"All the News That's Fit to Print."

The New York Times.

THE WEATHER
Fair, with slowly rising temperature today; tomorrow cloudy, warmer.
Temperature yesterday—Max. 72, min. 56.
For weather report see next to last page.

VOL. LXXIV....No. 24,682. NEW YORK, SATURDAY, AUGUST 22, 1925. TWO CENTS in Greater New York | THREE CENTS Within 200 Miles | FOUR CENTS Elsewhere in the U. S.

FRENCH NOW DOUBT THEY CAN PAY US ON BELGIAN SCALE

Expect a Demand for $128,000,000 a Year on the Basis of Terms Made With Brussels.

$100,000,000 THEIR LIMIT

With English and Other Charges, Foreign Payments Would Equal Favorable Trade Balance.

"CAPACITY" TO BE TEST

Caillaux Will Also Stress President Wilson's Ideas and Burden of Reconstruction.

By EDWIN L. JAMES.

Copyright, 1925, by The New York Times Company.

Special Cable to THE NEW YORK TIMES.

PARIS, Aug. 21—Since the Belgian debt settlement there has been a great deal of figuring in Paris how France will come out of the debt negotiations due to take place next month at Washington.

In the first place the French hope to settle with America on the basis of a payment of $90,000,000 or $100,000,000 annually. After reading the Belgian terms they now expect America to ask between $125,000,000 and $130,000,000 a year as the ultimate payments with softer terms over the preliminary period.

This sum is arrived at in the following manner. While the special treatment accorded to Belgium for her pre-armistice debt is not expected for France, the French figure America will allow the same terms on accumulated interest on the debt. The capital of the French debt is $2,933,000,000 on which about $800,000,000 of interest is due. Cutting this interest by two-thirds, as was done with Belgium's post-armistice debt, here will be a total of $3,200,000,000. On a basis of 3½ per cent. interest plus one-half of 1 per cent. amortization for a 62-year period, one arrives at an annual payment of $128,000,000. On the basis of the Belgian settlement it is calculated here French payment for the first year would be $88,000,000, increasing gradually.

$128,000,000 Yearly as Maximum.

Of course the French still hope for an easier settlement than this. They hope to gain a hearing for their plea that it is not fair that France shoulder the greater part of the cost of reconstruction of the common war damage. They regard the $128,000,000 settlement as the worst that could happen.

Naturally the French are obliged to consider the English settlement in connection with payments to be made to America. M. Caillaux hopes to settle with the English at £10,000,000 sterling, perhaps going to £13,000,000 annually. At current exchange, a $128,000,000 payment to America would mean 2,700,000,000 france. Plus 1,000,000,000 for England there would be a total of 3,700,000,000, which, added to 1,200,000,000 francs France pays annually on her commercial debt, would mean annual payments abroad by France of 5,000,000,000 francs. Some French economists regard this as impossible to accomplish without ruining France. It is about equal to the French favorable trade balance this year.

Closer contact with the debt situation is bringing the French to the realization that Germany has, in comparison with France, won the post-war financial battle. Under the Dawes plan Germany stands to pay 2,500,000,000 marks, or the value of 12,300,000,000 francs, to liquidate the war. It is calculated that 40 per cent. will be paid abroad in cash under the Dawes plan and the rest in kind. This would make foreign payments by Germany about equal to those by France. There would remain a balance equal to 7,500,000,000 francs for Germany to pay in marks for war liquidation, whereas the French budget this year carries 19,000,000,000 for interior loan service. Thus Germany, conquered, gets off, as the French see it, about 12,000,000,000 francs annually better than France, and there are twice as many Germans to pay it. The French persist in thinking this is unfair.

Wants Better Terms Than Belgium.

The Temps tonight says France must try to get from America better terms than Belgium was able to get because of the relatively small size of her debt. It advocates recalling to Americans French generosity after the War of Independence. The Temps thinks business Americans will see the impossibility of France's adding 4,000,000,000 francs to her present taxes.

"There is another factor," says the Temps. "Americans took part in making the Dawes plan. The President of the first committee of experts was General Dawes, now Vice President of the United States. It is to be recalled his plan reduced Germany's debt. The agreement for division of the Dawes receipts was signed by Ambassador Kellogg, now Secretary of State. Is it fair that in these conditions most of the sums due France, sums reduced by English and Americans, be taken by our creditors and that our country alone support the crushing burden of reparations, which, according to the Treaty of Versailles, should fall on Germany? It is not possible for the force of this argument to escape our friends across the Atlantic."

On high authority this statement may be made:

"The French case on interallied debts

Continued on Page Four.

Half-price matinee today. Ziegfeld greatest success. Leon Errol in "Louie the 14th." Cosmopolitan Theatre, Columbus Cir.—Advt.

By Acme.
JOHN A. FOSTER,
The Prohibition Administrator for New York.

SWIFT FRENCH DRIVE SPLITS FOE AT TAZA

Observer With Gen. Boichut's Right Wing Sees Advance Through Hostile Zone.

FORTS ARE QUICKLY TAKEN

Men Drag Guns When Horses Fail, While Tanks Clamber Over Wild Mountains.

Copyright, 1925, by The New York Times Company.

By Wireless to THE NEW YORK TIMES.

WITH THE RIGHT WING OF GENERAL BOICHUT'S ARMY, TAZA SECTOR, Morocco, Aug. 20.—"The most interesting part of the big operation we are carrying out for pacification of the Tsoul tribe is the right flank," we were told at General Boichut's headquarters. "We are sending five columns against the Tsouls. One composed of six battalions is marching east along the northern edge of the tribe. Two other columns of five battalions each are going north from Oued Amelil, another of six battalions is advancing northwest from Jebel Halfa over the massif of Tamdert, at the extremity of which all four converge. The fifth column of three battalions under Colonel Poulet is going north from Jebel Halfa to guard the right flank and prevent the Branes, who are more formidable than the Tsouls, from coming to their rescue. They are at the loose end, which does not converge anywhere, the objective being to recapture Msila and re-establish the post there. They have a delicate job on their hands but it will be difficult to join them now as they already are on the march."

It was, as we three correspondents soon found out, and doing so got an unusually intimate experience of the soldiers' daily life. We could not proceed further than Camp des Roches in an automobile and had to make the next three miles to Jebel Halfa riding on artillery limbers moving frontward. After five minutes of jolting on one of their springless, blistering sheet iron seats, it is easy to understand why the artillery men ride their horses instead. After a walk of a couple of miles from Jebel Halfa we came to a field hospital where the Major lent us a Ford ambulance to continue another three miles. The Tsouls living in the mountains south of the hospital had fired on it and a battery of 155s a little way behind it all the previous night making sleep impossible.

Scene at Poulet's Camp.

Poulet's column was moving so fast that none behind knew exactly where it was, but when we reached a point where the 155 high explosive shells which had been screaming overhead suddenly began breaking directly on our right and less than half a mile away, while rifle balls dropped much closer, we concluded we had gone far enough. A non-com passing with a train of mules carrying eight wounded Senegalese informed us the column was in the hills on the left, and after another mile of tramping and climbing we found the colonials' pup tents installed a few yards under the cover of a crest where soldiers were busily digging themselves in for the night. They had just mounted two 75s up the steep slope of the ridge, a seemingly impossible operation. One limber

Continued on Page Four.

DRY CHIEFS NAMED FOR 24 DISTRICTS; GET FIELD ORDERS

Five Are Ex-Army Officers and One Is a Rail Executive, Sponsored by Gary.

18 OF OLD SERVICE KEPT

Andrews Says They Deserved Chance—Seven Taken on Trial—Ten Days Set to Get Ready.

FOSTER IN MANHATTAN POST

Major Walton Green to Head Investigators of Big Plots — Andrews Outlines Plan to Dry Up Nation.

Special to The New York Times.

WASHINGTON, Aug. 21.—The administrators of the twenty-four new Federal enforcement districts were named today by General Lincoln C. Andrews, Commander-in-Chief of the Treasury's reorganized prohibition unit. The General gave them their "marching orders" in an outline of his projected campaign to dry up the nation and allotted them ten days to line up their staffs and prepare for the attack.

Although five former army officers and one railroad executive, who was recommended by Judge Elbert H. Gary of the Citizens Committee of One Thousand, were among those appointed, eighteen of the district commanders were already in the prohibition service, eleven of the eighteen being State directors, five divisional chiefs, one assistant divisional chief, one general agent and the chief of general agents.

General Andrews explained that after meeting the executives of the service, he decided "it would be a great mistake not to give most of them the chance to operate under a system that I feel will give more power and efficiency to the field enforcement of prohibition."

Seven of the appointees were designated as "acting administrators," the General saying he had not yet made up his mind on their qualification, but adding that he expected some would "demonstrate their ability to render the service" after the new regime gets under way.

Two radical changes were made today. One was the abolition of the office of E. C. Yellowley, chief of general agents, who was sent to California as district administrator. The other was the creation of a new office, that of chief prohibition investigator, to which was appointed Walton C. Green, former publisher of The Boston Journal, who served as a Major under General Andrews at Camp Dix and later aided in the formation of the Military Police in France.

Mr. Green is expected to organize a corps of highly trained investigators to take charge of big conspiracy cases of interdistrict or international character and to serve as intelligence officers in the field for General Andrews to report on the effectiveness of enforcement efforts.

In the New York district, which includes the southern and eastern districts of the State and Connecticut, J. A. Foster, now division chief at Philadelphia, will be in charge, while R. Q. Merrick, division chief of New York and the Fifth Collection District of New Jersey, is transferred to Buffalo.

Roster of Directors by Districts.

The districts and their administrative chiefs are as follows:

First—Maine, New Hampshire, Vermont, Massachusetts, Rhode Island, with headquarters at Boston—R. B. Sams, Acting Administrator, now State Director of New Jersey.

Second—Southern and Eastern Districts of New York and Connecticut, with headquarters at New York—John A. Foster, Acting Administrator, now Division Chief of First and Twelfth Pennsylvania Districts.

Third—Western and Northern Districts of New York, with headquarters at Buffalo. R. Q. Merrick, Acting Administrator, now Division Chief of New York and Fifth Collection District of New Jersey.

Fourth—Western and Middle Districts of Pennsylvania, with headquarters at Pittsburgh. Frederick Baird, former Traffic Manager of the Bessemer & Lake Erie Railroad.

Fifth—Eastern District of Pennsylvania

Continued on Page Five.

Carl C. Magee Kills Bystander in Fight With Judicial Foe in New Mexico Hotel

EAST LAS VEGAS, N. M., Aug. 21 (AP).—Carl C. Magee, Albuquerque editor and storm centre of New Mexico politics, tonight shot and killed John B. Lassater, a State employe, in a hotel here, when, in a fight with former District Judge D. J. Leahy, his political enemy, he drew a revolver and fired suddenly. Lassater was a bystander.

Magee fired two shots after he had been knocked to the floor by Leahy, the first shot striking Lassater and the second wounding Leahy in the arm.

Leahy was the district judge who tried Magee in two cases, both of which gained national publicity.

Leahy walked into the hotel, witnesses of the shooting said, and immediately approached Magee and began pummeling him.

Magee was taken into custody by Sheriff Lorenzo Delgado of San Miguel County, but no charge had been filed against him at an early hour tonight.

Carl C. Magee, known as "the fighting editor of Albuquerque," has been called the man who really started the Federal Teapot Dome oil lease investigation by his editorial activities in New Mexico. In his paper, The New Mexico Tribune, he fought for two years what was known as the Segundo Romero political ring. As a result of his activities and his criticism of the manner in which the courts were conducted he was indicted and found guilty on four counts of criminal libel and contempt of court by District Judge B. J. Leahy in July, 1923.

Judge Leahy sentenced him to 360 days in the County Jail, or ninety days on each count. Governor Hinkle immediately issued a complete pardon, characterizing the court proceedings as "more of a persecution than a prosecution."

The next year a jury acquitted Magee of a charge of criminal libel made by Clarence J. Roberts, former Justice of the State Supreme Court.

NEW JERSEY LEADERS SEEK COOLIDGE'S AID

Edge, Whitney and Stokes Will Call on President at Swampscott Today.

HE REACHES SHORE IN RAIN

Mr. and Mrs. Coolidge Greet Old Friends at Northampton Before Leaving in Car.

Special to The New York Times.

SWAMPSCOTT, Mass., Aug. 21.—President and Mrs. Coolidge returned to White Court tonight after spending a week visiting their parents. They spent last night at Northampton as the guest of Mrs. Goodhue, the President's mother-in-law, who lives in the Coolidge home at 21 Massasoit Street.

The President reached White Court at 6:30 o'clock to face the busiest week-end he has had this Summer. Postmaster General New is to arrive soon after 10 o'clock tomorrow, to be followed by Senator Wadsworth, Chairman of the Senate Military Affairs Committee. At 11 o'clock Butler Wright, Assistant Secretary of State, will present Edwin Barclay, Secretary of State of Liberia.

Senator Edge, State Senator Whitney and Edwin C. Stokes, Republican State Chairman of New Jersey, will see the President before noon and may be luncheon guests.

The visit of the New Jersey politicians is to seek the support of the President in the New Jersey Gubernatorial contest. It is not probable that Mr. Coolidge will interfere actively in the partisan troubles in that State, although he may make some move in the hope of bringing about harmony for the Fall election.

President Receives Neighbors.

After calling upon his law partner Arthur Hemmenway, at Northampton this morning, the President received several old neighbors and left soon after noon for Swampscott.

The utmost simplicity attended the President's visit in Northampton. He declined to have a reception and his neighbors followed his wishes. Mrs. Coolidge called greetings from the front porch to her near neighbors and those who passed by. She obliged the photographers and movie operators by posing with her mother and consented to be filmed while holding the Boston bulldog Beans.

The first thing that greeted the President today was the flag raising on the flagpole in the yard by the Boy Scout assigned to that duty Gilbert Bartlett of Company 101. Calvin Coolidge Jr. was a member of this company, which had raised and lowered the flag in the Coolidge yard during and since the war.

The trip from Northampton by motor was made by Mr. and Mrs. Coolidge in a slight rain. This made it impossible to run over the good roads in fast time, although the 135 miles were covered in a little over five hours, including a stop for tea at the home of Charles F. Choate of Boston, near Marlboro.

Hears From "Green Mountain Boys."

The Executive offices made public today a letter written by William A. Aiken, a Vermont voter, and President Coolidge's reply. The former expresses the hope that he might be able to vote for the President again, in the following letter:

"Dear Mr. President:

"The writer, a 'Green Mountain Boy' of A. D. 1833, takes this method of 'paying his respects' to his chosen President, whom he hopes to vote for once more.

"His first vote was cast for Abraham Lincoln, whose nomination in the Chicago 'Wigwam' he witnessed. During Lincoln's Presidency writer held eight interesting interviews with him, as military representative of the then 'War Governor' of Connecticut. Hon. William A. Buckingham. Writer was present, in same capacity, in the East Room of the White House at Lincoln's funeral.

"Writer cannot close this tribute of respect without including Mrs. Coolidge, one of the most acceptable mistresses of the White House, at which he was often a guest during the incumbency of his very dear aunt, Mrs. Franklin Pierce.

"This is written from the Summer residences of my nephew, Alfred L. Ripley, President Merchants' National Bank, Boston, 127 Front Street, Marblehead. In near view of the beautiful and historic Mayflower.

"Yours, with high respect,
WM. A. AIKEN."

President Replies.

President Coolidge, in replying, said:

Lynn, Mass., Aug. 19, 1925.

My dear Mr. A'ken:

I have been most pleased to receive

Continued on Page Two.

KILL A BANK RUNNER, ESCAPE WITH $14,000

Three Gunmen Shoot Down a Messenger in a Car Without Warning.

COMPANION SAVED BY RUSE

Rolls Off Seat and Plays Dead When the Wanton Fusillade Begins.

James E. Gallagher, a bank messenger, was shot to death and a payroll of $14,000 was stolen yesterday afternoon in a hold-up at Perth Amboy by three gunmen who shot without warning and escaped without uttering a word.

The robbery was at Convery Place and Smith Street, in one of the most frequented parts of the town, and dozens of persons witnessing it fled for cover when the men started firing.

Although the police of Perth Amboy and near-by cities spread the alarm swiftly and put every available man on the hunt, no one had been caught late last night, nor had the money been recovered.

Gallagher was 55 years old and was employed by the Perth Amboy Trust Company. With a companion, Carl Gray, he left the company's office in a taxicab with the money which was to be delivered to the Stillman, Delahanty & Ferris Company, contractors, in charge of the construction of a bridge across the Raritan River between Perth Amboy and South Amboy.

Attacked as Car Slows Up.

The taxi, driven by Russell Schuck, a Perth Amboy youth, was nearing its destination when at Convery Place and Smith Street the driver saw a deep rut in the road ahead. Schuck slowed up his machine. At the same instant two men sprang from an automobile parked near by and mounted the running board of the taxi. One of them pointed his pistol at the driver, and the driver's hands shot from the wheel into the air. The other, without a warning of any kind, sent a bullet through one of the windows of the car, and Gallagher dropped to the floor with a bullet through his temple.

The dead man's companion, although armed with two pistols, knew that resistance was useless and rolled from the seat to dodge the five bullets which spat from the pistol in quick succession. He lay as if he had been killed, and apparently no bullet was fired directly at him, for he escaped harm. Probably to terrify the driver, whom he covered, in the front of the machine, the second gunman also blazed away, smashing the windshield to bits and breaking the other windows in the cab. Then he grabbed the satchel containing the money and fled with his companion to the machine they had left. A third man, at the wheel, sent the car swiftly south on Smith Street toward New Brunswick, where it rounded a corner and disappeared.

Throughout the whole procedure not a word had been spoken, but the volley of shots with which the robbery started brought workmen from a near-by tile factory into the adjoining yards to see what was happening. Instantly seeing they were in danger from the flying bullets, they rushed to their kilns again and remained hidden until the shooting subsided. A group of children playing on a near-by lot scattered in all directions.

Dies on Way to Hospital.

As soon as the bandits had left, Schuck started with Gallagher toward the Perth Amboy Hospital at high speed, but the aged bank messenger died before reaching there.

The driver and Gray said that the bandits used an Essex closed car, but the police several hours later discovered an abandoned Buick machine in Maurer Road, near Perth Amboy. This was taken to the latter city where finger prints found on the car were recorded. It later developed that the license plate of this automobile had been issued to George Tangora of 175 Totowa Avenue, Paterson. He told the police that it had been used on his Hudson car, which had been stolen on May 6.

Despite the fact that the hold-up was seen by many persons, a complete description of the bandits could not be obtained. Even Schuck and Gray were not certain of their assailants' appearance. They said that all of the men wore working clothes and were of me-

Continued on Page Three.

Bridal cottages and bridle paths—golf and bracing waters—The Greenbrier, White Sulphur. Special sleeper.—Advt.

BAGGAGE DELIVERY IN CITY THREATENED BY TRANSFER STRIKE

800 Expressmen and Helpers of Two Chief Companies to Quit Work Monday.

REFUSE PLEA FOR DELAY

One Company Orders No Trunks Picked Up for Transfer After Tomorrow.

SHORTER HOURS DEMANDED

Employers Say Business Has Fallen Off So They Lose Money—Move for Lower Rates Expected.

A strike of 800 expressmen and helpers was called yesterday and the men have agreed to quit work at midnight Monday. Last hour efforts by the Public Service Commission to avert the strike resulted in a call for a meeting of the union last night, at which the agreement was reached and the plea for delay rejected. Unless the order for the walkout is withdrawn, vacationists and the traveling public will be seriously inconvenienced. Tens of thousands of vacationists returning to the city with their trunks and other baggage, which is generally transferred by the New York Transfer Company and the Westcott Express, will be compelled to make their own arrangements for the delivery of baggage to their homes.

Negotiations for a new agreement to replace the two-year contract expiring midnight Sunday have been going on for a month between Local 945 of the Teamsters, Chauffeurs and Helpers' Union, an organization headed by Martin Lacey, and the two transfer companies. Yesterday a conference was held at the office of the Public Service Commission. Commissioner George M. Van Namee requested the union delegation to arrange a meeting last night, and ask the members to postpone the strike three weeks so that public hearings might be held and the merits of the case be determined.

Meeting Rejects Delay.

The expressmen voted to go on strike after listening to impassioned addresses by their leaders. They refused to heed the suggestion of the Public Service Commission to postpone the strike three weeks, on the ground that this would take them past the vacation season and would leave the transfer companies in a better position than at present. The announcement that the strike vote had been taken was made by Martin Lacey, business manager of the union.

Union spokesmen told reporters after the meeting at Unity Hall, 34 West Forty-seventh Street, that if the Public Service Commission felt that it had been imposed on by being taken unawares at the last minute it was not the union's fault, as the negotiations with the employers spread over six weeks.

Orders have been issued by the New York Transfer Company not to pick up trunks for transfer to railroad stations after midnight tonight, nor to accept trunks and packages for delivery at the terminals after tomorrow. Extreme congestion of trunks in shipment is expected tomorrow unless the walkout is postponed.

As far as could be learned, the walkout will affect only the two companies which have contracts with railroads for the transportation of baggage. As the union involved is not affiliated with the American Federation of Labor, a sympathetic walkout is not expected.

S. W. F. Draper, head of the New York Transfer Company, said that the company was financially unable to grant the reduction of one hour in the work day. He said the company lost money last year, and would lose more if the cost of operation increased without an increase in the cost of transferring baggage.

It was said that the Public Service Commission was confronted with the problem of lowering rates for the transfer of baggage to create greater business, in order to bring revenue to meet the demands of employes.

Three years ago the Public Service Commission increased the rate per piece of baggage from $1 to $1.25. The vol-

Continued on Page Two.

No Vacation, Says Governor; 'Must Get Walker Nominated'

GLENS FALLS, N. Y., Aug. 21 (AP).—"There isn't going to be any vacation this year. I've got to get back to New York and get 'Jimmy' Walker nominated," was Governor Smith's reply tonight when asked if he was in the Adirondacks for a vacation.

The Governor came here early this afternoon "just to visit with my friends," he said. He was accompanied by Joseph H. Wilson, Research Director of the State Board of Estimate and Control.

The Governor and Mr. Wilson returned to Albany tonight.

INDICT SIX FOR PLOT TO DRIVE OUT NEGRO

M. M. Robertson, a Staten Island Real Estate Man, One of Those Accused.

VANDALISM IS CHARGED

Neighbors Had Objected to Letter Carrier Moving Into a Community of Whites.

Musco M. Robertson, a Staten Island real estate operator, was indicted yesterday by the Richmond County Grand Jury with five "John Does" for conspiracy to force Samuel Brown, a negro letter carrier, to sell his home in the Castleton Hill district, where Brown and his wife are the only negro residents. Brown's home is at 67 Fairview Avenue and Robertson's at 65 Fairview Avenue, next door.

The indictment was returned one month and a day after the case was presented to the Grand Jury. Robertson pleaded not guilty in the Richmond County Court and after he had been released in $500 bail issued a statement denying guilt and announcing his readiness to go to trial at once.

The indictment, which was handed up to County Judge J. Harry Tiethan, charges Robertson and the five other white men, whose names are unknown to the Grand Jury, with conspiring to use four methods to oust the letter carrier from his home. The methods were:

(1) Attempting to have Brown transferred from duty in the Stapleton post office to an office much further distant from his home.

(2) Attempting to have the Westerleigh Building and Loan Association foreclose the first mortgage on Brown's home.

(3) Attempting to get fire insurance companies to cancel the fire insurance policies of the letter carrier.

(4) Committing acts of vandalism on the property from July 5, 1924, to July 17 of this year.

Charged With Vandalism.

It was the vandalism on the property that finally resulted in the presentation of the case to the Grand Jury. It is charged in the indictment that Robertson and the five others conspired to uproot trees on Brown's property, tear down screens, break windows and otherwise damage the property.

The last attack on the house came early on the morning of July 17, when a group gathered in the street, broke many windows with stones, ran to the front porch and kicked in several of the panels in the door, smashed flower pots and broke several umbrella trees.

The first attack came soon after Brown bought the house from Mrs. Klea Evans for $8,500. When he moved in and other residents of the district discovered that a negro family had purchased the property, efforts were made to get him to sell at a profit. The first offer was $9,000, and when this was refused the bid was raised to $9,500 and then to $10,000.

Soon after Brown had refused the first offer the first acts of vandalism were committed. When the $10,000 offer was presented, according to Mrs. Brown, who is a teacher in Public School 11 in Stapleton, her husband was ready to accept, but just as he was prepared to make the deal the conspirators managed to have the company that held the fire insurance policy cancel it.

This turn of affairs, said Mrs. Brown, caused her husband to decide definitely that he must continue to hold the house

Continued on Page Three.

BROOKLYN SENATOR REPUDIATES HYLAN; TO SUPPORT WALKER

W. L. Love, From McCooey District, Says He Stands by Smith's Grade-Crossing Plans.

CALLS TWO TERMS ENOUGH

Other Democratic Legislators Join in Criticizing Mayor's Attack on Bond Policy.

KINGS CAMPAIGN FORMING

Defections From Hylan in Richmond Reported Over Tactics of Regular Organization.

The anti-Hylan forces gained an important adherent in Brooklyn yesterday when State Senator William Lathrop Love, from the home district of John H. McCooey, Mayor Hylan's chief supporter, announced his support of Senator Walker, the Tammany candidate for Mayor. Senator Love criticised the Mayor's attack on Governor Smith's proposed $300,000,000 grade crossing program, for which he voted in the Legislature, and said he had believed for some time that two terms were enough for any Mayor, but had refrained heretofore from saying so, out of loyalty to Mr. McCooey.

With the time for filing declinations of designations expiring at midnight, Tammany men expressed satisfaction that their fight with the Mayor was in the primaries, where they expect to defeat him, rather than as an independent candidate in the general election. More assurances of support from organization Democrats in Brooklyn, Queens and Richmond, where the Democratic organizations are officially supporting Mayor Hylan, were reported by the Walker campaign managers.

Senator Love's Statement.

In announcing his support of Senator Walker, Senator Love said:

"When a man has the high standard of home life and the reputation for personal integrity possessed by Mayor Hylan the unbounded knocks and unfair criticism to which he has been subjected act as a boomerang and make him very strong. But, as I diagnose public sentiment, the feeling that two terms are enough for any man—the crystallization of public opinion against a third term which always comes about—constitutes the chief obstacle to his re-election.

"My loyalty to Mr. McCooey has prevented me from saying this before, but Mayor Hylan's announcement of opposition to the proposed grade-crossing bond issue definitely alienates from him the support of those who voted for this program in the Legislature.

"With thousands of others who admire Mayor Hylan's stand on many public questions, I believe two terms as Mayor are enough for any man. I am going to vote for Senator Walker. I believe him to be exceptionally qualified. My diagnosis is that nearly every member of the Senate and Assembly who served with Senator Walker will be found in the final showdown lined up enthusiastically in his support."

Senators Kleinfeld, Higgins and Johnson, all Brooklyn Democrats, repudiated on Thursday Mayor Hylan's attack on the proposed grade-crossing bond issue, but Senator Love so far has been the only Brooklyn Democratic Senator to announce that he would support Senator Walker. Three other Brooklyn Democratic Senators, John A. Hastings, Daniel J. Carroll and Jeremiah B. Twomey, announced their repudiation of the Mayor's position on the grade-crossing amendment yesterday.

"We're for Hylan for Mayor, but I stand by my vote for Governor Smith's grade-crossing program," said Senator Twomey.

"I voted for the grade-crossing amendment, and I am still for it," said Senator Hastings.

Senator Carroll made a similar declaration.

Defections From Hylan.

The grade-crossing situation is reported to be acute in Brooklyn, as many of the most dangerous crossings which would be eliminated by the Governor's program, should it be adopted, are in Brooklyn. It was said that the Mayor's opposition to this program had already cost him considerable support, and that some of the Brooklyn Assemblymen who also voted for the grade-crossing resolution in the Legislature might announce their support of Senator Walker.

John J. Curtin, the Brooklyn campaign manager for Walker, reported that more than 150 Brooklyn Democrats had volunteered to speak for him in Brooklyn. The Brooklyn Walker Speakers' Bureau will be organized at a luncheon at the Hotel St. George on Monday, at which Senator Walker, General Charles W. Berry, candidate for Controller, and Justice Joseph V. McKee, candidates for President of the Board of Aldermen, will speak.

State Senator Duncan T. O'Brien of the Nineteenth Manhattan District also joined the protest over the Mayor's grade crossing utterance. Last night he sent the following telegram:

Bethlehem, Pa., Aug. 21.

To the Editor of THE NEW YORK TIMES:

I noticed several statements by Brooklyn Senators in today's Times. I wish to add mine to the fast-growing list. As far as the grade-crossing question is concerned, I stand squarely behind my vote in the Senate. Our leader, Jimmy Walker, led the fight for it and every bill that was for the people of the State, and especially of the City of New York, as a result

When you think of Writing Think of Whiting.—Advt.

Policeman Dives Off High Wall and Saves 5-Year-Old Boy Gripped by East River Tide

Policeman Rudolph Kerchof plunged from the high retaining wall at East River and Eighty-fourth Street last night and pulled a five-year-old boy from the grip of a strong tide that was sweeping the child out. The policeman then revived the boy and sent him home in the care of another policeman.

A week ago Kerchof was a mounted man. When ordered to patrol duty he was assigned to the East 104th Street Station. He had been four years in the mounted division and he and Prince, his horse, had become great pals. Orders were orders however, and Kerchof began to pound the pavements along the East River waterfront.

Last night as he paused at Eighty-sixth Street he heard cries. He located the sound as coming from the wall at Eighty-fourth Street two blocks outside Kerchof's precinct. The policeman ran down. He was short of breath when he reached the embankment sloping down to the darkening water. Without pausing to remove even his shoes Kerchof leaped in. A few powerful strokes and he seized the boy, Emil Sacket of 1,584 Avenue A.

After his rescue Kerchof, thoroughly soaked and chilled, reported at his station house. He was ordered to go home and rest. He gently suggested to the Desk Lieutenant that he could not travel out to his home at 115 Potter Avenue, Astoria, dripping water like a rainspout.

"Slip into your extra suit in the locker," said the Lieutenant.

"But I've only been here a week and I haven't got the extra uniform over yet," said Kerchof.

A backroom conference was held and in the end Kerchof sallied out of the station house in the shirt of Captain Loonam, the shoes of the doorman, the Desk Lieutenant's extra trousers, some accessories supplied by a detective, and a cap lent by a Sergeant. The only thing that fitted Kerchof were a fellow patrolman's suspenders and the commendation of everybody in the station house for his deed.

POPULAR PRICE MATINEE TO-DAY
Summer Edition. Ziegfeld Follies
New Amsterdam Theatre.—Advt.

Pancake-Loving Turtle, a Family Heirloom, Kidnapped From Home He's Visited for Years

Special to The New York Times.

BROOKHAVEN, L. I., Aug. 21.—Mrs. Edward Raynor's pet turtle, which came to her back door every day in Spring and Summer for four years to get pancakes made by a recipe known to her family for 200 years, has been kidnapped and advertised as lost in the current issue of The Brookhaven Advance.

Mrs. Raynor, like many other persons of Brookhaven, has made a pet of turtles, especially those which had the initials of her ancestors carved on their shells, and when this particular turtle which had a large "B" on his back, came to her house four years ago, she knew he had been the pet of the Bartow family, her ancestors, who settled here two centuries ago, and she took pains to make him welcome.

The turtle, a large fellow, immediately showed a fondness for the Bartow pancakes. At first he ate only what the Raynor cat left, but then, after Mrs. Raynor saw how much he liked them, she made up special batches of batter for him alone and set them out in a plate at the back door. Every morning he would waddle to the house to get them, except during strawberry blossom time, when Mrs. Raynor knew he was getting sustenance in strawberry beds. This would continue until early Fall, when, with the first cold snap, the turtle would disappear somewhere into the earth to hibernate for the Winter.

But a week or so ago after the turtle had got his pancakes and waddled off again to whatever turtles do when not eating pancakes, Mrs. Raynor saw an automobile stop, a man reach down to the earth, lift something into his car and drive away.

The next day and the next and the day afterward the turtle did not come to the Raynor backdoor for his pancakes. Then Mrs. Raynor inserted the following advertisement in The Brookhaven Advance:

LOST—If this notice comes to the man who took the turtle, will he please return him to Mrs. Edward Raynor, who fears he will miss his pancakes and also will never be able to find his way back to his Winter location?

"I want only to know that the turtle is well off," said Mrs. Raynor today. "If the man doesn't want to return him, I'll be glad to send him a recipe for the pancakes. I'm afraid the turtle will miss them and be unhappy."

tatives of New York City. I heartily endorse Senator James Walker for Mayor and will do all in my power to help the election of the Walker-McKee-Barry ticket.

SENATOR DUNCAN T. O'BRIEN.

Other defections from Mayor Hylan were reported in Richmond, where the anti-Hylanites have put up a local ticket, headed by County Judge J. Harry Tiernan as a candidate for Borough President. Some dissatisfaction was said to have been caused among the other Hylan local candidates by what they have regarded as an attempt of the regular Richmond Democratic organization to centre their efforts for the renomination of Borough President John A. Lynch without particular regard to carrying the borough for Mayor Hylan.

Revival of the old-time Brooklyn Democratic slogan, "The Tiger Must Not Cross the Bridge," by Mr. McCooey in presenting Mayor Hylan to his Executive Committee on Thursday, was variously interpreted yesterday. It was accepted as definite evidence by the Hylan supporters of Mr. McCooey's loyalty to the Mayor.

"It was all right," was the comment of former Surrogate John P. Cohalan, Mayor Hylan's Manhattan and Bronx campaign manager. "It was a definite answer to reports that there was any doubt about Mr. McCooey's position."

Walker Leaders Confer.

George W. Olvany, leader of Tammany; Sheriff Edward J. Flynn, Democratic leader of the Bronx; Senator Walker, General Berry and Justice McKee had a conference at the Walker-Berry-McKee headquarters at the Hotel Commodore and made definite plans for the campaign. Beginning next Monday meetings for the candidates will be arranged for practically every night of the week.

Judge Olvany declined to discuss Mr. McCooey's "Tiger Must Not Cross the Bridge" statement, and said that the only matters discussed at the conference were routine matters in connection with the campaign.

Senator Walker sent a letter to the Walker-Berry-McKee Committee of Richmond County, headed by Bertram G. Eadie, thanking the members for the work done in his behalf. "You can tell your voters that we have the welfare of States Island constantly in mind and will do all we can to meet the needs of your borough," Senator Walker wrote. "The reports from your borough have been most encouraging. Keep up the good work and success is assured."

It was announced at Walker headquarters that the Manhattan and Bronx Chapter of the Retail Confectioners' Association had endorsed Senator Walker's candidacy. An endorsement of him by the General Tadeusz Kosciusko Polish Democratic Club of the Bronx also was made public.

HYLAN CALLS WALKER TRACTION RING 'TOOL'

Says His Opponent, if Elected, Would Bring About Increased Fare.

Mayor Hylan charged last night that Senator James J. Walker, his Tammany opponent for the Democratic nomination for Mayor, was a "tool" of the traction ring, and asserted that his opponent, if elected, would bring about an increased fare.

The Mayor made his charge in a speech at a municipal band concert at Sunset Park, Seventh Avenue and Forty-third Street, Brooklyn. He appeared there about 9 o'clock, and said he had dropped in, attracted by the music, and thought he might tell his hearers something about the city campaign.

"If this man Walker is elected, you can bet you will have an increased fare," the Mayor said. "He is with the traction ring.

"During his service at Albany he never did anything on his own initiative to protect you from an increased fare. It was not until I sent him a bill, which was passed by the Legislature at my request, that there was anything done to prevent an increased fare. Walker is with the traction ring and, if elected, will deliver the goods to them."

The Mayor also gave his explanation of the defection of Senator Walter Lathrop Love, who announced his support of Senator Walker during the day, and attributed it to the Senator's loss of his "P. D." automobile sign.

"Today a Brooklyn man came out against me," Mayor Hylan said. "The man I mean is Senator Love, and I will tell you why. It 'peeved' him because his 'P. D.' sign was revoked. He had a 'P. D.' sign, but Commissioner Enright revoked all 'P. D.' signs, his along with the rest. He has been sore ever since and looking for some excuse to come out against me."

The Mayor attacked the traction interests and told of what his Administration had done for the people of the city, specifying construction of new schools, the establishment of playgrounds and street shower baths and the giving of band concerts in the parks as some of the things of public benefit he had brought about.

About 1,500 persons, including many women and children, were present at the concert and listened to the Mayor's speech.

DEBS TO CAMPAIGN HERE.

Will Make Several Speeches for Socialist Candidate for Mayor.

Eugene V. Debs, four times Socialist candidate for President, will enter the New York City campaign with a series of speeches for Dr. Norman Thomas, Socialist candidate for Mayor, it was announced yesterday at Socialist headquarters, 7 East Fifteenth Street.

The announcement followed receipt of a telegram from Mr. Debs in which he denounced Mayor Hylan as an "arch demagogue," and referred to supporters of Senator Walker as "a Tammany band of grafters and menials of the predatory interests."

"I am itching to get into the fight on behalf of Norman Thomas," Mr. Debs added.

The Socialists have so far scheduled three large meetings at which Mr. Debs and Dr. Thomas will be the principal speakers. These will be held at Carnegie Hall on Oct. 12, Hunt's Point Palace, the Bronx, on Oct. 13, and the Academy of Music, Brooklyn, on Oct. 15. Other Socialist speakers of prominence who will take part in the campaign include James Maurer, President of the Pennsylvania State Federation of Labor, and Morris Hillquit, Socialist candidate for Mayor in 1917.

SUMMONED FOR AUTO SIGN.

Walker Placard on Real Estate Man's Car Obscured License Plate.

Enthusiasm for the candidacy of Senator James J. Walker, Tammany candidate for Mayor, brought Le Roy C. Silver, a real estate man of 67 West Fifty-second Street, into Traffic Court yesterday. Mr. Silver pleaded guilty to covering his automobile license plate with a sign, reading "Our Jimmie for Mayor." Magistrate August Dreyer suspended sentence.

Mr. Silver said that his zeal for Senator Walker had caused him to overlook the fact that the sign, a large one covering the entire back of the automobile, had obscured the license plate. It was not overlooked by Patrolman Anthony M. Lees of Traffic A, who was stationed at Broadway and Sixty-fifth Street, when he handed Mr. Silver a summons. Mr. Silver told the Magistrate that he had readjusted the sign.

HYLAN ECHOES LYONS ON TAMMANY PLOT

The Mayor Suspects a Deal With Republicans to Put Up a Weak Candidate.

SEES TRACTION SCHEME

Hints That Walker if Elected Would Repudiate His Endorsement of Hylan Policies.

Picking up the charge of John J. Lyons, Republican Mayoralty candidate, that the ticket headed by Frank D. Waterman was named by the Republican organization leaders to be beaten, Mayor Hylan asked yesterday whether there had not been agreement between Republican leaders and Tammany, as instruments of the traction interests, to nominate a weak Republican ticket, if Tammany would prevent his renomination.

The Mayor said:

"Mr. Lyons, one of the candidates for the Republican Mayoralty nomination, charges that Waterman, the organization Republican candidate, is merely a stall and that he was put up to be knocked down. There is more truth than poetry in that observation. It leads to the query, What induced the Republican organization, acting through Hilles and other politicians of the reactionary traction financial group, to put up a candidate in name only? It lends color to the suggestion that they were working in agreement with somebody. If so, with whom were they working? And what was the agreement?

"Obviously, no one present at the political meeting of arrangements will tell. We can assume, however, that when the traction Republican leaders put up a candidate to be knocked down the knocking down and dragging out is to be done by a Democratic candidate, whoever he may be. We can also assume, knowing that the traction Republicans are bitterly hostile to Mayor Hylan, that they put up their stall candidate under an agreement with the Democratic traction factionists.

"Did the traction Republican leaders say to Olvany and Flynn, directly or through some one else, 'We realise that if you go into a primary fight to defeat Mayor Hylan or renomination it will leave the Democratic Party in a weak condition to face election in November. We don't want to take advantage of that. We only want to defeat Hylan, the principal opponent of a higher fare. Now, if you make the fight in the primary against Hylan we will assist you to make the fight in the election by putting up a weak candidate. And then we will toss to your candidate the Republican machine vote, as well as a lot of conservative Republicans, and then there will be plenty in it for all of us.'

"Mr. Olvany might have settled all doubt by promptly replying to the fourteen questions put to him by Judge Cohalan, but he has declined to tell why he designated Mr. Walker in place of Mayor Hylan. He has refused to tell the leaders and members of his own organization his reasons for breaking a precedent of thirty years' standing by refusing to abide by the rule of the majority in Democratic Party conferences and conventions when he arbitrarily demanded that his candidate should be the nominee for Mayor.

"And an amusing phase of the whole situation is that the traction newspapers are supporting Walker. The Olvany-Flynn minority candidate has declared for practically all of my principles and policies, which, in turn, are the principles and policies as enunciated in the Democratic city platforms of 1917 and 1921. Yet such newspapers have attacked these very policies day in and day out ever since I have been in office.

"Do they feel that Walker's declaration of principles are so much lip-service and that he has said something merely to tickle the ears of the public until election day, but to permanently gladden the hearts of the traction gentlemen by a prompt disavowal of all such declarations if successful in the contest?

"They know that I, as Mayor, have meant every word that I have said and that I have lived up both to professions and to promises. Do they know what Walker is going to do? Has Olvany spoken for him in secret session?

"When the chief of the Wall Street Tipster Bureau was questioned on the tip which he gave to Wall Street gamblers many days in advance of the actual designation that Walker would be the next candidate of Tammany for Mayor, he replied that he had received the information from inside the organization, that is, Fourteenth Street, evidently George Olvany.

"Why does not Mr. Olvany take the people into his confidence? If he continues to disregard the fourteen pertinent questions, the public is entitled to assume that Mr. Lyons's assertion is quite correct, that the Republican mayoralty candidate is merely a stalking horse, and to assume further that there is a deal on between the traction Republicans and the traction Democrats to seized control of the city Government and to put over a candidate for Mayor who will do the bidding of the traction interests and increase the carfare."

Former Surrogate John P. Cohalan, Mayor Hylan's Manhattan and Bronx campaign manager, added to his list of questions to Judge Olvany by inquiring if it was not true that Mayor Hylan had appointed hundreds of Tammany men to exempt positions and if he had not forced the re-selection of Borough President Julius Miller as the Tammany candidate for renomination when the majority of the Tammany Executive Committee favored the designation of Max S. Levine.

CONNOLLY ATTACKS UNION.

Says Caldwell Is Welcome to Support of Citizens' Organization.

In reply to announcement of the endorsement of Charles Pope Caldwell, his opponent for the Democratic nomination for Borough President of Queens, by the Citizens Union, Borough President Maurice E. Connolly attacked the Union yesterday as a "dead" organization and declared that its endorsement of his opponent was a compliment to his own integrity.

"My opponent is welcome to the Citizens Union endorsement," Mr. Connolly said. "I should have been much embarrassed and much concerned about my success had they endorsed me.

"The Citizens Union a dead body, has rarely been right, and when right only because of a wrong reason. It has been the tool of every big interest that has contributed to its support and has underwritten every big fake movement for the exploitation of the City of New York since its organization. It is composed of a paid Secretary named Arndt and a few other professional office-holders drawing salaries furnished by dupes and special interests. They would be all out of a job if they could no longer shake these people down.

"The endorsement of this paper organization has always been regarded as a bad omen for the one they approve. The people of Queens know the record of achievement made for the Borough during my administration and know of the wonderful things that we have been able to accomplish, and knowing this they will not be influenced by big organizations."

Announcement of the appointment of a Hylan-Connolly Rockaway Business Men's League, to support Mayor Hylan and Borough President Connolly for renomination and re-election, was made by Isaac Zaret, a leading realtor of the Rockaways. Mr. Zaret declared that officials who had done so much for the Rockaways as had Mr. Hylan and Mr. Connolly deserved the support of the business men there.

HIRSHFIELD WARNS HYLAN.

Tells Him Prial Is Reviving Obsolete Club to Aid Walker.

Commissioner of Accounts David Hirshfield notified Mayor Hylan yesterday that he had been informed that Deputy Controller Frank J. Prial was attempting to revive the Brooklyn Democratic Club, which Mr. Hirshfield declared had been dead for a number of years, and would have it endorse Senator Walker for Mayor.

"Wall Sreet interests know that as long as you are Mayor the fare on the transit lines in New York will be 5 cents, and that the new city-built subways will be operated municipally for the convenience of the traveling public and the benefit of the city Treasury," Mr. Hirshfield wrote the Mayor. "They are therefore spending money freely and are doing everything to nominate and elect their friend Walker.

"Prial's move to reorganise on paper the old Brooklyn Democratic Club can only have one object—that is, to afford the Walker traction supporters an opportunity for large headlines and to mislead the people into believing that the Brooklyn Democratic Club is a live and important organisation in Brooklyn and that it has endorsed Walker, when, as a matter of fact, that old organisation is no more."

DIVORCE INQUIRY ORDERED BY JUDGE

Pennsylvania Justice Discovers That Attorneys Are Advertising Decrees Made Easy.

Special to The New York Times.

ELMIRA, N. Y., Aug. 21—Judge William Maxwell of Towanda, Pa., presiding over the Bradford County Court, has ordered an investigation of divorces issued by that court. The action followed discovery that lawyers residing in Sayre and Athens, Pa., and practicing in his court, were advertising that they could secure divorces under Pennsylvania's easy divorce laws without undue publicity.

The Judge has discovered that out of more than 3,000 divorces granted in his court, less than 1,000 plaintiffs have remained in Pennsylvania after the signing the decree, many of the others contracting new marriages.

Following a heated declaration that he proposed "to crush Bradford County's divorce mill," Judge Maxwell issued a rule requiring attorneys for Robert Suppe of Clinton, N. Y., to show cause why the divorce granted their client should not be vacated.

At every term of Bradford County Divorce Court, for years past, there have been listed from five to ten actions by "residents" of Sayre and Canton against defendants residing in Elmira, service being secured by publication in the small Bradford County papers not circulating in this city. In most of the cases, it is declared, the plaintiff in the action never gave up his or her residence in this city.

LOWER TAX RATES BRING MORE CASH

Government Collected $125,866,689 in July, Against $110,814,885 in Same Month Last Year.

Special to The New York Times.

WASHINGTON, Aug. 21.—Although the tax rates which were in effect in July were considerably lower than those in the same month last year, the Government collected $15,000,000 more for this July. The Bureau of Internal Revenue announced today that the respective collections were: July, 1924, $110,814,885; July, 1925, $125,866,080.

There was a decrease in the admission tax from $6,000,000 in July, 1924, to $1,500,000 last July, due to the new laws, but there was an increase in the receipts from taxes on automobiles and motorcycles from $7,005,505 to $12,332,971.

Collections of income tax from individuals and corporations rose from $29,264,137 to $34,953,218. The capital stock tax was $20,563,000 this July, while in July, 1924, it was only $6,172,600.

Automobile truck taxes paid $659,666 in July of this year, compared to $902,219 in July, 1924, but while automobile parts were taxed $2,965,694 a year ago, the levy this July was only $1,844,970.

Other taxes for July, 1924, and July, 1925, respectively, were: Cameras, $68,539 and $112,761; films, $103,212 and $82,402; firearms, $320,896 and $444,811; cigar holders and pipes, $8,039 and $2,740; slot machines, $15,820 and $41,015; mah jong sets, $45.74 and $119.23; cigarettes, $19,749,000 and $22,836,000.

CAT WHISKERS PAY DUTY.

Momentous Decision by British Customs Affects Movie Tabby.

Copyright, 1925, by The New York Times Company.
By Wireless to THE NEW YORK TIMES.

LONDON, Aug. 21.—The British customs has just made a momentous decision that the whiskers of Felix, the immortal movie cat, are dutiable under the British tariff.

A consignment of cotton handkerchiefs was required to pay 2 per cent. ad valorem duty because the handkerchiefs were adorned in one corner of a representation of Felix. His whiskers were made of six silk stitches, hence the tax. "A stitch in time saves nine, but one in silk costs money," is the comment made by J. H. Hogge, leading member of the Liberal Party, and there is little doubt that taxing the Felix whiskers will play a part in the next British election campaign, as did Lloyd George's phrase about "sardine tin empire" in defeating Stanley Baldwin's preference policy in 1923.

KIDNAPPERS SPREAD TERROR

Two Mexican City Suburbs Turn Out to Protect Children.

Special Cable to THE NEW YORK TIMES.

MEXICO CITY, Aug. 21.—Alarm caused by the disappearance of young children caused a small riot in Xochimilco this morning when families, frightened by rumors of kidnappers in the village, rushed to the schools and took the children home.

Crowds gathered in the streets of Tacubaya, also alarmed by the reports. One suspect was almost lynched.

OUR CARS LEAD RED TOUR.

Soviet Auto Caravan on 3,000-Mile Trip Reaches Moscow.

MOSCOW, Aug. 21 (AP).—The United States holds first place, both as regards the number of machines and variety of types, in the Soviet automobile tour from Leningrad to Tiflis, Georgia, which started on Aug. 15 and reached Moscow yesterday.

Many types of cars are represented, from road cars to heavy lorries. The trip of 5,000 kilometers (3,100 miles) is to occupy twenty-two days, including four days of rest.

Zeppelins Missing at Own Anniversary; Germans Celebrate Feat of First Dirigible

Copyright, 1925, by The New York Times Company.
By Wireless to THE NEW YORK TIMES.

BERLIN, Aug. 21—Germany celebrated the twenty-fifth anniversary of the first Zeppelin flight today at Friedrichshafen with music, speeches and special flights of airplanes and balloons but without a Zeppelin. Though the Zeppelin works on the shore of Lake Constance completed 126 dirigibles, the fortunes of war have depleted the country of all the products of this plant in the last twelve years.

Since the departure of the Los Angeles to America, the plant has been idle. Many technicians who shared the problems of the first Zeppelin's construction and the glory of the first flight a quarter of a century ago gathered at Friedrichshafen. Kober, construction engineer; Duerr, an engineer; Marx, a pilot; Hergesell, a meteorological engineer, and Dr. Eckener, whose efforts enabled the first flight to become a reality, were greeted by a score of aged workmen, who, with their chiefs, bore the jeers of the credulous ones who declared attempts to conquer the air "flying in the face of Providence."

Dr. Eckener, who was captain of the Los Angeles on her transatlantic flight, made an appeal to the German people to come to the rescue of the Zeppelin's future by subscribing to a fund for the construction of a new mammoth ship for a North Pole expedition. The campaign for raising the fund begins next Sunday and Dr. Eckener already has been assured by sport clubs and workers of other organizations that the necessary 5,000,000 marks will be forthcoming.

Dr. Eckener in the course of his speech, said that the Versailles treaty forbade ownership of Zeppelins by Germany but did not mention restriction of private ownership. Therefore, he maintained, the Allies could not disapprove the construction of an airship for an organization whose only aim was discovery.

WALKER ADVOCATES COMPETITION PLAN

Tammany Candidate Favors It to Improve Transit Conditions.

WELCOMED IN THE BRONX

Speaks at Three Meetings—Says Hylan Has Failed to Accomplish Much in His Terms.

Charging Mayor Hylan with having failed to accomplish much of anything during his seven and a half years as Mayor and with having failed particularly to build needed new subways, Senator James J. Walker, Tammany candidate for Mayor, spoke last night at three meetings in the Bronx.

Senator Walker indicated his intention of sticking to his declaration in favor of municipal subway operation by declaring that, if elected, he intended to subject the existing transit companies to competition, which he declared to be the way to bring about improvement in existing conditions. He reiterated his assertion that he had always been and always would be for the five-cent fare.

"But," he added, "I don't want to be a five-cent Mayor."

Senator Walker spoke at three Democratic clubs—the Samoset Democratic Club, at 384 East 155th Street; the Jackson Democratic Club, at 1,175 Boston Road, and the Muskoota Democratic Club, at 313 St. Ann's Avenue. He was accompanied by General Charles W. Berry, candidate for Controller; Justice Joseph V. McKee, candidate for President of the Board of Aldermen, and Lester W. Patterson, candidate for Sheriff of Bronx County.

Walker in Friendly Territory.

The Tammany Mayoralty candidate was in friendly territory and was received with great enthusiasm. From five to six hundred persons were present at each of the meetings, and each hall was filled to overflowing. Practically all his hearers were members of the Bronx Democratic organization, which is supporting him, and Senator Walker was forced to stop frequently at each meeting for the applause to die down.

Only once was there any attempt at heckling, and that was when a man in the rear of the hall at the Samoset Club meeting during Senator Walker's discussion of the transit issue exclaimed:

"I am getting tired and I am going home."

"You will be more tired before I am through," Senator Walker retorted. "In fact, I think I will start an epidemic of paralysis in certain quarters. I never get tired of telling the truth, but certain persons may get tired of hearing it."

"I don't care what they say about me and I don't care what they think about me," Senator Walker said. "I stand upon my record of service. Of course, if a man hasn't any record, there is no use asking him to stand on it. If no record has been made in one year, it isn't so bad, but when it takes a man seven and a half years to make no record at all we at least have the right to comment upon it."

In the discussion of the five-cent fare, which he indicated that he did not consider a real issue, Senator Walker declared that he didn't blame the transit companies so much for the present congestion as he did the fact that they had no competition. "The way to improve conditions is to give them competition by building more subways," he said.

"I don't know any one who is not for the retention of the five-cent fare, except the transit companies. I am certainly for it and always have been. The five-cent fare is fixed by the dual subway contracts. The only serious effort to increase the fare was through the Legislature, and this attempt was defeated under my leadership.

"I propose to be fair to every opponent," Senator Walker said, "and I want to state right here that the bill providing for bus transportation was written in the City Hall. Although this was so, when the bill came to me I found that there was no provision for a five-cent fare, so I incorporated it in the bill.

"So when we hear that the Mayor is responsible for the five-cent fare, it isn't true. The record of it is all at Albany. I don't want you to take my word for it. As to the charge that we will increase fares, I want to call your attention to the fact that it can only be done by legislation at Albany, if it is to be done at all, and the records of our candidates and the pledges of our candidates are all against it."

Answers Hylan's "Minority" Charge.

Senator Walker referred to Mayor Hylan's frequent assertion that he was the minority Democratic candidate because he had the support of the Democratic organisations of only two out of the five counties.

"You will find out on Sept. 15 that I am the designee of all five counties," he said.

This prediction that he would carry each of the five divisions of the city was received with great applause, temporarily interrupting Senator Walker's speech at the Samoset Club. He took advantage of the pause to take a drink of water from a mug on a table beside him.

"For a moment I didn't know whether I was in the Bronx or at Coney Island," he said, looking at the mug. "Those were the good old days. The sooner they return the better."

Senator Walker stressed the fact that he was a native New Yorker and told of the love he felt for the city in which he was born.

"There is no other town like it," he said. "There is no other town I know of that is so ready to extend the helping hand to the fallen and unfortunate and even to the incompetent. But why should New York, a glutton for punishment, continue the chance of an incompetent over and over again?"

For a Five-Cent Fare With a Seat.

In his speech at the Jackson Club, Senator Walker reiterated that he was for the five-cent fare, but for the five-cent fare with a seat. "I speak with some feeling," he added. "Every day I ride in the subway from my home in Greenwich Village. I only travel about four stations. I have kept tabs since January and I have had a seat only once."

"I don't want the Mayoralty for the glory or honor of it," Senator Walker continued. "I had more satisfaction in leading the fight for workmen's compensation, widows' pensions and child welfare than I ever could get by reviewing all the parades that might pass down New York's thoroughfares in a thousand years. It is going to be a tough job. It will mean that I will have to put in many hours at City Hall and will not have so much time elsewhere. I am going to do what every mother in the room would want her son to do if he were Mayor, and what every son would do to please his mother, so help me God."

General Berry and Justice McKee spoke at each of the meetings. Justice McKee, formerly a member of the Assembly, declared that he knew of his own knowledge that Senator Walker had led the fight in the Legislature to preserve the 5-cent fare. The Legislature, Justice McKee added, was the only place in which the 5-cent fare could be successfully attacked.

DANTZIC DECISION IS POLISH VICTORY

League of Nations Commission Unanimously Extends Postal Area Outside of Free Port.

Copyright, 1925, by The New York Times Company.
Special Cable to THE NEW YORK TIMES.

GENEVA, Aug. 21.—The report of the League of Nations experts commissioned to delimit the Port of Dantsic for the purpose of the Polish Postal Services contains an unquestionable victory for the Polish Government. Despite the contentions of the free city that "the port is limited to the harbor waters and certain technical plants along the banks," the commission has expressed to the council the unanimous opinion that "the port, in a postal sense, should include not merely the area occupied by its technical plants, but also the area in which its economic constituents are concentrated. Following out this opinion the experts have traced within prohibited postal limits practically all territory within half a mile of the waterfront and a large proportion of the city where "a large majority of those trading with other firms which work in conjunction with the port are situated." Moreover it is stressed that certain Polish officials and authorities, notably the Commissioner General of Poland, who are established outside the proposed limits, have the right to use the Polish post.

The experts suggest that representation on either side of the boundary be open to revision every five years. This brings a moral pressure on the free city to make equitable arrangements with Polish authorities by suggesting that the boundary be reconsidered at the expiration of three months, if within that period no agreement has been reached for delivery of postal matter addressed to postal authorities outside the port, and for delivery of postal matter for addressees outside the port at addresses within the port.

Certain postal rights were guaranteed Poland within the free city by the Treaty of Versailles. These rights are supposed to be defined by agreement between Poland and the free city. On failure to arrive at an agreement, Poland last year placed postboxes throughout the city. The boxes were treated by the Dantsickers in a most uncomplimentary manner. The Council of the League then asked the Permanent Court of International Justice to give a decision in the case. The Court decided that Poland is entitled to postal service within "the port" limits, which have never been fixed.

The commission selected by the council to fix the boundary comprised a member of the Legal Committee of the League's Advisory Committee on Communication and Transit—the technical adviser of the Brazilian delegation at Geneva—the former Chairman of the Dantsic Harbor and Waterway Board and a Director of the Amsterdam Post-office.

BAGGAGE DELIVERY IN CITY THREATENED

Continued from Page 1, Column 6.

ume of business dropped considerably, and the transfer companies found that the higher rate, instead of assisting them, deepened their financial plight. In 1922, the rate was lowered to $1 again, but this did not result in the increase in business that had been expected. It may now be necessary for the Public Service Commission to consider the advisability of again reducing the rate.

One explanation of the reduction of the transfer companies earnings was said to be the scantiness of women's apparel, which enables them now to use hand luggage where formerly they were compelled to use trunks. The increased use of the automobile for the transfer of baggage was another reason ascribed for the smaller business.

EXPRESS WORKERS ENJOINED.

Federation Tried to Seize Railway Clerks' Funds, Court Is Told.

Supreme Court Justice Thomas W. Churchill yesterday enjoined the American Federation of Express Workers from interfering with the Brotherhood of Railway Clerks, according to the last mentioned organization.

Branding the federation as an "outlaw" organization, Harry J. Chapman, representing the Grand Lodge, Brotherhood of Railway Clerks of Cincinnati, told Justice Churchill that the federation's officials had attempted to seize the brotherhood's funds and property.

The federation, according to Chapman, was organized recently in Chicago, the New York city local including several former members of the Brotherhood. He added that the federation has about 130 members, as compared with the brotherhood's 4,000 that officials of the federation have suspended from the brotherhood.

LYONS ASKS GIFTS FOR PRIMARY FIGHT

Says He Cannot Afford Big Outlay and Appeals for $1 Contributions.

FIXES NEEDS AT $5,000

Busy With Callers at New Headquarters—Attacks Waterman's Voting Record.

Saying that he was a poor man who could not compete in campaign expenditures with his leading opponent, former Secretary of State John J. Lyons, candidate for the Republican nomination for Mayor, appealed yesterday for $1 contributions to his campaign fund to be sent to his headquarters at the Hotel McAlpin. Mr. Lyons added that he did not expect his total campaign expenses to exceed $5,000.

Mr. Lyons said he entered the primaries as a "regular" Republican to give the enrolled voters of that party opportunity to say whether they wanted him or Frank D. Waterman, choice of the Republican country leaders, whom he described as a man who had voted in New Jersey and was an advocate of the League of Nations.

Mr. Lyons, who returned from Florida Thursday night, opened his headquarters at the McAlpin yesterday, and was busy seeing callers who came to offer support. In making clear his position, he said:

Recalls His Record.

"Certain party dictators have asked me the question why I entered the Republican primaries for the office of Mayor. My answer to these gentlemen is as follows:

"I am a Republican. I have been a worker in the party ranks for thirty years. I was elected Secretary of State by a vote which was 510,000 greater in New York City and 720,000 greater in this State than that received by Governor Miller. As a candidate for Sheriff of New York County I received over 200,000 votes more than Mayor Mitchel, the head of the ticket, and lost the election by only 10,000. I have received more votes than anybody nominated on the Republican ticket in Greater New York during the last decade. As a candidate for Mayor I therefore present my name to the party workers with the confidence that it will meet with their approval.

"In the campaign I shall not say it with a fountain pen and a check book, as in the case of Mr. Waterman, but with a loyal devotion to the best interests of the city and to the Republican Party welfare. If I am defeated in the primaries I shall give my unqualified support to the head of the ticket in the subsequent campaign to elect him. But I do not expect to be defeated for the reason that we have a primary in which all Republican voters may express their choice. I believe the great majority of these voters will repudiate the selection by the five titular leaders in the boroughs under the leadership of Mr. Hilles of a business man who has never been identified with party activity and who has registered and voted in the State of New Jersey. To the rank and file of voters Mr. Waterman can have no appeal and the designating committee will find it out to their dismay on primary day.

"Usually in this city the Republican organization has sought as its candidate for Mayor either an out and out Republican, such as Henry H. Curran or Otto Bannard, or an out and out Democrat, such as Mayor Mitchel. Whatever may be said for the success of such candidates at the polls, they had a political psychology, differing from that of a purveyor of fountain pens. These men were experienced in public affairs in one way or another and by reason of that fact were equipped to fulfill the duties of Mayor if elected. But Mr. Waterman is not so equipped. He does not know New York; the language of the masses and its problems are Greek to him.

"There is nothing in his training or affiliations that should entitle him to lead the Republican organization to victory at the polls in November. The party workers are clamoring for a man with an appeal to the people as a whole, for a man who can get votes, and not merely for a bank book which has no appeal.

Records Leaders' Action.

"I have no complaint against the committee which named Mr. Waterman. It is within their province to state who they think the nominee should be, just as it is within the province of any other six citizens to do the same thing. Clearly, however, it is not within the province of five leaders in Greater New York to dictate to the Republican voters who their nominee shall be. It is for the voters themselves to declare their choice. Therefore, when I throw my hat in the ring I do that which any Republican is privileged to do without the slightest charge of irregularity. I am a regular party man. I present myself as such. Can Mr. Waterman, who has voted in New Jersey and espoused the cause of the League of Nations, say as much? Just as lifelong identification with politics does not unfit a man for public office, as proved in the case of President Coolidge, so lifelong lack of identification with politics does not fit a man for public office, as proved by the case of Mr. Waterman.

"We need a change in our city Government and we need it badly. Strap hangers are tired of continual bunk and promises. Expenditures have doubled in seven years and there is no end in sight. I stand upon a platform of good government, economically administered, without favor or unfairness, for the good of all. I should like to see in this town four years of the common sense that we have in Washington. What we need is more subways, more schools, and above all, less talk and more actual and definite accomplishment. Hylanism and Tammanyism should both go. Let us have a Mayor who is human and also has common horse sense. I understand that the Republican platform is being written by a committee headed by Dr. Nicholas Murray Butler. I have no doubt that I shall be able to accept it in entirety.

"I cannot hope to compete with the pocketbook of Mr. Waterman. I am a poor man and am dependent upon my salary. Therefore, I cannot make the extensive campaign that he can. I shall have to appeal to the voters through the party workers and the newspapers. I do not suppose that my entire campaign will cost more than $5,000.

"I respectfully request that Republicans interested in my fight will show an interest and contribute $1 to the cause.

"Believe me, whatever the outcome, my opponents will know by primary day that they have been in a battle. It will be no quarter and let the best man win."

KISSEL OUT OF RACE.

Withdraws After Announcement His Petition Has Too Few Names.

Former State Senator John Kissel of Brooklyn, insurgent candidate for the Republican nomination for Controller, was disqualified yesterday, when a count of the signatures on his designating petitions by employes of the Board of Elections disclosed that they numbered only 1,098, instead of 1,500 as required by law for a candidate for any city-wide position.

Announcement of the failure of Mr. Kissel's supporters to obtain a sufficient number of signatures was made by Commissioner Jacob A. Livingston, who in addition to being a member of the Board of Elections is the Republican leader of Brooklyn. The elimination of Mr. Kissel leaves James S. Finegan, the Brooklyn Democrat selected as the candidate for Controller on the so-called Republican-Citizens' ticket, without opposition for the Republican nomination for Controller. It has been understood that Mr. Finegan, who has long fought John H. McCooey's leadership of the Brooklyn Democratic organization, was Mr. Livingston's selection.

Scrutiny of Mr. Kissel's petitions was said to have been in progress for several days, as were others submitted by insurgent Republican candidates in Kings. Formal action by the board disqualifying Mr. Kissel is expected at its regular meeting next Tuesday.

Eight hours after Mr. Livingston's announcement of Mr. Kissel's disqualification THE NEW YORK TIMES received the following telegram from Mr. Kissel, dated at Washington, D. C.:

"Decline designation for City Controller for Republican Party's unity and success."

Irving Fain, insurgent Republican candidate for Register of Kings County against Jacob Bartscherer, choice of the organization, filed his declination. "I withdrew from the contest so as not to create dissension and in the interest of party harmony," Mr. Fain said.

The following candidates filed declinations at the office of the Board of Elections:

Christopher C. Keenan, Democrat, for Borough President of the Bronx.

Richard C. Hotter, Democrat, for Alderman, Twenty-seventh District, Bronx.

Thomas J. Furlong, Democrat, for Assemblyman, Third District, Brooklyn.

Charles P. Sullivan, Democrat, for Assemblyman, Fourth District, Queens.

P. St. George Bissell, Republican, for Municipal Court Justice, First District, Manhattan.

Abraham Goodman, Republican, for Assemblyman, Seventeenth District, Manhattan.

Nathan Lieberman, Republican, for Alderman, Seventeenth District, Manhattan.

Michael Yaga, Republican, for Alderman, Twenty-seventh District, Bronx.

John J. Iula, Republican, for Alderman, Forty-first District, Brooklyn.

John F. Moskie, Republican, for Alderman, Thirty-eighth District, Brooklyn.

OTTINGER FOR WATERMAN.

Congratulates Candidate and Asks Support for Him.

Attorney General Albert Ottinger yesterday wrote to Frank D. Waterman, congratulating him on his designation and the Republican Party on getting a business man as its candidate for Mayor.

"We are prepared to go before the people affirmatively upon the basis of your splendid talent for organization and reorganization," Mr. Ottinger wrote. "Under your administration thrift, economy, enterprise will become a ready substitute for waste and extravagance.

"It is my earnest hope that the people will realize their good fortune in being afforded the opportunity to vote for you next November. As a Republican I urge every other Republican to work earnestly and constantly, not only for your nomination, which is already assured, but for your nomination by an overwhelming majority."

PERSHING CHECKS RIOTING OF CHILEANS

Breaks Up Efforts of Potato Throwers in Arica to Suppress Peruvian Journal.

ARICA, Chile, Aug. 21 (AP).—General John J. Pershing, President of the Tacna-Arica Plebiscitary Commission, intervened today when the hostility of Arica's Chilean inhabitants to the newspaper published and distributed here by the Peruvian delegation to the commission resulted in disorders in front of his residence.

A Chilean crowd gathered this morning to attempt to prevent the sale of the newspaper on the streets of Arica and frightened the sellers into the doorway of General Pershing's residence, where three members of the American delegation intervened. When the General's attention was called to the incident he immediately visited Agustin Edwards, head of the Chilean delegation, and afterward announced that the Peruvians "will have a perfect right to sell papers or to go anywhere in the city."

The Chilean-Aricans' hostility to the paper, which is published on the Peruvian transport Ucayali, has increased daily since it first appeared on Aug. 10. This morning a crowd gathered around the sellers and hustled them down the street until they were in front of General Pershing's residence, at the door of which the Peruvians stopped.

In the presence of Raymond C. Cox, William J. Dennis and Major John G. Quakemeyer of the American delegation, potatoes were thrown at the Peruvians.

The police guarding the General's residence then ordered both the Peruvians and the crowd to move on, since it was against orders to loiter in that vicinity. Mr. Denins and the other Americans, however, ordered the police to allow the Peruvians to remain and they helped the police disperse the crowd, which retired a few hundred feet, forming a semicircle.

When the General was informed of the affair he went immediately to Señor Edwards's residence. Returning soon, he told the Peruvian newspaper men still gathered on his doorstep that the sale of their paper was permissible. By this time the crowd has dispersed and the Peruvians returned into the centre of the city to continue selling their papers.

JERSEY LEADERS SEEK COOLIDGE'S AID

Continued from Page 1, Column 4.

your letter, and am glad of the opportunity to reciprocate the generous expression of good wishes which you send to Mrs. Coolidge and myself.

Your intimate experience with and knowledge of the public life of the country through the larger part of a century must have been a great gratification to you, and in congratulating you I have to express the earnest hope that you may continue your privileges of observation and study for many more years.

Most sincerely yours,
CALVIN COOLIDGE.

Mr. Wm. A. Aiken, care of Alfred L. Ripley,
127 Front Street,
Marblehead, Mass.

854 Queens Voters Shifted To a Brooklyn District

Voters of one entire election district, the Sixteenth of the Second Assembly District of Queens, will receive formal notification in a few days that they have been transferred permanently from residence in Queens to residence in Brooklyn. The transfer involves a total of 854 voters and a complete population of 2,846. About 100 other voters, now living in the Fourth Election District of the Second Queens Assembly District and the Fourth Election District of the Queens Sixth Assembly District also have been transferred.

The change, which was completed in the office of the Queens Board of Elections was made necessary by an act of the last Legislature changing the boundaries between Brooklyn and Queens. Many of the houses had been built partly in Queens and partly in Brooklyn.

SMITH TO CAMPAIGN TO AID AMENDMENTS

Plans Tour of State to Urge Adoption of Constitutional Changes.

ASSURED WALKER WILL WIN

Governor Hopes for Big Majorities for Bond Issues and Reorganization.

Special to The New York Times.

ALBANY, N. Y., Aug. 21.—As

STRIKERS LOSE JOBS IN GARMENT TRADES

Forty Manufacturers Discharge Some Employes for Part in Two-Hour Walkout.

MANY ARE REINSTATED

Sigman Minimizes Number in Demonstration—Hyman Now Says 35,000 Took Part.

Forty garment manufacturers discharged some of their employes who participated in the two-hour strike called by the Joint Committee of Action of Locals 2, 9 and 22, according to an announcement by the committee yesterday. Fifteen employers, it was said, immediately reinstated their discharged employes when other employes walked out in sympathy.

The walk-out on Thursday was a test of strength between the International Ladies' Garment Workers' Union and the suspended officials of local unions 2, 9 and 22, who were found guilty of having arranged a May Day meeting where Communist speakers denounced the governing officials of the international union. The suspended officials joined forces to fight the international union and for this purpose organized the Joint Action Committee.

Morris Sigman, President of the International Ladies' Garment Workers' Union, said that although he had warned the employes not to desert their shops on an "outlaw strike," he got in touch with the employers yesterday and requested them not to interpret the stoppage as a literal "abandonment of employment." He said he was inclined to believe that the employers would heed the request of the international union.

In his statement Mr. Sigman said that his estimate late Thursday of those who joined in the demonstration called by the Joint Action Committee was correct. Reports based on a check of cloak and dress shops, he said, indicated that between 10,000 and 11,000, "including Communist sympathizers from other trades and cloakmakers and dressmakers without jobs," filled the meeting halls.

Sigman Minimizes Walk-Out.

"The Industrial Council of the Cloak Manufacturers' Protective Association announced this morning that out of the 8,300 workers employed in the shops belonging to its members only about 1,000 joined the stoppage," he added, "while in ninety-seven shops of the 181 in the association not one worker left his employment. The American Cloak Manufacturers' Association said that after a careful canvas not more than 20 per cent. of their workers left the shops."

The Joint Action Committee raised its estimate of Thursday, which placed 20,000 as the number of men and women in the meeting halls. Louis Hyman, Chairman of the Joint Committee, said:

"President Sigman says that 10,000 members answered our call and stopped work. Such a statement is ridiculous. No one can issue any absolute figures, for there was no actual count. Originally we engaged halls to accommodate 20,000 people. These were filled to capacity. Other halls were hired and were also crowded, and many never got into any of the meetings. According to reports we have received today from all sources, we estimate that at least 35,000 stopped work."

Hyman declared that instead of 70,000 cloak and dress makers in the city, as claimed by President Sigman, only 50,000 are affiliated with the New York Joint Board, and this number includes members in near-by New Jersey, Brooklyn and the suburbs.

REPLIES FILED IN FIVE SUITS.

Ousted Garment Union Officials Seek to Control Funds.

Answers were filed in the Supreme Court yesterday in five suits brought in behalf of the members of local unions 9 and 22 of the International Ladies' Garment Workers' Union, who have been accused of Communist activities by the officers of the international union, and whose officers have been supplanted on the ground that they held a public meeting at which "red" speakers were encouraged to express their views.

While the complaints are not yet on record, the answers show that the suits are based on the refusal of the bank to honor checks drawn by the former officers on the accounts of the two locals. The main actions are brought by Louis Hyman as Secretary-Treasurer of Cloak and Suit Tailors' Union, local 9, and by Charles Zimmerman as President of the Dressmakers' Union of Greater New York, local 22, who contend that the officers who have been supplanted still have control over the funds of the locals.

The answers assert that the use of union funds to pay the expense of the public meeting at which speakers representing the Communist Party, the Workers' Party and the Trade Union Educational League of America talked, was a violation of the constitution of the international organization because these parties are "avowed enemies" of the International Ladies' Garment Workers of America, and "advocated violence and dictatorship," which injured the reputation of the international union when the speeches were reported in the daily press. The answers also state that Hyman and Zimmerman were suspended from office and that Isidor Sarkin has been elected Secretary-Treasurer of local 9 and Saul Seidman is temporary administrator and manager of local 22, pending the election of new officers.

HELD FOR ATTACK ON GIRL.

Man Seized Near Lonely Spot in Brooklyn Under $10,000 Bail.

Joseph Hallen of 525 West Twenty-third Street, Brooklyn, said to have been an inmate of the State Hospital for the Insane at Central Islip, L. I., and accused of attempting to assault Miss Susie Dillon of 2,422 Avenue P, Brooklyn, in a lonely spot near her home Tuesday night, was arraigned in the Coney Island Court yesterday on a charge of attempted felonious assault. Magistrate Brown held him in $10,000 bail for the Grand Jury.

Miss Dillon had alighted from a train at the Kings Highway station of the B. M. T. subway, and was nearing her home when Hallen is said to have leaped out of the shadows and grappled with her. Her screams frightened him away, and he was captured soon afterward by Patrolman Harold Halpin.

A gold bar pin and several handkerchiefes found in his pocket prompted policemen working on the murder of Florence Kane to inquire into his movements, but nothing was learned which appeared to implicate him.

PUBLIC NOTICES

One dollar an agate line.

HELEN BLOCH HAVING LEFT MY BED and board, I will no longer be responsible for the debts she incurs. Benedict Bloch, D. D. S., 7,803 95th Av., Woodhaven, L. I.

A rigid censorship is exercised over the advertising columns of The New York Times in an endeavor to exclude fraudulent and all other objectionable advertisements.

Brooklyn Edison Gathers Entire Borough Into System

The Brooklyn Edison Company completed its electrification of Brooklyn yesterday. Heretofore some sections of the borough had been served by other companies, the lines of which have been gradually taken over by the Brooklyn Edison. A small district adjacent to Ocean Parkway, between Foster Avenue and the ocean, was the last outside the Edison Company's system.

This district, in which are about 3,300 consumers, was supplied with household electric current by the Flatbush Gas Company. On Thursday the Brooklyn Edison Company obtained permission from the Public Service Commission to take over these consumers. The transfer was made yesterday without as much as the flicker of an electric lamp in the homes affected, simply by throwing a switch in a sub-power station.

SOLDIER A SUICIDE IN TRAINING CAMP

Brooklyn Youth Shoots Himself While His Regiment Is at Mess at Peekskill.

TELLS OF UNREQUITED LOVE

Thomas Pryor, In Farewell Note, Mentions a Girl, but Family Believes Illness Caused Act.

A private of the Fourteenth Infantry of the National Guard, a Brooklyn regiment, which is in training at Camp Smith at Peekskill, committed suicide by shooting himself last night while his regiment was at mess. Ill health was believed to have been the cause of the act. The private was Thomas Pryor, 19 years old, of 429 Sixteenth Street, Brooklyn. He was the son of Patrick Pryor, traffic manager of a steamship line operating boats to Porto Rico. He had been a member of the regiment for several years.

Pryor had been ill for several years and about three months ago underwent what was believed to have been a successful operation. He went to the camp with his regiment on Aug. 9 for a two weeks' stay which was to have terminated on Sunday. He was assigned to the Headquarters Company because his illness had left him unable to perform more rigorous work. His illness was said to have made him highly nervous.

The suicide took place about 6:30 in the washroom of Company F, near the mess hall. Pryor, it is believed, waited until all his comrades had gone to the hall and then slipped into the washroom. He shot himself in the head with his .45-calibre service pistol. The pistol was found beside him. The sound of the shot startled the camp and three comrades found him lying in the washroom. He was pronounced dead by Major Lewis Adams, the medical officer of the regiment.

With his mind disordered by the illness, Pryor was believed to have planned the suicide for some time. He had written nine letters, which were found in his uniform. One was addressed to his commander, Captain Robert Petzoldt, and the others to his parents and to various friends in the regiment and in Brooklyn.

The letter to the Captain, it was said, contained a reference to a girl having failed to return his affections. Relatives in the city declared that such a reference must have been the result of a delusion, for, they said, they had never known of his close friendship with any girl. The letter to the Captain also referred to his sickness and contained an apology for "being such a poor soldier." The other letters also contained references to his illness and requests for forgiveness for his contemplated act.

Pryor bore an excellent reputation in the regiment.

Colonel Frederick W. Baldwin, commander of the regiment, started an investigation in an effort to discover how Pryor obtained the bullets, one of which he used to kill himself. Only blank cartridges are issued to the guardsmen in training.

At the youth's home in Brooklyn his father said that Pryor had been employed as a clerk in an office of the Brooklyn Edison Company. Believing him to be recovering from the illness, his father said, the family though that the training period with the regiment might hasten his return to normal health.

HELD FOR BROKERAGE FRAUD

Former Customers' Man Accused of Getting Money Through Forgery.

Edward D. Mitchell, formerly a customers' man employed by the stock brokerage firm of Warner Brothers, 11 Wall Street, is under arrest, charged with obtaining several thousand dollars through the forgery of a customer's name to checks. Mitchell was arrested last Wednesday on the complaint of the National Surety Company, which had issued a blanket bond to Warner Brothers and which has paid the firm's losses. Mitchell was arraigned in Magistrate's Court and held in $5,000 bail for a hearing next Tuesday on a charge of grand larceny.

According to the complaint, Mitchell on July 17 last told the cashier of Warner Brothers that Dr. Israel L. Bernstein of 780 East 169th Street, a customer of the firm, desired some English currency. The cashier bought $735 worth of English money, which was turned over to Mitchell, and a receipt bearing the name of Dr. Bernstein was given to the firm. Dr. Bernstein later repudiated the signature on this receipt and declared it a forgery.

Officers of the surety company also charged that a check for $2,000, signed with the name of Dr. Bernstein, was deposited in the Equitable Trust Company to the account of a Miss H. O'Reilly and the money drawn out by Mitchell. The prisoner is accused also of having forged the name of Dr. Bernstein to a check for $262, which was cashed by Louis T. Hollenbach, a Brooklyn attorney.

PITCHER IN ALIMONY SNARL.

McQuillan Faces Contempt Action for Failure to Pay.

An order directing Hugh McQuillan, pitcher for the New York National League Baseball Club, to show cause why he should not be adjudged in contempt of court was signed on Aug. 17 by Supreme Court Justice Dike in Brooklyn, it was learned yesterday. McQuillan was ordered to pay his wife, Mrs. Nellie T. McQuillan, $250 on Aug. 1 and 15 in a decision of Justice Cropsey in the Brooklyn Supreme Court on Aug. 4. The payments were to continue through September, according to the order.

Nothing has been paid to date, according to James F. Kelly and Maurice Janklow of 50 Court Street, Brooklyn, counsel for Mrs. McQuillan. Mr. Janklow told yesterday of unsuccessful efforts to serve McQuillan with the papers. The order of Justice Dike is returnable next Thursday morning. McQuillan, according to Mr. Janklow, is living at the Carlton Terrace Hotel, 250 West 100th Street. Attempts to serve him there have been unsuccessful, said the attorney.

DALY'S CLUE SPURS HUNT FOR MURDERER

Another Arrest for Mount Vernon Trolley Crime Is Expected on Alleged Killer's Story.

PRISONER IN WHITE PLAINS

Removed From New York—Marino Wants to Bargain for Leniency, the Police Declare.

Special to The New York Times.

WHITE PLAINS, N. Y., Aug. 21.—Seeking a clue that might lead to the capture of three other men who comprised the hold-up gang at Mount Vernon on July 20, officials questioned today Frank Daly, said to have confessed that he murdered Inspector Jacob Schumacher and Raglin I. Nicoll, trolley company employes.

Medical Examiner Amos O. Squire and Detectives Thomas Martin and Stephen Donahue directed the interrogation. Their information, they said, is expected to lead to another arrest within forty-eight hours.

Daly, arrested yesterday in an old Connecticut farm house, outside Westport, was brought here this afternoon from New York City and was booked on the police blotter on a charge of first degree murder. His arrest came about through information supplied by a young woman.

The young woman is said to be Marion Mooney, out on bail as a material witness, and who is the estranged wife of a New York gangster, according to the police. She was released from the White Plains jail, where she had been held since the day of the murder, on Wednesday, Aug. 12. The arrest of John Marino, driver of the robbers' car, came the day following her release.

Daly has maintained a defiant attitude since his arrest, and informed Chief of Police George Atwell today that he had better keep a close watch over him as he would make every endeavor to escape.

"If those guys squealed on me," Daly said, according to the detectives, referring to Marino and David Demaio of New Rochelle, alleged planner of the hold-up, "I'll fix 'em. I ain't scared to burn in the chair and they'll burn with me."

Daly's share of the loot from the trolley hold-up was $35.

It was reported today that Marino had been endeavoring to bargain with the authorities to be allowed to enter a plea of guilty for second degree murder in return for information he might give which would lead to the arrest of others implicated in the hold-up.

Marino was pleased when he learned of Daly's arrest and said "Now you'll see that I wasn't the man who shot those two. I told you the truth all along."

Demaio, who is also held on Dr. Squire's warrant for first degree murder, made no comment.

FINES G. D. BIDDLE $500 FOR NEWPORT CRASH

Court Assesses Philadelphia Youth Maximum Penalty on Three Charges in Auto Accident.

Special to The New York Times.

NEWPORT, R. I., Aug. 21.—George Drexel Biddle, son of Mr. and Mrs. Craig Biddle of Philadelphia, who on the night of July 9, while driving on Bellevue Avenue, crashed into the rear end of an automobile driven by Morton A. Weaver of this city and severely injured him and his companion, Miss Marion Colinan of Pawtucket, besides wrecking both cars, was fined $500 and costs today by Judge Max Levy. The fine was paid.

There were three charges and the maximum fine was ordered on each. Biddle is 21 years old and returned here from Philadelphia earlier in the morning.

Reckless driving was a new charge, on which Biddle was arraigned for the first time and pleaded nolo. On the other two, driving while intoxicated and driving without a license, to which he had originally pleaded not guilty, he also pleaded nolo.

After a severe warning by the Court he was fined $200 and costs on each of the reckless driving and driving while intoxicated charges and $100 and costs for driving without a license.

Before the administering of the fines the Chief of Police stated the facts and said that Miss Colinan was still in the hospital. J. Russell Haire, counsel for Biddle, said it was his client's first offense and asked for a fine instead of a jail sentence. He said a fine would do more good.

Two civil suits totaling $15,000 have been brought by the injured parties against Biddle and are still pending.

Controller General McCarl Defies Court; Attacks Department of Justice's Course

Special to The New York Times.

WASHINGTON, Aug. 21.—The case of the $1.50 meal bill of a Federal employe, to which J. R. McCarl, Controller General of the General Accounting Office, took exception, bobbed up again today when Mr. McCarl, in a letter to Attorney General Sargent, criticized the manner in which the Department of Justice handled the matter before the Court of Claims.

Declaring that the case, while involving only a meal bill, is one of great import to the United States, Controller General McCarl virtually accused the Department of Justice of "laying down" on him before the Court of Claims, which decided in favor of Herbert S. Ward, the Government employe who contracted the bill.

Despite this decision, Mr. McCarl has informed the Attorney General the $1.50 in favor of Mr. Ward will not be allowed.

Mr. Ward, who traveled to Alexandria, Va., five miles from Washington, put in an expense account for $1.50 for a meal eaten there, and when it was disallowed he took it to the Court of Claims and won a decision. Mr. McCarl contends that a vital point in the case was whether Mr. Ward had really traveled away from his station and that the Department of Justice attorney who handled the case had not used vital parts of a memorandum brief prepared for him by the office of the Controller General for use in combating Ward's claim.

"While this office is not charged with the defense of suits against the United States," Mr. McCarl wrote to the Attorney General, "it is charged with the settlement of claims and demands against the United States payable from appropriations. Such settlement must be in accordance with what it conceives to be the law and facts in each case, and, in so far as general appropriations are concerned, this office must decline to accept the memorandum opinion of the Court of Claims in this case as determinative of the question of whether a Government employe operating for short periods of a day from his permanent station is 'traveling away from his designated post of duty' within the meaning of the acts of April 6, 1914, and Aug. 1, 1914, respectively, entitling to actual expenses of subsistence, or per diem in lieu thereof.

"As stated in the report of this office dated April 5, 1925, the principle of this case is of considerable importance to the United States, and it was hoped that the matter would be vigorously contested in the Court of Claims.

"In view of the circumstances, this office has now no recommendation to make in the matter of further proceeding in the Ward case, but submits what has been said for your consideration in determining such question of further proceeding therein or in similar cases."

Controller General McCarl filed answer today to a rule recently issued against him by Chief Justice McCoy of the District Supreme Court directing him to explain why he had withheld the retired pay of Owen Donnelly, a former sergeant in the army, until Donnelly has repaid a claim against him held by the United States. Mr. McCarl asked the Court to dismiss the rule to show cause, and announced that he only filed answer "out of comity and respect for the Court, but without submitting himself to its jurisdiction."

The soldier in this case had been ordered from the Philippines to the Plattsburg barracks and had stored his household effects in the post gymnasium, with the consent of the quartermaster. During his absence the building was destroyed by fire and Congress passed an act to reimburse the soldier for the loss. An army board awarded Donnelly $316, which was paid to him.

Mr. McCarl held that this allowance was improperly made and directed Sergeant Donnelly to repay the Government. The soldier asked the court for an injunction.

MOSQUITOS INVADE CITY HALL IN SQUADS

Political Naturalists Say Hardy Stingers Breed Near Civic Virtue Pool Itself.

OFFICIALS CONTINUE BATTLE

Central Park Residents Declare Screens Serve Only to Redouble Zeal of Pests.

While the city health officials in the five boroughs were battling yesterday to stamp out the visitation of mosquitoes, larger and in greater numbers than New York has had in many Summers, a squad of hardy stingers invaded the City Hall itself. The pests buzzed busily about the corridors and, according to political naturalists, had their breeding place in pools splashed about the statue of Civic Virtue by boy swimmers.

The rain of Thursday night complicated the work of the pest fighters by providing additional places for the mosquito larvae. Central Park, according to persons living near it, is sending forth all sorts of pests this year. Moths of various color and size and noisy, clumsy insects of fearsome aspect and unknown species are being blamed on the park by indignant householders, who have been putting in the evenings chasing the pests about Central Park apartments.

Scores of apartments, some of them nine blocks from the park, have recently blossomed forth with window screens. The mosquitoes, however, seem to have little trouble getting through the mesh of the screens, and when they get in they rush at the tenants with redoubled zeal. In the opinion of some tenants near the park, screens are a mistake since they seem to serve only to make the pests angry and inspire in them an ugly determination to seek revenge for the effort to bar them out.

The necessity of protecting babies from the mosquitoes was emphasized yesterday by Dr. J. Allen Patton, Medical Director of the Prudential Insurance Company.

Mines Loose Off French Coast.

Special Cable to THE NEW YORK TIMES.

PARIS, Aug. 21.—French naval authorities report that a number of loose mines are floating off the coast near Dieppe and toward Berneval, a few miles to the northeast. Steps are being taken to destroy them, and warnings have been issued to all navigators.

'HARD LUCK' FRAUDS LAND YOUTH IN JAIL

Gets Prison Term After Victims Find His Stories of Wealthy Father Were False.

STUDENT LOANED HIM $400

Swindler Cabled for Money to South America, but Messages Were Only a Blind.

Half a dozen young men who had evidenced sympathy in the last three months for Jose De Santos, 23 years old, when he told them that he had just been robbed, that he was stranded in this city and needed money to "cable to his wealthy father, a sugar planter, in Santo Domingo," were in General Sessions yesterday when De Santos was sentenced by Judge Collins to an indeterminate term in the penitentiary.

De Santos had been indicted for grand larceny in the first degree on complaint of Robert Hyland, a student at Columbia University, stopping at 280 St. Nicholas Avenue, that De Santos had defrauded him out of about $400. Yesterday De Santos pleaded guilty to attempted grand larceny.

Young Hyland's story of the manner in which De Santos had defrauded him was similar to that of more than a dozen others who had complained to the police. Hyland said that De Santos approached him on the street, March 18, and, after winning his friendship with his evident education and fluent knowledge of English, Spanish, German and French, told him he had just been swindled out of $900 by a woman. De Santos said that the money had been given to him by his father in Santo Domingo for a tour of America after his graduation from a university in Europe. Hyland gave De Santos $15, with which a cable message was sent to Santo Domingo, and later De Santos succeeded in getting the Columbia student to part with the larger sum.

When De Santos was arrested he said his home was at 448 Manhattan Avenue. Investigation revealed that all of the cable messages sent by De Santos had been returned from Santo Domingo with the statement that no person of the name was known there.

ALIENISTS TO EXAMINE GIRL.

Father, Seeking to Take Her From Convent, Says She Had Mania.

Appointment of a commission of four alienists to determine the status of the mentality of Miss Geraldine Riche, whose father, John, has asked the Chancery Court in Jersey City for a writ of habeas corpus to take her out of the Convent of St. John the Baptist in Newark, was ordered by Vice Chancellor Bentley in Jersey City yesterday.

Riche, in applying for the writ on Aug. 3, named Sister Illuminita, Mother Superior at the convent, as the respondent, and charged that his daughter was being kept their under duress. At the first hearing a week ago the girl denied this, saying she was happy in the convent and did not wish to return home because of the alleged cruelty with which her father treated her. After the hearing, Riche was arrested on a charge of deserting his wife and other five children in Hackensack.

The father contended his daughter had been seized with a religious mania. She denied this, as she did his assertion that she was only 16 years old, maintaining that she was 19.

Pantano Barred From Funeral.

Special to The New York Times.

OSSINING, Aug. 21.—Anthony Pantano received from his brother-in-law, Matthew La Pelusa, who visited him in the death house at Sing Sing today, the news of his mother's death. He was visibly affected by the announcement of prison authorities that he would not be permitted to attend the funeral. "I had trouble enough, and this only adds to it," said Pantano.

Pinedo Reaches Cebu, Philippines.

MANILA, Aug. 21 (AP).—Commander Francesco de Pinedo, Italian aviator on his flight from Italy to Japan by way of Australia and the Philippines, arrived at Cebu today from Zamboango. Cebu is 350 miles southeast of Manila.

PLASTERERS' CHIEF CALLS A NEW STRIKE

Chicago Walkout Is Ordered Because Company Hired Men of Rival Union.

NEWARK DISPUTE ENDS

New Jersey Carpenters Will Return to Work—Lynbrook Bricklayers Are Back.

A strike of 180 members of the Operative Plasterers and Cement Finishers' International Association on the new building for the Palmer House being erected in Chicago by the Thompson-Starrett Company of New York went into effect yesterday, according to orders issued by Edward J. McGivern, President of the plasterers' union.

Mr. McGivern said yesterday that the strike was called in retaliation for the employment of plasterers with cards in the Bricklayers, Masons and Plasterers' International Union on the Industrial Building, Newark, which is being erected by the Thompson-Starrett Company.

Developments in the feud between the operative plasterers and the bricklayers as to which union's plasterers were entitled to plastering work in certain localities had impelled some general contractors in New York to sign an agreement on July 9 to give their plastering work all over the United States to members of the McGivern organization.

According to Mr. McGivern, the low bidder on the plastering contract for the Industrial Building was P. J. Durkin, a plastering employer of New York. Two weeks ago the bricklayers on the building walked out on learning that the plastering was to be done by a man employing members of the operative plasterers' union. Subsequently the owner of the building objected to having operative plasterers do the work and insisted that the plastering be done by a newly organized company known as the Essex Plastering Company, which, according to McGivern, was formed by business agents of the bricklayers' union.

Say They Obeyed Request.

For the Thompson-Starrett Company it was said that the owner of the building insisted that the plastering sub-contractor be one employing men in the bricklayers' union the request had to be carried out. McGivern insisted that the elimination of Durkin by the building owner was a subterfuge to give the work to the rival union.

"The Thompson-Starrett Company has not kept its agreement with us," McGivern said. He declared there were other instances in which plastering work rightfully belong to his union but was awarded to the bricklayers by the Thompson-Starrett Company. One job, he said, was the Miami-Biltmore Hotel, where the bidding for the plastering work ranged from $400,000 to $500,000 by contractors using McGivern's men. The lowest bid was one for $314,000 by an employer engaging members of the Bricklayers, Masons and Plasterers International Union. Mr. McGivern said he waived making an issue of that job.

Prior to the agreement of July 9 signed by Thompson-Starrett Company, said McGivern, the contractors promised that they would use operative plasterers on the Baptist Temple in Rochester and on the Penn Athletic Club, but bricklayers' members were put to work on those buildings. For the Thompson-Starrett Company it was said that the Building Committee of the Baptist Temple insisted on bricklayers' members doing the work.

Mr. McGivern received a telegram yesterday from International President W. L. Hutcheson of the Carpenters Union saying he had instructed a representative in Paterson, Passaic and Kearney, N. J., and instruct carpenters who walked out in sympathy with the bricklayers to return to work.

William J. Lyons, President of the Essex County Building Trades Council, announced yesterday that the inter-union dispute in Newark had been settled and that construction would be resumed Tuesday on three large buildings there. The return of about 500 ironworkers, masons and bricklayers ends the difficulties which have held up work on the new Prudential building, the new Plaut department store structure and the Goerke department store building.

Prior to the settlement it was announce that the plastering problem, which threatened to tie up work on the new Salaam Temple, had been solved. Fred Kilgus, Inc., general contractors, announced they would go ahead with the work, employing Newark plasterers to complete the job.

The Joint Trade Board of the Mason Builders' Association and the Hoisting Engineers Union had no word yesterday as to the result of the action of the local on the order from International Union President Arthur M. Huddell, who ordered those engineers who struck in sympathy with the bricklayers to return to work.

Bricklayers who went on strike on the school in Lynbrook being erected by the Neinken-Mertz Company of Brooklyn have returned to work on order of the business agent, John Bartley. It was reported on Thursday that a business agent ordered the bricklayers off the job when he could not obtain assurance that the work of plastering would be done by men in the bricklayers' union. M. L. Neinken said yesterday that the bricklayers quit of their own accord when they saw operative plasterers ready to work on the building and could not obtain a promise that plasterers in their union would do the work.

Settlement of the jurisdictional conflict between the plasterers and bricklayers will be the most serious problem before the American Federation of Labor in the convention in Atlantic City next October, according to William Green, President of the federation, now in Atlantic City.

"The dispute is strictly a family affair," he said, "and involves no contractors. For that reason it will be particularly difficult to settle. If both sides would agree to mediation services of the Executive Council of the federation, the difficulty might be easily disposed of."

Pinedo Reaches Cebu, Philippines.

MANILA, Aug. 21 (AP).—Commander Francesco de Pinedo, Italian aviator on his flight from Italy to Japan by way of Australia and the Philippines, arrived at Cebu today from Zamboango. Cebu is 350 miles southeast of Manila.

Summer Students Start Back From Europe, 2,100 Next Week

Copyright, 1925, by The New York Times Co.
Special Cable to THE NEW YORK TIMES.

LONDON, Aug. 21. — United States liners leaving European ports between now and Sept. 15 will carry home in time for the Autumn opening of schools and colleges over 4,000 American students who have been studying in England and on the Continent since June. More than 2,100 are leaving next week alone.

This is the reaction after this year's experiment of carrying students as steerage passengers.

The Leviathan on Tuesday will carry 1,100 of them homeward-bound.

SEAGIRT RECEPTION MARRED BY RAIN

But Some of the Governor's Guests From Each of Nine Counties Attend.

SENATOR WHITNEY CALLS

Chats With Silzer, Whom He Aspires to Succeed, Before Leaving for Swampscott.

Special to The New York Times.

CAMP SILZER, SEAGIRT, N. J., Aug. 21.—Plenty of rain and very little of the usual political chatter marked the third Governor's Day of the season, which was celebrated here this afternoon. Friends of Governor and Mrs. George S. Silzer from nine counties had been invited to the Little White House for their anhual visit, and despite the downpour which continued all day a few from each of the counties came by train and in automobiles.

The largest delegation was from Middlesex County, the home of the Governor. About four hundred from Perth Amboy, led by John White, Chairman of the City Democratic Committee, and James Mullin, Treasurer, were the first to arrive. They were led by a band. Another in the party was J. Lyle Kinmonth, publisher of The Asbury Park Press, who is seeking election to Congress from the Third District, which comprises Middlesex, Monmouth and Ocean Counties.

State Senator Arthur Whitney of Mendham, candidate for the Governorship on the Republican ticket, came down for about an hour's visit with the man whom he hopes to succeed. After a chat with the Governor, Senator Whitney left for Swampscott, where he is to meet President Coolidge.

Before he left, Senator Whitney gave out the following statement:

"Senator Edge, Governor Stokes and I have arranged to meet the President at 11 o'clock tomorrow morning at Swampscott. I am very pleased that Senator Edge made arrangements for the trip, and it was very gracious of President Coolidge to receive us informally. I met the President when he was Vice President and made a speech at Morristown. I entertained him at dinner at my home in Mendham.

"I am a firm believer in the President's policies, and New Jersey should follow his doctrine of economy for the good of the people."

Late in the afternoon about 2,000 shore residents came to watch the military manoeuvres of the 104th Engineers and the 119th Medical Regiment. The parade of the troops before Governor Silzer and his staff was omitted because of the weather.

TO CONVINCE PUBLIC AVIATION IS SAFE

Colonel Foulois, New Commandant at Mitchel Field, Speaks at Luncheon in His Honor.

Fifty members of the Aeronautical Executives' Association attended a luncheon given yesterday in the Café Boulevard, Broadway and Forty-first Street, to Lieut. Col. Benjamin Foulois, who recently succeeded Major W. N. Hensley Jr. as commanding officer at Mitchel Field.

Richard R. Blythe, Chairman of the association, who presided, introduced the guest of honor as a man who had been interested in aviation since its inception in the United States and told the members that he had planned the laying out of Mitchel Field in 1917. Colonel Foulois, who had charge of the organization of army aviation during the war, made a short address in which he said:

"The problem we face here at this time is the problem of convincing the public that aviation is a safe proposition, for there are still many persons who are afraid to trust themselves in an airplane. We intend to show these persons that ships can be flown safely, and the Pulitzer air races, which come in October, will afford us an excellent opportunity to demonstrate that a large meet of that sort can be held without a single accident. Exhibitions of this kind are increasing in their popularity, and our plans are already well organized to afford both fliers and spectators complete safety.

OFFER OLD BATTLESHIP TO PUBLIC FOR DANCES

The Former Illinois for Rent at $225 an Evening—Proceeds to Go to City.

The former United States battleship Illinois, presented to the State of New York after the Disarmament Conference as a training ship for the First Battalion, New York Naval Militia, has been offered for rent to the public for conventions, dances and other gatherings at $225 an evening.

The ship is now in the same classification as State armories, which are also rented, and money received from rentals, it was said last night by Allen Wals, superintendent of the vessel, will be turned over to the City Chamberlain for use later in extra-regulation expenditures.

The Illinois drill deck is 300 feet long, 72½ feet wide and 26 feet high, having 17,000 square feet of clear deck space, which is well-lighted, heated and convenient to the public, because she is moored off the foot of West Ninety-sixth Street. The circular announcing she is for rent said there are ample seating, check room and other facilities to make her attractive for large gatherings.

Mr. Wals said that responses to the circulars already had been received and that it was expected to rent the ship often, although he would not state whether it had already been rented and to whom.

MACKINAC ORPHANS RED CROSS WARDS

Organization Will Also Insure Support of Widows and Vocational Teaching.

DEATH LIST REACHES 46

Second Engineer of the Explosion Craft Admits He Failed to Report Leaky Boiler.

WASHINGTON, Aug. 21.—The American Red Cross today announced plans for the permanent rehabilitation of every family affected by the Mackinac steamboat disaster. The permanent relief work will be under the supervision of the Red Cross Chapters of Pawtucket and Central Falls, R. I., where most of the survivors live.

A relief fund will be established by the Red Cross from which appropriations will be made to sufferers needing financial assistance. A preliminary survey indicates that there are a number of widows and orphans who will need help.

The relief work probably will involve the establishing of trust funds for the maintenance of orphans and providing for widows vocational training by which they will be equipped to make a living.

The usual Red Cross procedure will be followed. Every case will be thoroughly investigated and the resources, liabilities and needs of the family tabulated, after which awards will be made, based on actual needs as disclosed by the investigation.

Death List Now Forty-six.

Special to The New York Times.

NEWPORT, Aug. 21.—The death list resulting from the boiler explosion on the steamer Mackinac last Tuesday was increased to forty-six today when three more of the injured succumbed to their injuries in hospitals here.

They were Peter Borssy, a Pawtucket policeman and Edward Donovan, William Robinson and Miss Bessie Mullin, all of Pawtucket.

Plans were begun today for the holding of a subscription dance at the Clambake Club on the night of Aug. 29 for the benefit of the Mackinac sufferers. Robert Walton Goelet, through J. K. Sullivan, has given $1,000 to the Red Cross for their work in aiding the sufferers, and Mrs. T. Shaw Safe added $500 to the relief fund.

PROVIDENCE, R. I., Aug. 21 (AP).—The hearing before Inspector General Uhler of the Federal Steamboat Inspection Service to determine the cause of the Mackinac disaster was adjourned this afternoon to permit further investigation.

The hearing will be resumed when George C. Mullen, second engineer of the Mackinac, who is suffering from burns at the Newport Naval Hospital, has sufficiently recovered to testify.

Chief Engineer John Grant testified that the boiler had been leaking Monday and that welding was done on it before the vessel left Pawtucket.

He said he had failed to report this condition to the inspectors here, in accordance with the regulations of the Department of Commerce, as he had considered the repairs of a minor nature. He had intended to report them on his return to Pawtucket that night. New welding had been made over an old welding that had become weak, he explained.

He further asserted that investigation had revealed that the boiler wall was only one-sixteenth of an inch thick in places, while it was one-fourth of an inch thick in others.

Captain McVay declared that certain housing which inspectors had required placed around the boiler room when the boat was remodeled some years ago prevented scores more from having been killed or permanently injured by the scalding steam, mixed soot and ashes which enveloped the decks when the boiler exploded.

Grant, McVay and Johnson, the first mate, insisted that the boiler was not in a dangerous condition when the steamship left Pawtucket.

Funerals for sixteen victims of the disaster were held in Pawtucket and Central Falls today. The fund for the relief of victims and their families, turned into the Disaster Relief Committee appointed by Mayor Dolan of Central Falls, had reached $7,675 this afternoon.

COURT SCORES POLICEMAN.

Holds Special Service Man on Felonious Assault Charge.

Characterizing his action as one of the saddest duties he had ever performed on the bench, Magistrate Max S. Levine in West Side Court yesterday held Patrolman Michael Byrnes, 36 years old, of 327 Beach Eighty-seventh Street, Rockaway, Queens, in $3,500 bail for the Grand Jury on a charge of felonious assault. Byrnes is attached to the Special Service Squad. Magistrate Levine paid a tribute to the Police Department and described Byrnes as a misfit.

According to the testimony, Byrnes forced his way into the apartment of Shannon Cormack, a newspaper man, of 102 West Forty-third Street, on the evening of Aug. 14, while Mr. and Mrs. Cormack, Walter Gilbert, an actor, and his wife, and Charles G. Kaufman, a reporter, were at dinner. It was alleged that Byrnes assaulted the men with a blackjack and threatened all with his pistol. Mrs. Cormack hurried to the street and called Patrolman Block of Traffic B, who arrested Byrnes. Later, at the West Forty-seventh Street Station, a police surgeon found that Byrnes was intoxicated.

KILL A BANK RUNNER, ESCAPE WITH $14,000

Continued from Page 1, Column 5.

dium height, but they could add little to that.

The President of the trust company, Isaac Alpern, said that Gallagher had been employed there for five years and had previously been a private detective for the Lehigh Valley Railroad. Mr. Alpern said his bank was heavily insured against robbery with the American Surety Company. Governor Silzer of New Jersey is Chairman of the trust company's Board of Directors.

News of Gallagher's death was withheld from his wife for two hours following the robbery. When she heard the story she collapsed. Gallagher lived at 107 Commerce Street, Perth Amboy.

SUAVE THIEVES ROB CIGAR STORE OF $130

Looking Like Prosperous Business Men, They Lock Up Clerk and Rifle the Safe.

Bearing the air of prosperous business men and looking the part in their well-tailored, freshly pressed clothing, two robbers, one of them armed, held up the clerk of a United Cigar store at 1,388 Third Avenue yesterday morning and escaped with $130.

The pair sauntered into the store and one of the men asked the clerk, Lester Fine, of 21 East 104th Street, for a certain brand of cigars. Fine reached into the case to comply with the request and then looked up and into the muzzle of an automatic pistol. He was warned to make no outcry as the robber with the pistol marched him into the stock room and then stood guard over him while his companion rifled the safe and cash register.

Still covering Fine with his pistol, the thief backed out of the room and slammed the door. The two then barricaded the door with a large ladder used to reach merchandise on high shelves. Fine raised a window leading into Third Avenue and shouted to passersby, who went into the store and liberated him. By that time the thieves had fled.

COUNTRY CLUB LOOTED.

Golf Trophies Stolen by Burglars in Upper Montclair.

Thieves broke into the Upper Montclair Country Club last Wednesday night and removed cups and trophies valued at $2,500, it was made known yesterday by J. J. Schuman, a member of the club, with offices at 224 West Fifty-seventh Street. The New Jersey State Golf Association Cup, valued at $500, and a cup offered by the Arcola Country Club for competition in Northern New Jersey, valued at $1,500, were stolen.

The thieves entered through a small screen in the rear of the clubhouse and ransacked the ground floor without disturbing persons sleeping on the upper floors. Mr. Schuman said that the robbers apparently were familiar with the club and the habits of its members. None of the furniture was disturbed, and the cabinets were opened with keys which were replaced after the loot had been removed.

SHOE CLERK HALTS HOLD-UP

Struggles With an Intruder, Who Is Captured by a Policeman.

An attempt to rob the Beck Hassard Shoe Store at 971 Third Avenue was frustrated last night when the clerk, Louis Margolis, of 731 Sterling Place, Brooklyn, struggled with the intruder, who was captured when he ran into Patrolman George Hartwell's arms.

The prisoner said he was Theodore Clark, 21 years old, a railroad fireman, of New Durham, N. J.

Margolis had been forced into a back room. Suspicious that the "revolver" flourished by Clark was a toy one he seized the stranger by the throat and a long struggle ensued.

Hearing the cries of Margolis, Hartwell arrested Clark.

Rob Dress Shop Despite Alarm.

A burglar al

DEFEND OUR POLICY ON WORLD AFFAIRS

Blakeslee and Jenks Declare That America Has Been Fair and Consistent.

HAPPARD UPHOLDS LEAGUE

In Final Politics Institute Session He Pleads That This Nation Join.

ADMIRAL HUSE DISAGREES

Advocates Cooperation, but Urges "Separate Households" for the United States and Europe.

Special to The New York Times.

WILLIAMSTOWN, Mass., Aug. 21.—The attitude of the United States toward the League of Nations, China, and Latin-America was debated today at the open conference on "Recent Foreign Policy of the United States," at the Institute of Politics. Today marked the last meetings of the fifth annual session of the Institute, after a month's discussion of international affairs.

Professor George H. Blakeslee of Clark University, the open conference leader, questioned two statements made about American foreign policy at previous meetings. As to charges that the United States showed a reluctance to define its foreign policies, he pointed out that the Monroe Doctrine and the open door principle had both been officially defined during the life of the present Administration. He also challenged the statement that this country had been inconsistent in its foreign policy, citing our unchanging support of the Monroe Doctrine.

Commenting on the trend of events that bring America into European problems, Professor Blakeslee pointed out that the agreement this country signed in Paris last January gave it a "stake" of $600,000,000 in the success of the Dawes plan, and might tempt the United States in the future to use its political and economic influence to see that the plan succeeds.

He defined the general foreign policy of this country as "regional." It was held, he went on, that the League of Nations is primarily a European political organization, which was called upon, except for the mandates, almost exclusively to deal with local European issues, and that the United States ought not to participate with the League in such matters.

Arbitration, limitation of armament, the holding of special conferences and the dealing with specific controversies as they arise, he went on, was America's official formula for promoting the peace of the world.

Suggest "Associate" Membership.

Suggesting that the United States might solve its problem of dealing with world affairs by becoming an "associate" member of the League, Professor Blakeslee said:

"There must be a grouping of nations to serve at least as a forum to discuss international problems before they cause war. Such is the belief of the majority of the world, and the only existing international organization is the League. The United States, because of its policy of political isolation toward Europe, cannot join the League. The opinion is held by some that the United States should become an associate member of the League, avoiding issues local to Europe and dealing only with problems that threaten a world war."

Professor Blakeslee pointed out that a serious problem arose from the membership of eighteen of the twenty Latin-American republics in the League, while the United States remained outside.

"If Latin America," he said, "should have its disputes dealt with regularly at Geneva, and its common interests passed upon there, it would largely destroy the leadership of the United States in the Western Hemisphere. It is also possible that irritating international difficulties may develop if the League attempted to enforce Articles X and XVI of the covenant in the case of war between two Carribean American republics.

"Should the League attempt to boycott a Central American republic or to induce European and Asiatic warships and troops to come to the protection of a Latin American republic near the United States, it might not be a violation of the Monroe Doctrine, but it would doubtless be strongly resented by the Government and people of the United States."

Professor Blakeslee hoped that the League and the Pan American Union would supplement each other instead of becoming into conflict, and suggested that the League give an elastic interpretation to the Monroe Doctrine as a means to this end.

McLaren Supports China's Demands.

Professor W. W. McLaren of Williams College discussed American policy toward China in the light of the rising Chinese nationalist demand for freedom of foreign control of Chinese courts and customs. He said he did not believe the United States policy toward China, depending on the open door and the integrity of China, would be fundamentally changed by acceptance of the Chinese demands.

If the Chinese obtained control of their customs, he said, they probably would reject a tariff wall, but it would not be high enough to affect the open door policy, and many American traders equal opportunity with others, because it would apply equally to all nations. The elimination of extraterritoriality privileges, he went on, would merely be an extension of the American policy of maintaining the integrity of China.

The history of the Japanese question from 1894 to 1899, he pointed out, would throw light on what the powers could and could not safely do in handling the Chinese demands at the international conference to be held soon.

Professor Jeremiah W. Jenks, who recently returned from Nicaragua, defended the policy of the Administration and the conduct of the United States Marines in the occupation of Hayti, San Domingo and Nicaragua. Denying that the marines were sent to Hayti to enforce the collection of foreign debts, he said they were sent solely to protect American lives and property.

Americans must realize, said Professor Jenks, that the Government in dealing with Hayti and Central American countries was dealing with countries where illiteracy was exceedingly high, where there were no free elections, and whose general conditions were far different from those in this country.

"Marines are very necessary if we are going to have Americans living in those countries at all," he asserted. "The better classes want them there. Twenty or thirty prominent business men in Nicaragua told me while I was there that they hoped the United States would keep the marines there, and that it was only the opposition parties and press that demanded their removal. Yet we withdrew them."

Dr. Leo S. Rowe, Director General of the Pan American Union, declared that he wished to dissent vigorously from the implications in Professor Jenks's remarks that the United States should interfere in Latin American affairs because of the situation with respect to elections there.

"This is a very dangerous doctrine," he said, "and its enforcement would carry us to lengths that we can not foresee."

Professor Jenks then disavowed the implications read into his remarks by Dr. Rowe, saying that he had merely been calling attention to the difficult task imposed upon the Marines.

Huse Opposes Our Joining League.

Rear Admiral Harry M. P. Huse, retired, read a paper arguing against the United States joining the League of Nations. When he said that the majority of Americans do not favor joining the League, some one in the audience called, "Question."

"No" replied Admiral Huse. "It was settled pretty well at the last election, when we had the biggest majority in history, I believe."

"Let old Europe and Young America keep separate households," he went on. "Let us cooperate heartily with the League in ways consistent with our foreign policy and let us keep out of it."

Admiral Huse favored our adherence to the World Court as a step that would go a long way toward keeping us out of war.

"Our Governmental policy," he added, "is safe, progressive and admirable, and needs no apology. The people of the United States are behind it."

Miss Mary L. Hinsdale of Grand Rapids, Mich., a school teacher, took issue with Admiral Huse on the relation of the 1924 election to American public opinion on the League, arguing that domestic issues were responsible for the large Republican majority.

Rear Admiral W. T. Phelps made a statement to prove that American foreign policy was not inconsistent. He asserted that the principle of the open door did not originate with John Hay, but was older than the Monroe Doctrine and, in fact went back to the Constitution of the United States.

Professor Charles K. Leith of the University of Wisconsin urged the appointment of fact-finding commissions by the League or by some other international organization, and later an international conference, leading up to an international policy for preventing war between nations over mineral resources and to a program of world conservation of minerals.

Dr. Harry A. Garfield, Chairman of the Institute and President of Williams College, closed the meeting by pointing out that, regardless of whether or not the United States should enter the League, the machinery at Geneva for the recording of treaties and agreements between nations was indispensable to world peace, and that if the League were abolished some other agency would have to be established for fact-finding of this nature.

Rappard Urges American Entry.

In his final lecture before the Institute tonight Dr. William E. Rappard, Vice Rector of the University of Geneva and Swiss member of the Permanent Mandates Commission, made a plea for American entry into the League.

"You are welcome, needed and wanted in Geneva," he said. "The friends and the members of the League in Europe want your cooperation because they want the League to be strong and effective.

"We Swiss believe, as our experience of European affairs has taught us, that wars are always born of violence, intolerance, partiality and injustice. Every act of violence, intolerance, partiality and injustice which the League commits or allows, ultimately makes for war, and every such act which the League prevents certainly makes for peace.

"We know, on the other hand, that a war in Europe may, and probably will, again mean a world war. Our interest and our hope, as that of all the other States which place justice first on their international program, is that by avoiding and peacefully redressing injustice in Europe the League may save the world another such cataclysm. That is why our interest and our hope is that the one great power, not only as an ideal in itself, but as a necessary condition of peace, whose geographical position renders impartiality comparatively easy may soon come and assume the world leadership which awaits it in Geneva.

"If, as is obvious, the worst entanglement in foreign affairs is war, and if, as history shows, injustice breeds war, then the only safe way of avoiding entanglements is to avoid injustice. That the United States, without sacrificing either its full liberty or endangering its internal peace, could prevent injustice and thereby war, merely by taking its place at the League table, is, to my mind, an indisputable fact."

Attacks French Rule in Sarre.

"If it is ever possible to surmise with assurance what might have been in the course of human events, one can in this case assert that it is primarily, if not exclusively, due to the abstention of the United States from participation in the League to execute the peace treaties that the Sarre, for the last five years has been governed by a partial French, instead of by an impartial international commission.

"No single fact has caused more bitterness in Germany, none has done more to retard the re-establishment of good understanding between France and her former enemy, none is more unjust, nor more dangerous for peace; and yet here is a typical instance in which a word from the United States, or, indeed, the simple presence of an American on the Council, would have sufficed, without creating any entanglement, to prevent acute injustice and to forestall war.

"This one example will explain why the group of States, including all the Latin Americans, which look upon justice as the prerequisite to peace, are so particularly anxious to see America assume in Geneva the world leadership which awaits her.

"The original covenant of the League of Nations was an attempt to substitute international force at the service of international justice for international anarchy. You objected to the force, although, or rather because, you worshipped justice. The covenant, as it now stands, depreciates the use of all force, and the League as it now is tends, through the jurisdiction of the Court and the progress of arbitration, to establish justice. Without America it can be done but imperfectly. With America the great ideal of a peaceful and just world can be realized."

Dr. Rappard attacked the Mussolini Government in Italy, saying that neither security, peace nor justice characterized its foreign policy, and that nothing could be further removed than Fascism from "Wilsonian democratic liberalism." He called Russia "the present scourge of Europe and the world."

France Changing Her Stamps As a Measure of Economy

Copyright, 1925, by The New York Times Co.
Special Cable to THE NEW YORK TIMES.

PARIS, Aug. 21.—Stamp collectors should prepare a fresh page in their albums for the change that is to take place in six weeks in the color scheme and denominations of French stamps. The following are the principal transformations which the Government announced today: The green 15-centime stamp will become brown, the cherry-colored 20-centime will become green, the blue 25-centime will be changed to red, the 45-centime to violet, the mauve 60-centime to red and the blue 75-centime to red.

Stamps of 30 centimes and 85 centimes will be suppressed. New stamps, on the other hand, will be placed in circulation, such as a stamp for 80 centimes in orange and azure and a special-delivery stamp costing 1 franc 5 centimes, red in color.

The color scheme of the new stamps is not determined by esthetic considerations so much as by necessity for economy, cheaper dyes being employed throughout.

ZIONISTS ATTACK BRITISH METHODS

Speakers at Congress Complain Land Grants in Palestine Favor Arabs More.

DEFENSE FORCE DEMANDED

Persecution of Russian Zionists Is Shown in Message Presented by New York Rabbi.

Copyright, 1925, by The New York Times Company.
By Wireless to THE NEW YORK TIMES.

VIENNA, Aug. 21.—Today's session of the Zionist Congress developed the note of anti-British sentiment struck yesterday. Chief Rabbi Landau of South Africa was especially bitter in denouncing the British Government for giving land, free to Arabs, while Jews must buy the land with money raised by great sacrifices. "The British Government treats the Balfour declaration as a scrap of paper," Landau exclaimed, "yet we cannot expect our leaders to run head foremost into the iron wall of the British Government. We must proclaim before the whole world that the mandate is not being executed as we could expect." Rabbi Landau declared that the Zionists want to build up the Jewish land for Jewish people, but also the Jewish people for Jewish land.

Jean Fischer, Antwerp delegate, declared Sir Herbert Samuels's definition of Balfour's declaration, Winston Churchill's statement and Lord Plumer's appointment prove that the Zionists do not tread solid ground.

A speech by Vladimir Jabotinsky, one of the Extreme Nationalists, roused a violent scene. He began by saying that the Zionist aim is the creation of a Jewish majority in Palestine. This necessitates an immigration of 40,000 yearly, he said. He went on explaining the economic needs of Palestine and pointing out that the business world would not consider granting the loan under the guaranties of the League of Nations, as outlined in the Ruppin resolution of Tuesday. There is only one real security for the loan, he said; that is the Palestine land reserves. He continued: "There is a so-called California system of loan over a three-year term, secured by the uncultivated land, which will be improved by the loan itself in order to attract settlers. The loan is to be repaid in instalments by settlers. This problem of Zionism must be considered from the viewpoint of land reserves."

Jabotinsky went on with a strong sally against the British Government administration of Palestine, which had been penetrated by a hostile spirit, he said.

A sensation was aroused at today's session by a message from the Russian Zionist youth organization, read by Rabbi Meyer Berlin of New York. "From the darkness of prison cells and crushed by disappointment over the kind of liberty and equality prevailing in Soviet Russia, from the ice fields of remote Siberia we send our greetings to our Zionist brethren," the message began. It continued, that the Zionist movement in Soviet Russia is shattered and that Zionists must take refuge in dark cellars to escape persecution. The Zionist workers in Russia undergo martyrdom in Siberian prisons. The message ended: "Down with the persecutors of our people in Russia; down with the criminal persecution of Hebraic speech and culture!"

The third conference of the world organization of Zionist women opened today. The program included discussion of educational and social work for women, girls and children in Palestine.

Request Jewish Defense Force.

VIENNA, Aug. 21 (Jewish Telegraphic Agency)—Tumultuous scenes occurred at the Zionist Congress when Vladimir Jabotinsky, founder of the Jewish Legion, which fought together with the British Army in Palestine during the war, took the floor. When the majority gave Jabotinsky permission to continue his speech after his time limit had expired, the Labor groups renewed their protest. When the vote was again taken, all delegates including Dr. Weismann, voted in favor with the exception of four. Quiet was restored only with great difficulty after the Mizrachi, the Right Orthodox wing of the congress, together with the Centrum, threatened to exclude the Labor members from the session if they continued their interruptions. The most striking point in Mr. Jabotinsky's speech was his demand that the Zionists establish a special Jewish self-defense corps in Palestine. He claimed that the British garrison in Palestine was too small to insure Jewish safety in that country.

Mr. Jabotinsky further demand that the Jewish Agency, which under the Palestine mandate is to act as an advisory body to the Palestine administration, be furnished with constitution rights before the appointment of the High Commissioner and other high officials in the Palestine Government, for the purpose of preventing the possibility that officials who are hostile to the Zionist conception be appointed.

The Federation of German Anti-Semitic and Monarchistic Organizations has assured the authorities that they will guarantee order during the huge "people's convention" which will take place Saturday afternoon. They promise that the mass meeting will be concluded at 7 o'clock, after which hour the entire meeting will march to the Karlsplatz, which is in the neighborhood of the Congress Building. This makes it obvious that the mass meeting is directed against the Zionist Congress.

Reich Not Resigned.

WARSAW, Aug. 21 (Jewish Telegraph Agency).—Reports of the press to the effect that Dr. Leon Reich, President of the Club of Jewish Deputies in the Polish Sejm, has resigned from his position before leaving for the United States of America, are not in conformity to fact, according to a report published here today.

French Protest Deforesting of Country By Americans Buying Up Timber Regions

Copyright, 1925, by The New York Times Company.
Special Cable to THE NEW YORK TIMES.

PARIS, Aug. 21.—Organizations interested in the preservation of French forests have sent a protest to the Ministry of Agriculture against the deforestation of the timber regions by American woodcutters.

The protest calls attention to the fact that the American companies, which are restrained from destroying forests in their own country, are buying up French forests and devastating them at will.

The Paris newspaper, the Oeuvre, joining the protest, pictures the American woodcutter as a sort of marauder, saying:

"With an ear-to-ear grin on his face and his hands chuck full of dollars, which he has raged from the benefits of exchange, he scours the forests of Creuse and Correze and buys up almost for nothing all the beautiful chestnut trees of the region.

"It is impossible to recall how Americans during the war cut down the woods of Dijonnais without feeling a cold chill run down the spine in learning that the forests of several French Provinces are soon to fall under their axes."

NEW ENGLAND PLANS FOR COAL SHORTAGE

Governors' Conference Urges Greater Use of Anthracite Substitutes.

MOVE IN DEADLOCK SEEN

Absence of Operators' and Miners' Chiefs Leads to Hope for Developments.

BOSTON, Aug. 21 (AP).—The Governors of the New England States and their representatives who met here today to discuss the coal situation as it affects New England agreed that the best method of combating hardship, should an anthracite shortage develop, would be to educate New England in the use of substitute fules and to see to it that such substitutes were supplied.

It was voted to continue the conference as a permanent body, with John Hayes Hammond as Chairman and Henry L. Shattuck of Boston Secretary.

Chairman Hammond, who stated that he was not present as representative of President Coolidge, declared that he had no fear of an anthracite strike this year. The operators realize, he said, that they are losing their markets because of increasing prices and the public's fear of a shortage, and the miners were "in the same boat."

Even should a strike develop, he said, New England could easily make use of substitutes such as soft coal and throw off the fetch of anthracite, which, although regarded as a necessity to this section, is now considered almost a luxury in other parts of the country.

Plenty of bituminous coal will be available this year, Mr. Hammond declared, because of the lack of any danger of a strike in the soft coal fields. Union soft coal miners dare not strike, he said, because the men of the non-union fields, who now produce 60 per cent of the total output, are giving them too strong competition.

Governors Fuller of Massachusetts and Brewster of Maine attended the conference in person. John W. Sterns, New Hampshire State Fuel Administrator, represented Governor Winant, and Ernest L. Sprague, Secretary of State, represented Governor Pothier of Rhode Island. John D. Sherburne represented Governor Billings of Vermont and Edward W. Goss appeared for Governor Trumbull of Connecticut.

Coal Region Appeals to Fuller

WILKES-BARRE, Pa., Aug. 21 (AP).—Governor Fuller of Massachusetts, who has called a conference of Governors of the New England States to take action to relieve that section of its dependence on anthracite, was appealed to today by citizens of the anthracite region for suggestions to break the deadlock between the coal operators and the miners and to restore lasting peace in the region.

Speculation Over Lewis's Absence.

PHILADELPHIA, Aug. 21 (AP).—When John L. Lewis, President of the United Mine Workers of America, failed to return today to his temporary hotel headquarters here after his departure yesterday speculation developed as to the possibility of developments soon in the anthracite wage situation. Mr. Lewis's whereabouts were not disclosed by his staff.

Nothing was looked for, however, much before next Monday, when the present anthracite wage contract enters its final full week.

Meanwhile word reached here that James J. Davis, Secretary of Labor, would arrive in New York next Tuesday after a vacation abroad.

United States Senator George Wharton Pepper, who has been mentioned as an eligible mediator in the present deadlock between the operators and the miners, is said to be in England. His office does not expect him here until after Labor Day.

Silence shrouds the offices of the Anthracite Operators' Conference in the Lafayette Building in the continued absence of Samuel D. Warriner, Chairman of the conference.

Special to The New York Times.

ATLANTIC CITY, N. J., Aug. 21.—President William Green of the American Federation of Labor, at the Hotel Ambassador here today said he hoped there would not be a strike in the anthracite mines. Mr. Green, who was formerly Secretary-Treasurer of the United Mine Workers, said: "Both the United Mine Workers and the operators will have to thrash the matter out themselves unless they agree to call in the Executive Council to aid in reaching an agreement." Mr. Green will return to Washington tomorrow.

Operators Hold Conferences.

SCRANTON, Pa., Aug. 21 (AP).—Samuel D. Warriner, Chairman of the Anthracite Operators' Conference and W. J. Richards, Charles F. Huber, W. W. Inglis and other operators gathered in an informal meeting here today to discuss developments in the hard coal situation. The meeting was held in Mr. Inglis's office in the Glen Alden Coal Company's building.

When interviewed following the meeting Mr. Inglis stated, "We simply discussed various phases of the situation."

In a statement today Mr. Inglis, as Chairman of the Anthracite Operators' Scale Committee, welcomed the efforts of public bodies in Northeastern Pennsylvania to prevent a shut-down of the mines when the present wage agreement expires on Aug. 31.

His statement was in answer to a communication from John L. Lewis, President of the United Mine Workers, in which he advised business men to keep their hands off the hard coal situation.

Mr. Inglis characterized a suspension of operations as "intolerable," declaring "a suspension would mean business disaster. It is more inexcusable if it comes about, because our industry is made the 'goat' of bituminous difficulties."

Railroad Prepares for Coal Strike.

ALTOONA, Pa., Aug. 21 (AP).—Anticipating a long suspension of anthracite mining and consequent increase operation of soft coal mines the Pennsylvania Railroad is increasing its force of car repair men in the shops here. Of 1,600 soft coal mines in the Central Pennsylvania district 900 are at present idle, but a suspension in the hard coal fields is expected to bring about a resumption of operations in the majority of these workings.

DIFFER ON COAL MINE MOVE.

Company and Union Apart on Result of Attempt at Open Shop.

Special to The New York Times.

PITTSBURGH, Aug. 21.—Contradictory reports dealing with the success of the Pittsburgh Coal Company's attempt yesterday to reopen its Banning No. 2 mine near Whitsett Junction on an open-shop basis under the 1917 wage scale were made here today.

At the office of the coal company it was stated today that fifty-two men were working in the mine cleaning out the débris and getting the workings in shape for the miners.

From the headquarters of District No. 6, United Mine Workers, came the report that only eleven men had entered the mine and that none were union members. This report came from the union pickets stationed about the mine.

According to officials of the coal company most of the miners formerly employed in the mine requested that it be put in operation under the 1917 scale. Union officials scout this story.

FRENCH NOW DOUBT THEY CAN PAY US

HOW THE $246,000,000 TOTAL WAS FIGURED

Capital Sums, Interest Due and Payments by Belgium—Interest for First Ten Years.

By EDWIN L. JAMES.

Continued from Page 1, Column 1.

Special to The New York Times.

WASHINGTON, Aug. 21.—Additional facts regarding the settlement of Belgium's debts to the United States were ascertained today in an authoritative quarter. The information included the manner in which the post-armistice debt was placed at the figure of $246,000,000. This calculation was made in the following manner:

The principal of obligations for cash advanced was $175,430,808.68 and to this was added $26,814,491.66 for accrued and unpaid interest at 4½ per cent. to Dec. 15, 1922, making a total of $201,745,300.34. The principal of obligations for war material sold on credit was $29,818,038.39 and to this was added $401,859.24 for accrued and unpaid interest at 4½ per cent. to Dec. 15, 1922, making a total of $30,810,292.63. Addition of these totals—$201,745,300.34 and $30,810,292.63—brought the total indebtedness up to Dec. 15, 1922, to $232,055,592.97, and to this was added $17,404,169.47 for accrued and unpaid interest between Dec. 15, 1922, and June 15, 1925, making the total debt at the last date $249,459,762.44.

From this $249,459,762.44 a deduction of $3,442,527.78 was made, including payment of interest between Dec. 15, 1922, and June 15, 1925, on obligations for war material, $3,442,346.20, and a principal payment of $172.01 on Aug. 7, 1923, with interest at 3 per cent. to June 15, 1925, which brought this to $181.58. Subtraction of the deduction of $3,442,527.78 from the total indebtedness of $249,459,762.44 left a balance of $246,017,234.66, but, in order to bring the debt to round figures for the purpose of funding, the Belgians are to pay the $17,234.66 in cash on the execution of the agreement.

Bonds will be used by Belgium for both her pre-armistice and post-armistice debts, maturing serially on June 15 for sixty-two years at the figures given at the time the agreement was announced last Tuesday afternoon.

Under the agreement, it is now learned, Belgium on ninety days' notice may exercise an option to postpone for two years principal payments falling due after June 15, 1925, but only on condition that if this option is availed of, the payment falling due in the next succeeding year cannot be postponed for more than one year unless the previously postponed payment has been made. Under this option the payment which would fall due in the second succeeding year may not be postponed at all unless the first option has been paid.

Through the agreement Belgium will not be forced to pay the 5½ per cent. on the retirement of her post-armistice debt until after ten years have elapsed, the debt commission prescribing arbitrary sums to be paid in the ten-year period.

The interest for this period will be paid as follows:

Date.	Amount.	Date.	Amount.
Dec. 15, '25.	$820,000	Dec. 15, '30.	$1,825,000
June 15, '26.	870,000	June 15, '31.	1,925,000
Dec. 15, '26.	1,000,000	Dec. 15, '31.	1,975,000
June 15, '27.	1,000,000	June 15, '32.	1,975,000
Dec. 15, '27.	1,125,000	Dec. 15, '32.	2,125,000
June 15, '28.	1,125,000	June 15, '33.	2,125,000
Dec. 15, '28.	1,225,000	Dec. 15, '33.	2,225,000
June 15, '29.	1,250,000	June 15, '34.	2,275,000
Dec. 15, '29.	1,575,000	Dec. 15, '34.	2,425,000
June 15, '30.	1,575,000	June 15, '35.	2,525,000

German reparation payments and probably more than will be possible in practice to secure from Germany."

BELGIAN TERMS CRITICIZED.

The Economist Doubts France and Italy Can Pay 3½ Per Cent.

LONDON, Aug. 21 (AP).—Considerable space is given over by the British weekly newspapers to Belgian debt settlement with the United States. The New Statesman regards it as important because, it says, it may be taken for granted that the terms represent the most lenient terms the United States is prepared to grant to any of her European debtors. The paper believes that they therefore represent also the minimum standard which the British Treasury may be expected to adopt in the forthcoming negotiations with France and Italy.

The Economist is inclined to doubt whether such long-term arrangements will still be in force in the next generation. It welcomes the settlement, however, as removal of a serious source of international friction. Discussing the effect on succeeding settlements and remarking that Great Britain is not in a mood to see the United States paid on a more liberal scale than herself, The Economist asks: "Are we to be pushed by the United States into driving an unreasonably hard bargain with France and Italy?"

The article contends it is impossible for Italy to pay 5½ per cent. interest, for, it points out, Italy's wealth per head is estimated at less than half that of Belgium.

"We see no way out of this difficulty," The Economist says, "unless the United States is prepared to concede a lower rate of interest to France and Italy than she conceded Great Britain. * * * If the United States succeeded in making France and Italy pay 5½ per cent. she would receive from her former associates about 90,000,000 sterling yearly for more than half a century. This represents three-quarters of the maximum

SWIFT FRENCH DRIVE SPLITS FOE AT TAZA

Continued from Page 1, Column 2.

had toppled down, dragging and killing one horse, whose feet were sticking pitifully out from a narrow gulch. It had been necessary to pull up the cannon with two ropes, fifty sweating men strung out on each, a literal tug of war, of which we saw other examples today.

The column had gone a mile further, but had encountered severe resistance, especially from the Branes on the right, and had retired to this line for the night. Even greater difficulty was caused by the heat and lack of water on the advanced position. In order to move faster the column had reduced equipment and rations to a minimum, not expecting to entertain visitors. Fortunately we had carried blankets, some water, a loaf of bread, two cans of sardines and some cheese from Taza, upon which we lived a day and a half.

An airplane swooping a hundred feet overhead at sunset dropped orders for the next day and continued circling above the camp until a signal was flashed to him that the orders were received and understood; then he dropped a rocket bursting in six stars—meaning acknowledgment of receipt of the Colonel's answer. The Colonel, after giving orders to flash the report of the day's losses back to headquarters at Jebel Haifa and for the column to prepare to move to attack Mafia at 4 o'clock in the morning, went to bed at 9. He and other officers had not got a wink of sleep in the past two nights, having been kept constantly alert by enemy firing.

A Quiet Night at the Front.

Another such night was expected, especially since we were exposed from every angle. Everything was quiet, however, and, walking along the firing line, I found the soldiers sleeping in rifle pits, while sentries, posted twenty feet ahead at regular three-yard intervals, stood silhouetted against the starry sky like a line of black statues, necks craning forward, rifles in hand. When we rolled into our blankets and stretched out on the ground at a 35-degree slope, there was not a light in the camp, not a sound, save the distant howling of jackals and the steady munching of horses and mules tethered just below, with the occasional thud of a boulder accidentally dislodged by some one above us. Then suddenly a rifle flashed from the opposite hillside to which we were exposed. The outpost there answered, the intermittent fusillade continuing a couple of hours. One bullet whistled into the camp, and, as if it set it off, a fuse flare suddenly lighted for a brilliant moment on the ridge above us. No enemy was revealed in that direction, however, and after midnight the camp was no longer troubled.

We awakened at 4 o'clock for a cup of cold coffee—no fires or cigarettes were allowed—we found most colonels of the three battalions already moving forward through the dim light toward Mafia. They reached and recaptured the southernmost four forts of Mafia, two miles distant, hardly having to fire a shot. Then a fusillade began. We could see the Riffian sentinels perched on the rocky butte above the main fort of Mafia, a mile north, who quickly disappeared as high explosives and shrapnel from 75s started bursting around them.

Meanwhile ten tanks came lumbering up the road along the valley separating the Taouls from the Branes. Three of them started up the mountainside behind the infantry but found the slope too steep and climbed too slowly to be of any aid here. It was curious to see these huge monsters with invulnerable hide docilely trying to follow an unarmed officer who was preceding them trying to pick out the best route.

The other seven tanks led by two armored cars continued up the valley road firing a constant barrage with their machine guns and inch-and-a-half cannon against the Branes in their rocky recesses, who were being bombarded at the same time by the 155s and a battery of 75s until the air quivered. The tank officer had asked to be accompanied by infantry, and nine lonely Senegalese—the only ones who could be spared—marched up the road behind the tanks. They had not gone a mile when the dust began to jump up around their feet and they scattered like a flock of partridges for cover in the bushes. Though the tanks redoubled their fire they could not silence the Branes, who kept up a volley on the nine men, forcing them up the mountain. We could follow every movement with glasses and anxiously kept counting them. It seemed incredible that any should escape, there was so little protection, but all did.

Civilian Visitors in Danger.

They had no sooner escaped and the guns momentarily were silent when we were amazed to see two civilians come up the road in an automobile. They left the car at the foot of our night camp and started up the road to join the tanks as unconcernedly as if on Fifth Avenue. We learned afterward they were a local photographer and his chauffeur who, as we yesterday, thought the front much further ahead. It was impossible to signal them and we could only keep our glasses glued on them, feeling certain they were walking blithely into the rifles' mouth. We were not mistaken, for when they got within 100 feet of the tanks bullets began spattering around their feet. Without a moment's hesitation they made for the rear on the run, jumped in their car and sped toward Taza, while troops on the hilltops laughed at the show.

The Branes kept that road unsafe all morning, firing a heavy volley at the artillerymen bringing up 75s, who, hanging low on their horses, galloped by in a cloud of dust.

The day's "baroud," as the soldiers call a battle here, using the native name, ended about noon. I learned it had been decided not to march further than the first Mafia fort, though from all indications it could have been done easily. The deciding reason was that the first fort had a spring, while the others lacked water, which made it difficult to garrison a battalion there. We then returned on foot, no transportation being available until we reached the hospital, five miles down the valley. We found from other reports that Colonel Poulet's column, being the most exposed, had encountered the heaviest resistance today.

PETAIN AND PRIMO MEET AT ALGECIRAS

French and Spanish Troops Continue Joint Operations—Alhucemas Island Bombarded.

Copyright, 1925, by The New York Times Company.
Special Cable to THE NEW YORK TIMES.

PARIS, Aug. 21.—Today's Algeciras conference was of less importance than that of 1907, although it also took place in the Hotel Maria Cristina. Marshal Petain and General Primo de Rivera spent an hour in the hotel, then took a walk along the beach, lunched, and boarded the Cruiser Jaime I.

Marshal Petain told the journalists he was satisfied with results of the conversation and sure the Moroccan problem would be settled by Franco-Spanish cooperation.

The official Spanish communiqué says the interview had been prepared by the Governments and that the meeting of commanders-in-chief was merely to exchange impressions and discussion of application of points previously decided at the Madrid conference.

EL ARAISH, Spanish Morocco, Aug. 21 (AP).—Three columns commanded by the French Colonel Freydenburg and General Garcia and Boleix of the Spanish Army, respectively, executed further military operations in the Loukkus River region at dawn today, with a view to closing in on the rebellious Moroccans.

Colonel Freydenburg established a new advance post within the limits of the Spanish zone, without meeting resistance, while the Spanish columns set up three new posts between Corra and Ain-Hayel. All of the posts were well fortified and garrisoned after their occupants were dislodged.

TETUAN, Morocco, Aug. 21 (AP).—The rebellious Moroccan tribesmen are again filtering through the French lines in the Ouezzan region, northwest of Fez. These infiltrations, described in messages from the French zone of operations, have been noted following the capture of the Sarsar plateau by the French and Spanish forces.

Several tribes have been observed attempting to cross the frontier in the Ouezzan region, but they were detected by the French and interned.

Riffian residents of Tangier are counseling the war loard, Abd-el-Krim, to make peace with the French and Spaniards. Several tribal chiefs have written him not to continue the fight because the tribes appear tired and the Jebala tribesmen already are awaiting an opportune moment to ask for just surrender.

MADRID, Aug. 21 (AP).—A resumption by the Moors of their bombardment of the Island of Alhucemas on the coast of Morocco was announced tonight by General Jordana. He declared the Government had not yet received exact figures as to the Spanish casualties through the bombardment, but among them is Colonel Monasterio, commander of the forces on the island, who was seriously wounded.

The Spanish casualties yesterday are given as twenty. The Directorate says Spanish warships have been dispatched to the scene.

SULTAN RECEIVES AMERICANS IN POMP

Airmen Are Presented at Solemn Audience With Colorful Turnout of Troops.

Copyright, 1925, by The New York Times Company.
Special Cable to THE NEW YORK TIMES.

RABAT, Morocco, Aug. 21.—His Majesty Mulay Yussef received today in solemn audience thirteen American aviators, accepting their services as the first aerial squadron ever on the staff of the Cherifian army. As they stepped from automobiles at 11 o'clock they were met by detachments of cavalry, artillery and infantry and a mounted drum corps, all black as night, dressed in red, green and gold bloomers, bagging to the ankles, and turbans embroidered according to the branch of the service. Through lanes of crimson cavalry, flying green fanions on their lances, they approached in the glare of the sun the white palace walls and parked in terraces behind the court.

There came Marshal Lyautey and led the airmen through the inner court, through solid infantry, still in crimson, green and gold, to the beat of toy clarinets shrieked the "Marseillaise." A green velvet flag centred with a gold star dipped and a new band in blue, purple, yellow and pink cassocks whined the disturbing music of the Arab. Ministers came out to meet the airmen.

During the introduction to the Sultan the airmen saw the blurred faces of women crowding the filigree windows of the upper balcony.

In the audience room his Majesty was on a couch—a great white bundle, his feet bare save for yellow sandals. His face was hooded and his beard cut even all around—a black beard of two weeks' length.

Marshal Lyautey led the Americans forward. Lieut. Col. Parker was first to bow over the Sultan's hand—Colonel Sweeney was absent on the Taza front—and all followed as their names were called. They were followed by the French Captains Sadi Lecointe Ducas and Haegelen, the first French volunteers.

"We receive you with great thanks; you see how cordially we want you here," said the Sultan.

The meeting then turned into a mutual admiration society.

The airmen left the palace through the same crimson glow of a fairy world by which they entered. Following in pomp, the Sultan went to the mosque, hailed in unison by his chamberlains, and as the Americans rode away they saw his lonely figure in the tower calling out a prayer to Allah for the faithful.

DANCE EXPERTS FACE A FIGHT ON CHARLESTON

Move to Bar It Will Be Made at Convention Here—London Delighted by the New Step.

The art of dancing, from the classic interpretation of the ancient Greeks to the Charleston of ultra-modern youth, will pass in annual review before members of the American Society of Teachers of Dancing at the Waldorf-Astoria, beginning on Monday. It is said that instructors have enjoyed an unusually prosperous year, and a large attendance is expected at the convention, according to Louis H. Chalif, President of the society.

Considerable controversy probably will revolve about the Charleston, Mr. Chalif said. A large New England delegation will fight against the possible approval and adoption of this dance by the convention. They say that the recent Fleckwick Club disaster in Boston, when a building collapsed with several hundred dancers, was caused by the pounding vibration of the Charleston, which most of the victims were dancing at the time. Some of the society's New York members, however, are planning to introduce a modified Charleston which they say will be appropriate, socially and structurally, to any ballroom.

Benjamin B. Lovett, of Hudson, Mass., personal instructor of Henry Ford and members of his family, will be a delegate to the convention. Plans recently announced for the promotion of dancing among employes of the Ford industries are credited to Mr. Lovett's influence. Major R. W. Vizay, for more than thirty years instructor in dancing and department at West Point, is Chairman of the convention's Program Committee and will have associated with him William Pitt Rivers, a Brooklyn dancing master.

A Success in London.

Copyright, 1925, by The New York Times Company.
By Wireless to THE NEW YORK TIMES.

LONDON, Aug. 21.—The Charleston, the latest jaks dance importation from the United States, has been taken up in a serious way by London's dancing professors, with the idea of making it the smart ballroom dance of the approaching autumn and Winter season. Those who have already tried it call it "topping."

All the Charleston now needs, according to the professors, is royal approval from the Prince of Wales when he returns home from South America, and those who claim to know the Prince's taste in dancing are confident he will approve it.

"Teasing, compelling, audacious and imperious," was the way one well-known West End professor of the art of terpsichore described the Charleston.

Spain Recruits in Mexico and Cuba.

HAVANA, Aug. 21 (AP).—Five hundred men recruited in Mexico and 150 who enlisted here sailed yesterday on board the Spanish liner Alfonso XIII. for Spain. After their arrival they will be taken to Morocco to fight against the Riffian tribesmen.

THE MAGIC CITY

Coney Island, the carefree; the city of a thousand delights, of music and merriment—

Coney Island, the colorful and ever-gay, the mysterious and enchanting—

Coney Island, where one may laugh away the hours frolicking in the billows—

Coney Island invites you to come and play, to be a boy again just for a day.

And when the salt sea air has sharpened your appetite, CHILDS on the Boardwalk awaits you.

Childs

FOR RENT

New Garden Apartments

Jackson Heights

Immediate Possession
All Outside Rooms

Overlooking Landscaped Gardens and Parked Streets

Outdoor Recreational Facilities Tennis, Children's Playgrounds, etc.

Rentals Range from

3 ROOMS $100
1 Bath
to
7 ROOMS $270
3 Baths

With Apartments of

4

CHINA WOULD ADOPT MODERN COURT PLAN

Willing to Hire Some Foreign Judges, Provided They Are Not Forced Upon Her.

FAVORS GRADUAL REFORM

But Further Delay in Giving Up of Extraterritorial Rights Would Be Unwise, Says Writer.

NO HARM TO CONCESSIONS

Return of Them to China Is a Separate Problem Awaiting Mutual Settlement.

By THOMAS F. MILLARD
Special Correspondence of THE NEW YORK TIMES.

SHANGHAI, July 25—One would think from listening to much of the talk among foreigners here about the abolition of extraterritoriality (which all but the densest now begin to realise suddenly has come within the bounds of possibility) that the idea is new. The truth, as any student of international law knows, is that extraterritoriality never has had more than a temporary status in China or anywhere, and in the nature of things it must terminate in time.

When it is put that way to the average of foreigners here they usually reply:

"I suppose you are right. But extraterritoriality will not be given up in our time."

And until very recently they have been quite sure. Now they are not. My opinion is that the days of extraterritoriality in China are numbered; and it is high time to begin to consider not as an academic question of the future, but as an entirely practical and imminent one, ways and means whereby the transition can be made as easy as possible for all concerned.

Chinese are not involved with extraterritoriality except as here and there in the foreign concessions, where Chinese property and business interests get into the foreign courts and, presumably, Chinese gain by the application of "the white man's justice." The mixed courts do not depend on extraterritoriality for their mandates and existence; they take their charters from the existence and evolution of the concessions municipalities, and the renditions to China of the concessions is a question apart from the abolition of extraterritoriality. In forthcoming argument about these issues an effort will be made, I do not doubt, to confuse matters by jumbling them together. But they should be kept distinct.

Estimated roughly, it is not likely that more than perhaps 3,000,000 of Chinese live in and are directly connected with all the foreign residential concessions in China. That is an insignificant proportion of the population of the whole country. Yet one constantly hears talk among foreigners here to the effect that the Chinese do not want extraterritoriality ended, because they profit more from its existence than foreigners do, and would suffer more from its abolition than foreigners would. Those ideas spring partly from failure to comprehend what extraterritoriality really is and what functions it performs (the average of foreigners in China could not give a correct definition of those points), but more because effects of giving up extraterritoriality are confused with effects which might follow rendition of the residential concessions.

Chinese New Demand Speedy Reform.

The method of dealing with extraterritoriality adopted at Washington was a graduated process of extinction. First, the foreign powers were to send a special commission to China to study conditions and to make recommendations. (It will be noted how the foreign powers, and not China, retained a kind of control and supervision even of the approaches to abolition.) Then, with the presumed content of China, a plan would be adopted and put into effect. It was assumed, by that process, that perhaps twenty or thirty years would be required to complete the change.

It cannot be too often emphasized that the general course marked out at Washington (it was severely criticized then by British and other foreigners in China as going much too far and promising China altogether too much) will not content the Chinese nationalists now. Especially they will be reluctant to agree to permitting a foreign commission to seem to take charge and direct the matter.

New China wants to abolish extraterritoriality without delay. Its leaders still are willing to be that decently and in order in bidding things over with the foreign Governments and trying to meet their views in some way; but it must be China that decides what is done. Furthermore, it is an error to assume that this idea of New China runs contrary to the more mature opinion of the Chinese. In so far as I am able to sound it, Chinese mature opinion is entirely in sympathy with Young China as to broad grounds; however, it might be willing to take a more moderate course.

That depends on whether action by the powers quickly catches up with events and gets in touch with Chinese moderate thought before it is swamped over completely to the radical program.

An Outline of the Denby Plan.

Many times in the last twenty years I have discussed with able men the question of extraterritoriality and the means eventually to end it here. It is a subject that at various times has occupied the minds of statesmen and philosophers who have studied this old nation and who have come into direct contact with it.

I recall some ten years ago the plan of Charles Denby (son of Charles Denby, who for thirteen years was American Minister to China). He served with his father at the legation in Peking, later as American Consul General in Shanghai and at times acted as a Magistrate on special mixed courts in China. He prepared a plan for a graduated termination of extraterritoriality, which he allowed me to read. I have not that plan here now, but I remember its outlines.

Briefly, it was—first to codify the laws of China with the help of foreign lawyers; then (or simultaneously) create a good college of law in China with a number of foreign professors and lecturers; then create a number of special courts on which both Chinese and foreign judges would sit and where all cases involving foreigners would be tried.

What impressed me about Mr. Denby's plan was its simplicity. In later years I talked about it with many Chinese, particularly with Dr. Wang Chung-hui, sometime Chief Justice of China and now a Justice of the International Court at The Hague. Almost all of those Chinese found little to criticize in the broader aspects of the plan.

Foreigners here have the idea now that there is danger of extraterritoriality being given up suddenly and that such action would have a disastrous effect both on foreigners and Chinese. The likelihood of a sudden ending of extraterritoriality lies with a failure or refusal of the powers to do anything to meet modern Chinese opinion on the question.

350 Police Recruits to Learn Swimming Under New Schedule

Some time in the future the Police Academy may have its water team competing in water polo matches and swimming races with leading colleges of the East, for Commissioner Enright has issued an order that every rookie policeman in the academy must learn to swim.

Under the tutelage of Captain Charles B. Scully, swimming instructor of the American Red Cross Society, 235 recruits, now training at the Police Academy, took their first swimming lessons at Sheepshead Bay on Thursday afternoon. A regular swimming schedule has been mapped out and next week 350 men who have passed the civil service examination for patrolmen will enter the academy and each week thereafter will be taken to various beaches for swimming lessons.

A condition may be brought about when the Chinese radical party will swing the nation, including the principal militarists, to a policy of quick recovery of China's complete sovereignty by ultimatum, as Turkey did. But it still is possible, I believe, to use a gradual and safe process in ending extraterritoriality provided the opportunity is not permitted to slip by.

Suggests New Legal System.

Suppose the powers make a new treaty with China to the following effect:

1. A codification of the laws of China and their publication in foreign languages.

2. China to create a number of special courts, where all cases involving the persons and interests of foreigners will be tried.

3. China to appoint (under her own authority and to be paid by her) some foreign Judges to sit with Chinese Magistrates on those special courts.

4. Those special courts and the foreign Judges to be terminated in a stated time (say in twenty years, in case China then wanted to dispense with them).

5. China to have free latitude in selecting and appointing and dismissing (but not in the life of the treaty dispensing with) the foreign Judges in her employ.

6. China to create a Court of Appeals, on which some foreign Judges would sit with Chinese Magistrates and before which court cases involving the persons and interests of foreigners would go. That court to be subject to the same conditions as the special courts previously mentioned. (During the life of the treaty an appeal in such cases might be taken to the International Court at The Hague.)

7. China to organize a college of law according to international standards for the purpose of educating Chinese in the theory and practice of modern statutory law and to fit them to be lawyers and Judges.

From talks I have had with eminent and foreign-educated Chinese I believe that the Chinese entirely on their own motion before very long (they would have done it already but for the World War and the internal turmoil here) will adopt a formula something like the foregoing.

Chinese Cannot Be Bullied.

I always have found among intelligent Chinese a feeling that they do not want too quickly to take over the full responsibility of dealing with foreigners in China. They feel that it may be better for China that in the period of transition there will be no just cause for complaint about the juridical treatment of foreigners here. It also is felt by that class of Chinese that for many years to come China needs the services of foreign Judges and lawyers in reorganizing her jurisprudence. If foreign Judges are not thrust upon China (as foreign advisers in the past have been more or less forced upon Oriental Governments), the Chinese willingly enough may employ them of their own volition.

Beyond doubt Chinese thought on this subject of juridical practice has been deeply influenced by the foreign courts in China and by all foreign activities here. "The white man's justice" has left its mark which never will be rubbed out.

But that is not to say, as many foreigners in China do, that rightly the white man's justice should be forced upon the Chinese, even though from the viewpoint of the West it may be better for the Chinese.

If not too much bullied and interfered with, and if the transition from old China's custom and tradition is not given a complexion of being forced on the Chinese against their will, they probably will fall into step with the remainder of the modern world and as rapidly as they can will apply here the forms of Western justice and the tenets of international law.

50,000 TO RESUME WORK IN SHANGHAI MILLS

Workers Reported to Have Won Most Points of Contention Against Japanese Owners.

Special to The New York Times.

WASHINGTON, Aug. 21.—Details of the settlement of the strike in the Japanese cotton mills in Shanghai are contained in a cable report to the Department of Commerce today from Peking. About 50,000 strikers are expected to resume work. The chief points in the settlement were:

(1) Recognition of the labor union when a dispute is promulgated by the Peking Government.

(2) All future payments to workmen to be in big money, i. e., silver dollars or their equivalent.

(3) No contributions to strikers, but the mill owners will give financial aid to needy workers.

(4) No workers to be dismissed without cause.

(5) Mill foremen not to be armed under ordinary circumstances.

(6) Ten thousand silver dollars to be paid by the Nanwaya Kaisha mill, in which the initial trouble took place, to the strikers injured and the families of those killed in the initial disturbance.

The wharf and shipping workers have returned to work irregularly, and cargo movements from British wharves are increasing.

HELD AS INSURANCE THIEF.

Accused of Forging Scrubwoman's Name to Get $218.

Gerald Walker, 29 years old, was arraigned in Flatbush Court yesterday before Magistrate McCloskey, on a charge of forgery. Walker's wife, Anna, died on July 3 at the age of 26. From her early girlhood her mother, Mrs. Margaret Ryan, of 240 East Ninth Street, Brooklyn, had carried a five-cent insurance policy on her life. Mrs. Ryan is a scrubwoman, employed in a downtown office building, and, besides Anna, she had three younger children to support. With her meagre wages she found it difficult to pay even five cents a week on the insurance policy.

Soon after the death of his wife Walker went to the insurance company, it is alleged, said he represented his mother-in-law, who was beneficiary, and obtained $218.42 due on the policy. The police charge that he forged the endorsement of Mrs. Ryan to the check and deposited it to his own credit in a Brooklyn bank.

The undertaker's bill for Mrs. Walker's funeral was sent to her mother. She went to collect the insurance and found, she said, that it already had been paid to her son-in-law.

Walker was held without bail for a hearing Monday. He is an automobile salesman in Brooklyn, and he lives at 1,720 Nostrand Avenue.

AVOIDS USING FORCE AGAINST CANTONESE

British Government Resists Pressure by Merchants Hit by Boycott of Hongkong

SEEKS PEACEFUL ISSUE

Officials Hold an Armed Attack on Port Would Invite Further Retaliation.

Copyright, 1925, by The New York Times Company.
Special Cable to THE NEW YORK TIMES.

LONDON, Aug. 21.—British merchants trading in China are now putting strong pressure upon the Government to adopt as quickly as possible a firm stand in regard to the embargo laid upon British and Japanese shipping by the Canton authorities, but the Government has not yet cleared up the situation sufficiently to declare its policy or even to communicate with the other powers.

One certainty is that there will be no appeal to force. Merchants as well as diplomats realize that the days when orders can be given to China as an inferior are over and that an attempt to drive the Chinese by threat of military and naval action would only result in angering all parts of the country and endangering the lives of Westerners living there.

The aspirations of the Chinese for their own national life are understood thoroughly in commercial circles and the desire of these merchants is that the Government should find a means of satisfying China's reasonable aspirations and thus to restore order by a sympathetic attitude toward her desire for self-government.

Canton's embargo does not, on the face of it, put any ban upon American shipping, but it is thought in commercial circles here that it will be almost as badly hit as British mercantile interests. Any American vessel can go direct to Canton as long as it does not touch at Hongkong. But for years Hongkong has been the great transshipment port of Southern China, and trade has been organized in that way. Tramp steamers of 4,000 or 5,000 tons might get up the river to Canton with a certain amount of difficulty from the bar and the tides. But if they did do so they would be throwing away long-established trade machinery.

The Standard Oil Company, for instance, has large tanks in Hongkong for the storage of oil, and other firms have been accustomed to unload their goods there, to be carried in junks into the interior.

It is thought here that it will take some time, at any rate, to reorganize American trade so as to cut out Hongkong. And if the Canton Government embargo is effective, it supposedly must have a serious effect upon American enterprise, even though American shipping is not involved.

Think Canton Will Suffer Most.

Persons here who know China well think the Canton Government has cut off its nose to spite its face. The radical rulers of that inland city at the moment are causing the Hongkong firms losses to be reckoned in billions of pounds, but these persons believe they cannot escape involving their own citizens in the same loss.

For years there has been the closest commercial relations through Shameen (the European settlement at Canton) with Hongkong, and if these are severed by banning British and Japanese vessels, the Canton merchants must suffer severely. Moreover, Canton with its 1,250,000 inhabitants depends upon a quantity of goods such as oil, dry goods and machinery, all products of America and Europe.

It is quite impossible suddenly to break the course of trade without inflicting damage upon Chinese importers as well as upon the Hongkong middlemen.

Some weeks ago the Canton Bolsheviki began to attack Hongkong by organizing a strike of all forms of Chinese labor. The strike was then enforced by threats of maltreating any relatives found in the Canton territory of those who persisted in working in Hongkong.

The strike was severe at first, but it had been petering out through the sheer impossibility of the unfortunate Chinese giving up their Hongkong jobs in order given a complexion of being forced on the Chinese against their will, they probably will fall into step with the remainder of the modern world and as rapidly as they can will apply here the forms of Western justice and the tenets of international law.

Soon after the death of his wife Walker went to the insurance company, it is alleged, said he represented his mother-in-law, who was beneficiary, and obtained $218.42 due on the policy. The police charge that he forged the endorsement of Mrs. Ryan to the check and deposited it to his own credit in a Brooklyn bank.

The undertaker's bill for Mrs. Walker's funeral was sent to her mother. She went to collect the insurance and found, she said, that it already had been paid to her son-in-law.

Walker was held without bail for a hearing Monday. He is an automobile salesman in Brooklyn, and he lives at 1,720 Nostrand Avenue.

United States Invites Forty-two Nations To Radio-Telegraph Conference Next Year

Special to The New York Times.

WASHINGTON, Aug. 21.—Invitations have been sent out by the United States Government to forty-two nations to participate in a radio-telegraph conference to be held at Washington in the Spring of 1926.

At the close of the international radiotelegraph conference at London in 1912 the American delegates extended an invitation to hold the next conference at Washington in 1917. Later proposals were made, with a view to holding a joint conference of parties to the International Telegraph Convention and of parties to the International Radio-Telegraph Convention.

An unanimity could not be obtained for these proposals, the French Government has proceeded to hold the International Telegraph Conference at Paris, beginning Sept. 1, 1925, and the United States has taken the necessary steps to hold the International Radio-Telegraph Conference in Washington in the Spring of 1926. Congressional authorization for the holding of the radio-telegraph conference in Washington was contained in the second deficiency act approved by the President on March 4, 1925, and the sum of $92,000 was appropriated by Congress to defray the expenses of the conference.

The subjects to be discussed at the conference will include the revision of the international radio-telegraph convention and regulations, signed at London July 5, 1912, and the discussion of measures for the international supervision of communication by radio between the large fixed stations; broadcasting, including the handling of press messages; radio telephony; measures for the elimination of interference; distress messages, so far as to take cognizance of increased uses and classes of service; radio aids to navigation, and other purposes for which radio has been used as a result of the development of the art since 1912.

REDS AROUSED OVER CANTON.

Russia Sees "English Imperialism" in Rumor of Seizure.

By WALTER DURANTY.
By Wireless to THE NEW YORK TIMES.

MOSCOW, Aug. 21.—The Soviet press today is making a great outcry over the "projected English intervention in China" and the English "preparations to seize Canton," which is expected here to be in consequence of the announcement that the Canton Government refuses to admit British and Japanese vessels.

Simultaneously there is a vigorous denial of the authenticity of documents alleged to implicate the Soviet Union in the anti-British movement in China.

Whatever may be the true attitude of the Soviet Union toward Chinese affairs—one is tempted to believe that it is more opportunist and less deliberately planned than the Soviet Foreign Office cares to admit—the fact remains that as far as Russia is concerned the real importance of the Chinese imbroglio lies in its having given birth to a conscious and interested body of public opinion here.

Ever since the revolution the Soviet leaders have been careful to insist that they and their policies represented, and were supported by, mass public opinion. Until the Curzon ultimatum of two years ago foreign observers could not help but feel that the Russian public was too war weary and indifferent for this to be true, except in particular cases like the Polish war. The Curzon ultimatum may be said to mark the beginning of the general mass public sentiment which now undoubtedly exists.

The existence and growth is one of the most striking factors in the development that has occurred during the past year.

Whereas formerly interest in foreign affairs—unless as above mentioned—was confined to the press and a comparatively small and well informed element of the Communist Party, the Chinese situation now is a matter of genuine interest to all sorts of people. They talk about it in restaurants, trains, street cars, and ask foreigners eagerly for further information.

Just as Bismarck used the Franco-Prussian War of 1870—that is, the mass sentiment against the French enemy—to unify Germany, so the Soviet Government has used "English imperialism" to crystalize the vague and fluid Russian nationalism aroused by foreign intervention and the Polish war into a concrete body of public opinion.

With the hammer of "English imperialism"—England is Russia's traditional foe—they have forged that instrument of interested public opinion to support their policies, the public opinion which they claimed long ago to possess and which foreigners refused to believe they possessed.

This at least is the Soviet Government's gain from the Chinese disturbance, no matter what happens in China.

Chinese business houses importing Canadian goods through Vancouver are demanding that Canadian labels and all indication of British origin and manufacture be erased and that the products be shipped on United States vessels.

Official Caution Is Urged.

LONDON, Aug. 21 (AP).—The paralysis of trade in Hongkong, with daily losses estimated at several hundred thousands of pounds sterling, due to the Cantonese coastal regulations discriminating against British and Japanese shipping, continues to agitate the press and to engross the attention of the Foreign Office.

Austen Chamberlain, the Foreign Secretary, has interrupted his vacation in the country and returned to London to deal with the situation.

The London Times editorially describes conditions in Hongkong as "only too distressing" and says that "the confrontery of the Red Government in Canton is hardly to be borne." But it contends that for that very reason great circumspection is necessary and that "this typically Bolshevist challenge must be countered warily."

Boycott Hits Canadian Trade.

VANCOUVER, B. C., Aug. 21 (AP).—The Chinese boycott of British goods and British ships constitutes a menace to Canadian trade with the Far East through this port, business men here declare, and the Merchants' Exchange yesterday telegraphed to Premier King at Ottawa, urging him to advise the British Government of the "inevitable very serious result to Canadian export trade and shipping."

The message also stated that all

UPHOLDS PENALTIES IN NAVY LIQUOR CASE

Wilbur Approves Sentencing of Two Officers, Pay Clerk and Machinist of Beaufort.

Special to The New York Times.

WASHINGTON, Aug. 21.—Disapproving acquittal by a court-martial of two women nurses accused of bringing liquor into the United States on the naval transport Kittery, Secretary Wilbur at the same time today announced his approval of sentences imposed on two officers, a chief pay clerk and a machinist of the transport Beaufort, found guilty of a like offense by a court-martial.

Secretary Wilbur's disapproval of the verdict in the case of the nurses will have no punitive effect, as there can be no new trial under the navy regulations when a court-martial has acquitted the accused person.

Commander D. W. Fuller, who was in command of the Beaufort at the time the liquor was found aboard her, and Lieutenant Clarence W. Baker of the Naval Supply Corps were acquitted by the court-martial and Secretary Wilbur approved that finding. He also approved the following sentences in the Beaufort case:

Lieutenant Fred M. Rohow, Naval Medical Corps, loss of five numbers in line of promotion. Found guilty on one charge.

Chief Pay Clerk James P. Gallagher, fine of $40 a month for ten months. Found guilty on one charge.

Lieutenant Roland D. Hill, loss of fifty numbers in line of promotion. Found guilty on two charges.

Machinist Frank M. Hendricks, loss of twelve months' seniority and fine of $40 a month for twelve months. Found guilty on three charges.

In the case of the two nurses, Miss Ruth M. Anderson and Miss Catherine Glancy, Secretary Wilbur said that in his opinion there was "sufficient evidence to warrant conviction."

"This case, due to the acquittal by the court, is closed, and no further action can be taken," he added.

The Beaufort on her arrival at Norfolk from the West Indies, on March 25 last, was surrounded by a cordon of marines under direction of high naval officers. A search revealed a quantity of liquor. The Kittery arrived at the same port from the West Indies the following month.

Miss Anderson is chief nurse at the Washington Navy Yard and Miss Glancy is on duty at the Naval Dispensary here.

DRY CHIEFS NAMED FOR 24 DISTRICTS

Continued from Page 1, Column 3.

and New Jersey, with headquarters at Philadelphia. William G. Murdock, new State Director of Pennsylvania.

Sixth—Maryland, District of Columbia and Delaware, with headquarters at Baltimore—Edmund Budnitz, now State Director of Maryland.

Seventh—Virginia and West Virginia, with headquarters at Roanoke.—R. A. Fulwiler, now State Director of Virginia.

Eighth—Georgia, South Carolina and North Carolina, with headquarters at Charlotte.—Ben C. Sharpe, now Director of North Carolina and part of Virginia.

Ninth—Florida, with headquarters at Tampa.—Halsey Dunwoody, a former Army Colonel, who has been for seven years in business in France.

Tenth—Louisiana, Mississippi, Alabama and Arkansas, with headquarters at New Orleans.—W. D. Jackson, now State Director of Louisiana.

Eleventh—Kentucky and Tennessee, with headquarters at Louisville.—Sam Collins, now State Director of Kentucky.

Twelfth—Ohio and Michigan, with headquarters at Columbus. E. L. Porterfield, now State Director of Ohio.

Thirteenth—Illinois, except southern counties of Eastern Judicial District, Indiana and Eastern Judicial District of Wisconsin, with headquarters at Chicago.—B. E. Ewing, Acting Administrator, now State Director of Illinois.

Fourteenth—Missouri, southern counties of Eastern Judicial District of Illinois and Kansas, with headquarters at St. Louis—W. D. Moss, Acting Administrator, now Division Chief of Missouri, Kansas, Oklahoma and Arkansas.

Fifteenth—Minnesota, North Dakota and Western District of Wisconsin, with headquarters at St. Paul—A. C. Townsend, Acting Administrator, now Division Chief of Illinois, Wisconsin and Northern Peninsula of Michigan.

Sixteenth—Nebraska, Iowa and South Dakota, with headquarters at Omaha.—A. W. McCampbell, now Division Chief of Nebraska and the Dakotas.

Seventeenth—Texas and Oklahoma, with headquarters at Fort Worth—Herbert H. Waite, a former army officer, with wide experience on the Mexican border.

Eighteenth—Colorado, Utah and New Mexico, with headquarters at Denver.—John F. Vivian, now State Director of Colorado.

Nineteenth—Montana, Idaho and Wyoming, with headquarters at Helena.—Elias Marsters, now State Director of Idaho.

Twentieth—Washington, Oregon and Alaska, with headquarters at Seattle.—Roy C. Lyle, now State Director of Washington.

Twenty-first—Northern District of California and Nevada, with headquarters at San Francisco.—E. C. Yellowley, now chief of general prohibition agents.

Twenty-second—Southern District of California and Arizona, with headquarters at Los Angeles—Robert E. Frith, a retired army offices living in Los Angeles.

Twenty-third—Hawaii, with headquarters at Honolulu—E. C. F. Crabbe, Acting Administrator, appointed on recommendation of Governor Farrington.

Twenty-fourth—Porto Rico, with headquarters at San Juan—A. J. Hanlon, a retired army officer.

Salary Scale in New Regime.

The new organization will go into action on Sept. 1, and in the meantime the administrators will select their group heads, chemists, lawyers and also deputy administrators, but it is evident that the final visa will be given by General Andrews.

As regards the present personnel, everybody in it will be automatically dropped through the recent order effective Oct. 15, General Andrews said, but he added that in the meantime the administrators would have made selections of men they wished to retain.

Roy A. Haynes, Federal Prohibition Commissioner, General Andrews stated, would remain in his post with his title, but it is expected in Washington that he will be virtually shelved, especially as the force here is to be materially reduced in size.

Administrators will receive as high as $6,000, but will be divided into two classes, the upper half drawing $5,200 to $6,000, the lower half $3,800 to $5,000.

Other salaries will be also in two classes, as follows: Administrative assistants, $3,800 to $5,000 and $3,300 to $3,900; attorneys on the same scale as the administrators; chemists, $3,000 to $3,300 and $2,800 to $3,000; deputy administrators, $2,700 to $5,600 and $2,700 to $2,900; inspectors in the permit division, $1,860 to $3,000.

A peculiar provision in regard to agents apparently is decided upon so as to secure the services of the highest grade detectives, for the salaries for inspectors will run from $1,800 up to $5,000.

The $6,000 limit was placed on prohibition salaries, stated General Andrews, because that is now the high salary in the Internal Revenue Bureau, under which the prohibition unit operates.

Coincident with the announcement of the appointments today, General Andrews made public a memorandum he had drawn up for the benefit of the administrators, outlining the present situation of prohibition and laying down the lines of the attack against bootlegging throughout the country and along its coasts and borders.

He said he would insist upon complete cooperation of the courts. Deploring the present congestion of the calendars, he ordered that all cases hereafter submitted be sound and worth while, in order to lessen the strain upon the courts. He required the administrators to work as closely as possible with the courts.

Andrews Outlined Plan of Attack.

The memorandum issued by General Andrews for the guidance of the administrators was as follows:

"The national prohibition laws make it unlawful to supply alcoholic beverages to those who want to buy them. The big demand for these beverages creates a ready market, and under the economic law of supply and demand the business of selling to this market has been established.

"This outlaw business, in all its manifestations, is the real enemy of Government and society. Its elimination is the main objective for the Federal forces.

"This bootleg business may be eliminated by depriving it of its sources of supply, or by depriving it of its market. It may be seriously impeded by the arrest and punishment of those who direct its operations, who furnish it protection, banking facilities, technical assistance, &c., and by making its operations more expensive than the market will bear.

"The Federal forces have been reorganized for, and will be concentrated upon, the task of eliminating the bootleg industry, and their energies will be directed primarily to the end of working along these three lines of attack:

"1. Sources of supply to be reached and wiped out as rapidly as possible are importation, manufacture, diversion and transportation. The various agencies of the Government are being organized to make it possible to accomplish this end.

"2. The market is our most difficult problem, because of its indifference to consequences, ignorance and colossal gullibility. The market will pay any price and swallow any bootlegger's fairy tale as to quality.

"But one by one intelligent citizens will realize the danger to Government and society which they are creating by purchasing this odious commodity, and feeding fat a business which exists only through corrupting the very agents of Government and business, whose honesty is essential to the stability of society.

"One by one they will learn that their imported whiskies, &c., are being made in Canal Street from industrial alcohol and thus will refain from buying them.

"3. The bootleg industry, in one form or another, extends over the whole country; but it operates mostly in the centres of population. Its business is collecting supplies and distributing them, and its operations vary in size from the small operator, who sells locally the product of local stills, up to the big operators whose lines extend into foreign sources of supply and into broad fields of distribution.

"Now, all of these operations that are big enough to be more than matters for local police control can be carried on except through conspiracies to violate the laws. These conspiracies involve many persons in various walks of life. All are guilty. Among these persons the final distributer is of least importance. In each he is of no importance to the Federal Government except as he furnishes a line of approach to the bootleg operator whom he represents.

Warfare on Land and Sea.

"The secondary objective for the Federal forces is 'to assist and develop local law enforcement.' Our operations along this line will be matters for the exercise of judgment, initiative and resourcefulness on the part of the district administrators in meeting the problems peculiar to their respective territories.

"The Government, by treaties and negotiations, will make it more and more difficult for unscrupulous operators to take advantage of the protection of foreign flags to engage in large smuggling operations by sea; and will also make smuggling from the territory of our near neighbors both difficult and dangerous.

"Behind the Coast Guard first line on our sea fronts, and on all our borders, both sea and land, the Customs are being organized and reinforced to take the responsibility for stopping smuggling along his own front.

"Within this Customs line the Prohibition Unit is organized to attack domestic sources of supply. Distilleries, industries using alcohol and breweries, if proved to be sources of supply to the bootleg trade, will be proceeded against as nuisances and closed. This is purely business proposition, easily understood, and should be capable of execution. Our inspectors will be trained chemists and pharmacists, and our enforcement agents trained criminal investigators and under-cover operators.

"Meantime we shall proceed vigorously toward the arrest and punishment through major conspiracy cases of those who are conducting the bootleg business. These cases will be made under legal guidance, and with the close cooperation of the Department of Justice will be given speedy court action.

"In each district counsel should give prompt attention to clearing court dockets in order that the decks may be clear for prompt action along the above lines.

"The attack on the market must be a matter of education, and can best be conducted by those organizations and individuals interested in the law observance and community welfare."

CONSUL'S BAGGAGE YIELDS MORE LIQUOR

Two Ten-Gallon Kegs of Rum Found in La Bosse's Effects at Army Base.

FACES ADDITIONAL FINE

Bronx Raid Nets Big Quantity of Alcohol—Four Beermakers Sentenced.

When the baggage of Eugene La Bosse, Honorary Consul for Haiti at Manchester, N. H., was searched at the Brooklyn army base by customs officials yesterday 328 more bottles of liquor were found, as well as two ten-gallon kegs of rum, 100 bottles of perfume, 4,000 cigars and 3,000 cigarettes. When the first search was made, at the time he landed on Wednesday from the steamer Nickerie, 240 bottles of whisky and other liquor were discovered.

La Bosse was arrested on Wednesday and fined $1,200 by Edward Barnes, Assistant Solicitor of Customs, despite La Bosse's plea that his baggage was immune under diplomatic privilege. As he was quite frank in admitting that he was bringing the liquor into this country for friends at Manchester, his diplomatic immunity was not recognized. The additional articles found yesterday will probably increase his fine to about $5,000, which Mr. La Bosse may have to pay on Monday when he returns to pay the original $1,200 fine.

At the Haitian Consulate it was said that Mr. La Bosse was a duly accredited Honorary Consul, although it was not known just what Haitian interests he represented at Manchester. He is the representative, it was said, of American manufacturers in Haiti.

Seize Fifty-Gallon Stills.

Three fifty-gallon stills and 2,100 gallons of alcohol were seized in a raid by Federal prohibition agents on the building at 2,165 Southern Boulevard, the Bronx, yesterday. The room in which the stills were being operated was closed off from the rest of the building by barred doors.

Agents Bruno, Friedberg, Mulholland, Kurzman and Ether made the raid after their attention had been attracted several days ago to the building by a number of drums and kegs being lifted on a truck. After watching for a time one agent knocked at the entrance and asked for five gallons of alcohol. They were told to come around when "the boss" was there, but instead they obtained a search warrant from United States Commissioner Otter.

Yesterday morning they watched the building again and saw two men enter. They smashed through the outside door, but the barred door of the inside room delayed them so long that the two men inside escaped through the basement of another building. The stills were filled with mash, and the alcohol was found in kegs and cans ready for shipment.

Beer Makers Sentenced.

Four men were sentenced by Federal Judge William H. Atwell yesterday for making real beer in the old Everard brewery. Frank Thompson, who leased the place from William Jacobus last January, received sixty days in the Essex County Jail; John Neus and William Gavin, laborers, got thirty days each, and John Eppersol, brewmaster, was fined $250.

The fine and sentences were suggested by Assistant United States Attorney Bellinger, who explained that the men had pleaded guilty and had helped the Government materially. Judge Atwell accepted the suggestion, partly, he said, because they had promised never again to violate the prohibition law.

"You are all fine-looking men," said Judge Atwell. "You look like the type of men who keep their word. I will do as the United States Attorney recommends. You have offended against the law and are all upon to pay this penalty; but I believe you will keep the promises you have made, never again to engage in the illegal business you were in."

Applications for padlock proceedings against nine places in Brooklyn whose proprietors have been convicted of violating the prohibition law were filed with the Clerk of the Federal court in Brooklyn yesterday by Assistant United States Attorney Irwin T. Longworth Jr.

One place which he seeks to close is the drug store of Edward P. Kenny, at 17 Continental Avenue, Forest Hills; another is the Bay View Hotel and Casino, at East Thirty-eighth Street and Avenue W. The others are located at 1,320 Kings Highway, 148 Conover Street, 468 De Kalb Avenue, 1,705 Nostrand Avenue, 1,607 Nostrand Avenue, 2,509 Surf Avenue, Coney Island, and 504 Johnson Avenue.

FRENCH POSTMEN AID BANK STRIKE

Many in Large Cities Will Refuse to Help Collect Financial Paper.

Copyright, 1925, by The New York Times Company.
Special Cable to THE NEW YORK TIMES.

PARIS, Aug. 21.—The Government's position, already menaced from a financial standpoint by the bank clerks' strike, became further complicated today when the postmen in several large cities decided to hold a sympathy strike. This is due to the fact that the banks were using postmen to collect checks and other financial paper. In Marseilles, Lyons and Nantes the postmen have decided they will not play the rôle of strikebreakers any longer, and in Lyons a strike is already effective. The Minister of Commerce sent a strong circular today to heads of the postal services in all cities asking them to act with severity after posting warnings to the personnel.

Bank directors after a talk with the Minister of Labor today agreed to discuss the claims of the striking clerks with their delegates. The conditions set for the meeting were: No pay during the strike period, but a promise to study a plan for overtime by which the employers and employes might both recover the losses due to the strike; and a 45-franc increase in monthly pay, instead of the 100 francs asked by the strikers.

In the evening the strikers met and decided to hold out for the 100 francs increase and full pay during the strike period.

LOWER TAXI FARES DEMANDED IN LONDON

8,000 Autos Waste $50,000 Worth of Gasoline a Day Hunting for Passengers, It Is Said.

Copyright, 1925, by The New York Times Company.
Special Cable to THE NEW YORK TIMES.

LONDON, Aug. 21.—London has a taxicab war. A vigorous fight is being waged between those demanding decreased taxicab fares and the taxicab operators insisting lower fares would prevent their earning a livelihood. According to the campaigners for decreased fares, tens of thousands of Londoners refuse to use taxis simply because the fares and charges are exorbitant and thousands of taxicabs are empty simply because owners stupidly refuse to decrease the charges.

It is estimated by The Daily Express, which is leading the campaign against high fares, that nearly $50,000 worth of gasoline is wasted daily by taxis searching vainly for passengers. Thousands of idle cabs. The Express declares furthermore, contributes toward paralysation of traffic in the main London thoroughfares, as drivers of empty taxis go slowly in hopes of attracting passengers, thus hampering the speed of other vehicles.

The examples of New York and Paris are cited as proof of the soundness of the arguments of those advocating lower fares. In these cities it is stated, reduction of fares promptly brought increased profits to taxicab operators. It is claimed that of each 100 miles traveled by each of London's 8,000 taxis 60 are passengerless. The Daily Express reporter stationed at London's busiest traffic centres counted occupied and empty taxis passing within a given time and found that the average of empty ones ran as high as 50 per cent.

BOY DIES, FOUR HURT IN FIRE; TWO IN JAIL

A Woman Tenant and Her Daughter Are Held After Suspicious Brooklyn Blaze.

OLD MAN SAVES CHILDREN

Finds Too Late That One Had Failed to Follow and Had Been Suffocated by Smoke.

A 7-year-old, motherless boy was suffocated and four other persons were injured yesterday in a fire in a three-story tenement house at 1,865 Cropsey Avenue, Brooklyn, which was believed to have been of incendiary origin. Late last night a woman who lived in the house and her 20-year-old daughter were arrested on charges of homicide. The evidence assembled after an all-day investigation, however, caused some of those who conducted it to believe that the fire was started accidently, but the women were held because they gave evasive answers.

The dead boy, one of three boarding with Morris Planthofsky, 60 years old, who lived on the top floor, was Murray Kreiger, son of a baker living at 2,138 Cropsey Avenue. His father had placed him in the house of a stranger because there was no one to care for him while he was away to work. Leo and Morris Rayner, 3 and 5 years old respectively, also boarded with the old man and all were asleep in their beds when the blaze started.

The two women arrested were Mrs. Isabella Francolini, 51 years old and her daughter, Agnes. They were formally charged with homicide on the order of Assistant District Attorney Leo Healy and Fire Marshall Brophy, who questioned them and two younger children, Katherine, 14 years old and Joseph, 9, throughout the day.

Kerosene Can in Hallway.

Mrs. Francolini had given the alarm. The discovery of this fact and the finding of a quart can partly filled with kerosene in the hallway outside the door of her apartment on the ground floor, where the flames had their origin, first prompted the Fire Marshal to question her.

The police took her and her children to the Bath Beach Station for interrogation by the Fire Marshal and the Assistant Prosecutor. The police said that Mrs. Francolini and her two daughters denied knowing anything about the can of kerosene, but that when the young boy was questioned by another room he said that just before the fire started he had seen his mother and his older sister cleaning beds with kerosene from the can.

The kerosene took fire suddenly, the police said the boy told them, and Mrs. Francolini ran out with it. He said he did not remember what other details except that he hurried out when the flames started spreading. Despite the admission of the boy, Mrs. Francolini and her older daughter continued to deny any knowledge of the kerosene can, the police said. The older daughter was exonerated of any connection with the case.

It was believed probable that when the kerosene caught fire Mrs. Francolini tried to run to the street with it, but that it became too hot and she dropped it in the hallway.

Dense Smoke Fills Hall.

When Planthofsky, with whom the boys were boarding on the top floor, smelled smoke, he opened the door of the apartment leading into the hallway. He was driven back by the dense clouds that poured in from the burning halls.

He caught up the two smaller children and, calling to young Krieger to follow him, made for a rear fire escape. He was assisted to the ground, and then discovered that his third ward was not with him.

Fireman Charles Duggett of Hook and Ladder Company 104 climbed the fire escape and groped his way through the Planthofsky apartment to the bedroom, where he found the lad unconscious on the bed. He carried the boy out and Dr. Rosen of the Coney Island Hospital tried vainly to revive him.

Those who suffered injuries were Mrs. Minnie Plantofsky, wife of the aged man, and Solomon Morris, who also lived with them. Morris helped Mrs. Plantofsky to the roof and kicked in a skylight, thus letting much smoke out of the house. He then assisted the woman down a fire escape, but both were cut and bruised.

Fireman John Farrell of Engine Company 284, at Seventy-ninth Street and Twelfth Avenue,

LOST AND FOUND

Advertisements received until midnight. Telephone LACkawanna 1000.
Rate 25 cents an agate line.

LOST.

BAG, fruits velvet embroidered dresses, 20th St.-5th Av., N. Y., reward. J. M. Embroidery Works, 312 Palisades Av., Jersey City.

BAG—Salesman's, containing samples rhinestone ornaments; Broadway car; reward $10. Miller, Stuyvesant 9040.

BRIEF CASE, stamped Milton Weill, containing two bookkeeping books, left on Brighton Beach train from Sheepshead Bay to Union Square, Thursday morning, between 8:29 and 9 o'clock; reward for return of books. Ashland 3096.

CIGARETTE CASE, silver, last Wednesday evening in taxicab, initials R. M. N.; suitable reward. Telephone Nelson, Ashland 3096.

DEED—Tuesday, Mary A. Ramsay, 61 Morningside Av. Cathedral 4704.

HANDBAG—White, Raymond, Fulton Sts., Brooklyn, Thursday evening; reward. Wilsonair 5600. Weinstein.

PAPER BAG, containing shoes, in New York or highway, Aug. 14; reward. Mrs. Lottie Christie, Lorne Park, Ontario, Canada.

PARCEL, in taxi, between Broadway, 42d St., and 223 4th Av., Friday morning, Aug. 21; liberal reward return to C. V. Fitzgerald, care of Goried & Wielkie, 2 Wall St.

Jewelry.

BAR PIN, pearls and diamond, platinum, vicinity 46th St. entrance Roosevelt Hotel. Return to hotel cashier; reward.

BRACELET, pearl, platinum chain, pearl jade drops; Aug. 18, between 34th and Rivoli Theatre; sentimental value. Riverside 1066.

CIGARETTE CASE, onyx, gold-lined, diamond clasp; Luxor taxi, 45th; reward. Bryant 9784.

JEWELRY—Lost between 50th and 76th Sts., 1 platinum diamond ring with 2 stones, 1 platinum watch and triple wedding ring. Reward $200 for return to Billy Camp, 302 West 76th St.

PIN—Sigma Phi fraternity pin, studded with pearls, marked Theodore Robert Hoyer, reward offered. Telephone Morningside 8859 or Ashland 4960, Ruth Hoyer.

PIN, onyx and diamond, Tuesday, vicinity 59th to Larchmont, then Broadway, 70th St.; liberal reward. Cesar Absi, 601 7th Av.

PIN—Jeweled, Phi Gamma Delta, inscribed on back B. A. '05, Q. L. H., 6 E. 81st.; liberal reward. Telephone St. George 5800.

PIN—Diamond and sapphires, horseshoe nail shape; liberal reward. Mrs. Fred A. Jones, Hotel Belmont, City.

RINGS—Between 57th St. and Westchester Biltmore, three rings: 1 diamond, 1 topaz, 1 yellow diamond with two imitation rubies; reward $2,000; no questions asked. Farquharson-Wheelock, 38 West 57th.

RING, diamond, large solitaire, platinum mounting, 10 diamonds, at Saratoga, Aug. 15, 1925; liberal reward, no questions asked. F. J. Kirschner, 100 William St. Beekman 9000.

RING—Colonial bust, hand-painted ivory, sentimental value, Aug. 20, Hotel McAlpin; reward. Assistant manager's office, Hotel Pennsylvania.

WATCH, enamel, lost vicinity West 82d Aug. 15, 1925. Reward return to F. J. Kirschner, 100 William St. Beekman 9000.

Wearing Apparel.

STONE MARTEN FUR—Lost Aug. 20, 1925, at Strand Theatre, city; reward. Return to Strand Theatre Box Office.

EDUCATIONAL

Preparatory Schools.

The Summer Term of the Clark School, at 78 Riverside Drive, is now in session.

Day School 9 A. M. to 1 P. M.
NIGHT SCHOOL FOR MEN
over 21 years old from 8:30 to 9 P. M.

Specialists in all subjects prepare students for September examinations.

The CLARK SCHOOL
78 RIVERSIDE DRIVE
Telephone: Endicott 7068

New York Preparatory School 37th Year
DAY AND EVENING DEPTS.
New York—72 Park Av., bet. 38 & 39 Sts.
Brooklyn—Corner Franklin and Jefferson Avenues
SPECIALLY PREPARED FOR
COLLEGE, REGENTS
Also WEST POINT and ANNAPOLIS
Apply for Catalog and "Success in Regents Exams."
FALL TERM BEGINS SEPT. 28

IRVING SCHOOL for Boys
35 Miles from New York.
A home school, limited to 125 boys. Prepares for all colleges and technical schools. Modern and complete equipment. Athletic field, gymnasium, swimming pool. Upper and lower schools, 50th year. 54 years under present Master. Write for catalog.
Rev. J. M. Furman, Head Master, Box 978.

THE BROWN SCHOOL OF TUTORING
941 West 70th St. Endicott 2094.
Founded 1906. *No classes.* Prepares rapidly and thoroughly for all colleges. Study supervision. *Summer Session* Prepares for September entrance examinations. Fall term opens October 1.

Business Schools.

68th Year
PACKARD COMMERCIAL SCHOOL
253-265 Lexington Ave., at 35th Street
Day School Opens September 1
Evening School September 28
Send for Prospectus. No Solicitors. Register Now.

Capable Secretaries and Stenographers advance faster and further than any other class of office workers.
Much depends upon the School.
DAY AND EVENING SESSIONS.
Personal applications & references required.
CALL OR WRITE FOR CATALOGUE.
123rd St. & Lenox Ave.
New York City

Dancing.

ARTHUR MURRAY'S STUDIO
America's finest teachers of ballroom dancing. The best to learn in six strictly private lessons. Half price this month.
257 Madison Av. Rhinelander 10316.
ALBERT E. HARRIS, 457 Madison Av.—Best instruction ballroom dancing; 6 private lessons, class lessons inexpensive. Phone Regent 7886.

Miscellaneous.

SCHOOL INFORMATION BUREAU
Free catalogue on best schools for boys or girls in U. S. Personal inspection. Address Amer. Schools, 12127 Times Bldg. Tel. Bryant 1181.

BEFORE YOU BOARD YOUR TRAIN buy a copy of Mid-Week Pictorial—filled with interesting rotogravure Pictures of nation, sports, stage, screen stars and people you know. Easy and pleasant reading for travelers. 10c at news stands. $4.00 a year by mail—Adv.

GAS COMPANY BUYS ACADEMY OF MUSIC

Consolidated Will Tear Down Historic Playhouse and Build an Addition to Its Property.

ABOUT $7,000,000 INVOLVED

William Fox to Erect a New Academy of Music in the Neighborhood.

The Academy of Music, on the east corner of Fourteenth Street and Irving Place, one of the most famous theatres in New York City, was finally sold yesterday by the Gilmore and Tompkins estates through Joseph P. Day to the Consolidated Gas Company.

Just what price the gas company paid for the property could not be learned yesterday, but approximately one-half of the sum will go eventually to the Perkins Blind Asylum of Boston as the beneficiary in the will of one of the former owners.

At the time of the recent publication of the news that the famous old theatre was to come down it was understood that the Consolidated Gas Company already controlled the property and had it under a lease to the moving picture corporation, which would not be renewed.

Mr. Day, in announcing the closing of the transaction, said that his negotiations with the Gilmore and Tompkins estates had been carried on for a period of more than a year and half. The Consolidated Gas owns the adjoining corner at Fifteenth Street and Irving Place, on which stands its present main office.

It is understood that the old Academy of Music will be demolished and an addition to the Consolidated Gas Company building erected. The purchase of the Academy sit together with the construction of the proposed new building will involve about $7,000,000 and is one of the largest and most important transactions in the Fourteenth Street neighborhood closed in several years.

The Academy of Music, until the construction of the Metropolitan Opera House in 1883, was the centre of Italian, English and German opera and of fashion in New York. The Academy on a plot 122.8 feet on Irving Place and 204 feet on Fourteenth Street, was erected in 1854 at a cost of $335,000. It adjoins Tammany Hall on Fourteenth Street and is close to old Steinway Hall, on Fourteenth Street, which was built by the late William Steinway, in 1870.

Coupled with the announcement that the old Academy of Music is to be torn down, William Fox, who now runs that theatre, issued a statement yesterday in which it was set forth that a new Academy of Music would be opened on March 1, 1926, the date on which the famous old theatre is to be closed. This new structure, which is well on its way toward completion, is situated on the ground occupied for years by the old Dewey Theatre, in Fourteenth Street, between Fourth and Third Avenues. It will run through the block to Thirteenth Street. It is said that it will cost more than $1,000,000 and will seat 4,000 persons. Motion pictures will be the chief attraction.

Telephone Girl's Quick Wit Foils Robbery; Flash on Switchboard Shows Thieves in Shop

Presence of mind and knowledge of her job on the part of a Jersey City telephone operator, coupled with prompt action on the part of the police early yesterday morning prevented the looting of the Kiddie Shop, 291 Jackson Avenue, Jersey City, and nearly resulted in the arrest of three men who attempted to rob the place.

Miss Rose Hulbig of 155 Virginia Avenue was at her post at the Bergen exchange switchboard, where hundreds of glass disks on the board in front of her were dark. Suddenly a light flashed in number 3334. She knew that was the number of the Kiddie Shop and she knew also that at that hour no one had any legitimate business in the shop. The light showed only for an instant. It had probably been caused by one of the robbers tripping over a telephone wire and knocking the receiver from the hook. He evidently replaced the receiver and the light died out. But Miss Hulbig knew something was amiss. She called the number and there was no reply. Then she told Miss Catherine McCarthy, the chief operator. Miss McCarthy telephoned to police headquarters. Quick action followed.

Frank Gross, telephone operator at police headquarters, flashed out an alarm to the fourth, fifth and seventh precincts, and reserves were sent to the store. At the same time Acting Captain Walter Giecinch and Detectives Norton Grabler, De Marco and Nagle hurried over in a department automobile.

They arrived in time to see three men running from the store. One lost his cap. The thieves left behind them a Ford automobile, and the owner is being traced.

It was discovered that the marauders had forced a rear door and had been able to gather only about $20 worth of goods before they were frightened away.

STATE VAMPS GIVE PROGRAM IN RAIN

Volunteer Firemen Drill and Hold Games in Spite of Steady Downpour.

CONVENTION ENDS TODAY

Prizes for Mamaroneck Parade to Be Awarded After a Baseball Game.

Special to The New York Times.

MAMARONECK, N. Y., Aug. 21.—Undiscouraged by a steady downpour of rain today, 5,000 volunteer firemen attending the annual convention of the State organization here this week continued with their program, which included special fire drills on Mamaroneck Avenue and games on the village square.

Volunteers from Nassau County, L. I., won all but one prize in the series of contests. Departments from many parts of the State were represented, but it was conceded beforehand that the Long Island entries, with specially constructed apparatus, would provide the keenest competition for the numerous cups offered as prizes.

Each event was judged on a basis of speed in bringing the apparatus from a fixed starting point and into action against an imaginary fire. Hand-drawn and motor apparatus carrying ladders, hose and chemicals participated in the tournament. The results of which were as follows:

Class A—Hook and ladder apparatus carrying 150 feet of ladders—First, Alert of Great Neck; second, Protection of Roosevelt; third, Brush Rabbit, also of Roosevelt; fourth, Baldwin.

Class B—Hook and ladder apparatus (speed wagons)—First, Protection of Roosevelt; Second, Merrick No. 1; third, Merrick No. 2; fourth, Amityville.

Motor hose companies carrying six 50-foot lengths of hose—First, Amityville; second, Glen Cove; third, Inwood; fourth, Baldwin.

Tomorrow there will be ball games, and the prizes will be awarded. The most popular fireman will get an automobile.

LADS' TOUR TO WEST IS NIPPED AT DOOR

Two Chums, Aged 13, Make Mistake of Midnight Visit to Homes for Clothes.

THREE DAYS' ROVING ENDS

Police Search for Them Called Off When Mother of One, Aroused, Gets Grip on Collars.

Hollywood and its movie studios are 3,000 miles from New York's east side, but the possession of $11 in cash and a million dollars' worth of ambition started two 13-year-old boys on their way there last Monday. They got as far as Newark in their travels, but when they retraced their steps to obtain clothes they had hidden in preparation for the great adventure their plans went astray.

They were caught Thursday, and their parents, though overjoyed at the return of the boys, showed belief in the saying "Spare the rod and spoil the child." The children were not spoiled.

On Monday afternoon Joseph Scuderi and Leonard Parenti, both of 118 Madison Street, were care-free adventurers. Today they are just two sadder, wiser, poorer and sorer boys.

Both have worked during this vacation, and Monday was their pay day. The total of both envelopes was $11, and with the money in hand the trip to California was on. They decided it should be a leisurely one, taking in such wonders of America as might be seen on the way. The first afternoon was spent at Coney Island, and the night on a bench near the zoo at Prospect Park, Brooklyn.

Tuesday was given over to an inspection of Newark, and there the explorers found attractive moving picture theatres, good eating places and happiness. Back to Prospect Park they went on Tuesday night. Then they decided to get their clothing at midnight and settle down to a little serious traveling. They overslept, and so they spent Wednesday also in the park. Shortly before Wednesday midnight they started for their homes.

Unfortunately for them, the heat of the night had brought Mrs. Parenti, mother of young Joseph, out on the steps of her home. She heard a patter of steps from the basement, and then the two boys, for whom the Missing Persons Bureau of Police Headquarters had instituted a search, tiptoed out with their bundles of clothes under their arms.

Mrs. Parenti seized the lads by their coat collars and called for Mrs. Scuderi. The journey was done.

SYNDICATE SELLS STINNES'S PAPER

Prussian Government Is Said to Be Buyer of Deutsche Allgemeine Zeitung.

3 MILLION MARKS PAID

Salinger and Weber Named as Purchasers—Price Low, but Family Signed Away Control.

BERLIN, Aug. 21 (AP).—The Deutsche Allgemeine Zeitung, which was controlled by the late Hugo Stinnes, has been sold by the banking syndicate which is liquidating the affairs of the Stinnes family to Walter Salinger, a well known operator in print paper, and Dr. August Weber, who has political affiliations, for 3,000,000 marks. The names of the buyers and the price were announced by the bankers tonight.

The general belief is that Dr. Weber and Herr Salinger are acting in behalf of the Prussian Government, which desires the Stinnes plant for a public printing office. It is said to be the intention of the Government to continue the newspaper as a non-political organ.

The purchase price is said to represent about one-third of the physical valuation of the entire property, including real estate, with the paper's goodwill and profitable official printing contracts thrown in for good measure.

As the Stinnes family has given the banking syndicate full power of attorney it was unable to protest the sale of the newspaper for only a nominal sum in spite of the announcement made by the Stinnes family two months ago that the Deutsche Allgemeine Zeitung would not be sold because it constituted a heritage which the family was bound to conserve in memory of its late owner.

It now transpires that the family apparently was not consulted when the question of converting the property into ready cash became acute and was forced to look on as it went the way of other Stinnes properties since the banking syndicate enforced its rigorous liquidating measures.

Editors Were Kept in the Dark.

Throughout this liquidating process the editorial forces of the Stinnes journal have been wholly in the dark regarding developments, and it was one of the ironies of the situation that important news affecting the Stinnes family came to its own newspaper organ through outside sources and that the paper was even obliged to suffer the ignominy of being "scooped" by its competitors on Stinnes news.

The late Hugo Stinnes acquired the Deutsche Allgemeine Zeitung five years ago when it was an incuous government organ without political or business prestige. He immediately proceeded to lavish money on its conversion into a modern daily and told its editors that they would have untrammeled control of its policies. He warned them, however, to be sure that they were right before attacking him in his economic policies.

Late Owner Was Rarely Quoted.

The late financier was rarely quoted in the columns of his own organ, and only when an economic issue of national significance was under discussion could discerning readers discover an editorial in the columns of the Deutsche Allgemeine Zeitung, which had been inspired by Herr Stinnes.

As both the Prussian and the Reich Governments have been desirous for a long time of having official organs at their disposal, it is assumed in some quarters that the Prussian Government is acquiring the Stinnes newspaper for the purpose of fortifying the present Socialist-Centrist-Democratic régime in office.

If the purchase money came from the official Prussian Exchequer it is predicted that the Braun-Severing Cabinet will be confronted with violent opposition from the Nationalist parties, as the manoeuvre apparently foreshadows the determination of the present minority Cabinet to reinforce its tenure of office.

FRANKFORT, Germany, Aug. 21.—The South German edition of the Deutsche Allgemeine Zeitung of Berlin, which the late Hugo Stinnes founded here eighteen months ago, will cease publication Sept. 1. The edition was established for the purpose of serving the Stinnes interests in this part of Germany, and with the sale of the parent organ in Berlin and the liquidation of the various holdings of the Stinnes family, it has now become superfluous.

ELMAN PAYS $50,000 FOR A STRADIVARIUS

Buys Violin That Belonged to Mme. Recamier, Who Was Exiled From Paris by Napoleon.

PARIS, Aug. 21 (AP).—Mischa Elman, the violinist, has bought a Stradivarius which he says will be the finest in the United States and is equaled only by a few in Europe. It cost him $50,000, and he claims that he knows its history from the time it was manufactured in the year 1717.

According to Elman, it belonged to the collection of Mme. Recamier, a celebrated French leader of society who was exiled from Paris by Napoleon. In 1804 she is said to have sold it to Marshal Count Molitor, who distinguished himself in the Napoleonic wars. It remained in the Marshal's family until it passed to the dealer who sold it to Elman. It was Elman's third Stradivarius, and he says he will use it in his forthcoming concerts.

The violinist plans to sail for New York on the steamer Leviathan Tuesday.

BELL BOY'S PLAY TO GO ON.

Negro Who Sought Funds Here Last Year Wins Production.

Garland Anderson, the negro bell boy who came here from San Francisco last year to raise money for the production of a play of his own authorship, will visit New York again, and it is said that this time his play will be produced in a Broadway theatre. Anderson originally came East at the invitation of Al Jolson, and was accordingly the subject of considerable attention. Subsequently he gave public readings of his play, and took up collections with which to assist in defraying production expenses.

It is now announced that Anderson has obtained backing in California and that he is now en route to New York by automobile. The announcement further says that he is stopping off in various cities and "holding receptions." His play, which is entitled "Appearances," will be staged here under the management of Lester W. Sacon, with John Hayden as director. The play has a negro bell boy as its hero.

Loew Buys Theatre in Reading, Pa.

Special to The New York Times.

READING, Pa., Aug. 21.—Following the sale last night of the Colonial Theatre, one of the largest picture houses here, to Marcus Loew of New York and associates, for a price said to be about $600,000, reports were current today of more theatre sales and changes. Paramount interests were reported to be after other theatres or sites. The Colonial Theatre, a Paramount house, will be a Metro-Goldwyn theatre, under the new owners, after Sept. 1. Carr & Schad, Inc., who sold the Colonial, operated it as a twenty-year lease of the site, having twelve years more to run. They will continue operation of six other theatres here and two in Lebanon.

THEATRICAL NOTES.

"A Lucky Break" will be withdrawn from the Cort Theatre tonight.

"It All Depends" will close at the Vanderbilt tonight.

James Spottswood and George W. Barbier have been engaged for "Dpty," which opens in Boston on Labor Day.

Robert Warwick will be featured with Lynn Fontanne and Alfred Lunt in "Arms and the Man," to be revived at the Guild Theatre on Sept. 14.

"Appearances" is announced to open in New York on Oct. 5 at a theatre as yet unselected.

The interior of the Globe Theatre is being elaborately overhauled and the theatre will be finished in a new color scheme. "No, No, Nanette," is announced to open at the Globe on Sept. 16.

"The Balcony Walkers," a comedy by Christine Norman, the actress, will be produced this Fall by Henry W. Savage, Inc. Tiora La Breton will have the leading role.

ETHEL BARRYMORE TO ACT IN LONDON

Wm. Foss, Who Sponsored John's "Hamlet," to Present Her in an American Play.

Copyright, 1925, by The New York Times Company.
By Wireless to THE NEW YORK TIMES.

LONDON, Aug. 21.—Encouraged by the notable revival of "Hamlet" last Spring by John Barrymore, William Foss, a young English impresario, announced today that he was negotiating for the appearance at a West End theatre of Miss Ethel Barrymore in an American play wherein she played with great success in New York.

Foss, responsible for John Barrymore's production, believes that the appearance of another member of the famous stage family would prove even a greater attraction. He has taken an option on the Lyric Theatre with the idea of opening early in October, but final arrangements with Miss Barrymore remain to be completed.

Goldman Plays Wagner and Liszt.

A fine night always bring out a large audience to hear the Goldman Band at the Campus of New York University. Last night Mr. Goldman gave them two of their favorite composers in a Wagner-Liszt program. The quality was further enhanced by Grieg's "Peer Gynt" suite and numbers by Rossini and Tchaikowsky. The applause on these occasions is always great and Mr. Goldman and his band are always ready to oblige with the encore, usually one of his own popular marches. The Goldman concert this season will take place Sunday evening, when Mr. Goldman will say farewell until next Summer in a specially prepared program.

May Peterson Back From Europe.

May Peterson, American soprano, formerly of the Opéra Comique, Paris, returned yesterday on the Stavangerfjord of the Norwegian America Line from a tour through the Scandinavian countries with her mother. She will commence her concert season in Bowling Green, Ohio, on Oct. 4 and sing in the principal cities through to the Pacific Coast before coming to New York. Her tour will be under the management of Haensel & Jones.

Mrs. Leslie Carter in New Role.

Mrs. Leslie Carter will return to the New York stage this season as the star of a play written by John Colton, one of the authors of "Rain." The new play, which is entitled "The Shanghai Gesture," will be produced by A. H. Woods. Mrs. Carter has not acted here since the production of "The Circle," several seasons ago.

MUSIC NOTES.

Jascha Heifetz, in a communication to the Memorial Conservatory Association, 60 East Twenty-third Street, has offered to erect a concert hall to be attached to the National Conservatory of Music, Palestine. He will be Honorary Vice President of the association and will lay the cornerstone of the building in Jerusalem.

At a reception given in honor of the Prince of Wales by Sir E. S. and Lady Alston at the British Embassy, Buenos Aires, Aug. 16, Rosa Aida sang a number of songs. The Prince of Wales occupied a box at the gala performance given in his honor at the opera house, Rime. Aida singing the principal role in the opera. Olgi took part in the gala performance.

Blair Bishop, Principal of the Master School of Music, Brooklyn, will be the soloist Sunday evening at the Briarcliff Lodge musicale. Dorsey Willington will play pieces by Schubert, Brahms and Chopin. He will also play piano duets with Charles King.

Maria Theresa, classical dancer, formerly known as Theresa Duncan, will give an all-Chopin program of dances Oct. 19 at Carnegie Hall.

The Durrell String Quartet will give a concert of chamber music at Masterdon, Peterborough, N. H., next Tuesday afternoon. The assisting artist will be Katy Brooks Whittemore, mezzo-soprano. The members of the quartet are Beatrice Griffin, Anna Golden, Mildred Ridley and Josephine Durfee.

IRIS TREE TO MAKE DEBUT IN 'THE MIRACLE'

Gest Engages Famous Actor's Daughter for America—Finds Our Theatre in Lead.

Copyright, 1925, by The New York Times Company.
Special Cable to THE NEW YORK TIMES.

PARIS, Aug. 21.—Morris Gest, on arriving from Salzburg today, announced the engagement of Iris Tree, daughter of the late Sir Herbert Tree, to play the rôle of the nun in the American performances of "The Miracle." This will be the first appearance on the stage of the daughter of the famous English actor. She will make her début either in Cincinnati or St. Louis.

Miss Tree is of striking beauty, and at Salzburg, where Gest was attending the performances of "The Miracle," she so impressed both him and Max Reinhardt with her possibilities that Gest did not hesitate to engage her.

Gest sails for America Sept. 9. His present visit to Europe, he declared today, has convinced him that from an artistic point of view the theatre in America is substantially ahead of the Continental theatre.

"Atmospherically, Europe, of course, has the advantage of us," said Gest. "Europe offers a theatre background to draw from which we cannot equal, but the theatre, nevertheless, is completely commercialized. The whole aim is to produce only that which will pay, whereas in America today there is not a theatrical manager who is not genuinely and vigorously interested in increasing the artistic value of his product."

PLAY "NORTHERN LIGHTS."

Allan Lincoln Langley's Concert Waltz Applauded at Stadium.

The feature of the program that the Philharmonic Orchestra, under Willem van Hoogstraten, presented at the Stadium last evening was not the chilly weather, which made overcoats comfortable, but Richard Strauss's noble tone poem, "Thus Spake Zarathustra," for which Mr. van Hoogstraten took four recalls; not an intoxicating reading of Debussy's "Fêtes," but the discovery of an American waltz king in the person of Allan Lincoln Langley, whose concert waltz, "Northern Lights," Opus 44, played here for the first time, earned him two recalls and a well-deserved success.

Mr. Langley has written forty-four waltzes. This one is the last, and a most tuneful and delightful waltz it is. The chassis is borrowed from Johann Strauss, but the upper structure, the instrumental works, the original melodies, are all Mr. Langley's own. The audience would gladly have heard it a second time, so infectious and rhythmical they found it, but Mr. van Hoogstraten gave them one of those lively Irish tunes instead.

The orchestra, conducted by him, will be heard in a fine program this evening, which will include Beethoven's Sixth Symphony.

Chaplin's Mother Seeks to Remain.

WASHINGTON, Aug. 21 (AP).—Arrangements were completed today by the Immigration Bureau of the Labor Department to present to Secretary Davis for final action, on his return from Europe Aug. 26, the application of Mrs. Hannah Chaplin, 60 years old, mother of Charles Chaplin, the film actor, for an extension of her temporary leave to remain in this country. Mrs. Chaplin was admitted several years ago from England to receive treatment for a mental disorder.

MARY MOORE WELL, HOPES TO ACT AGAIN

Actress Whose Broken Neck Was Cured by Lorenz Treatment Here on the Berengaria.

A living example of healing skill, coupled with the determination to get well, Mary Moore, who attained prominence as leading woman with Lou Tellegen in "Don Juan" and who broke her neck three and a half years ago, returned from Europe on the Berengaria yesterday.

Just as Miss Moore was about to commence rehearsals with William Faversham in "Silver Fox," she suffered a fracture of three vertebrae, several bones in her skull and innumerable other injuries in an automobile accident. For three months she lay unconscious in the Broad Street hospital and her chances of recovery were thought to be less than one in a million.

Yesterday she sat in a chair on the deck of the liner until the rush of disembarking passengers had subsided and then walked ashore, took a cab and drove to the home of her father, "Dinty" Moore, the restaurateur, at 216 West Forty-sixth Street.

Dr. Adolph Lorenz, the famous Viennese surgeon, took a deep interest in her case and outlined a course of treatment for her. Since the accident she has remained in seclusion and for the past year has lived quietly in Europe, resting. She said yesterday that she attended the theatre almost every night and was filled with a desire to take her place on the stage once more. She had hoped to return to her profession this season but found her strength insufficient for the work. She hopes, however, to be able to appear next season.

Ada May Weeks, musical comedy actress, returned yesterday on the Berengaria from Paris with her husband, Colonel Wilson Potter, of Philadelphia. She will appear this season under the management of Henry W. Savage, Inc.

Miss Zella Russell, wife of Harry K. Morton, the comedian of "The Love Song," returned yesterday with her husband on the Berengaria. According to the cabled reports, she attracted attention on the beach at Deauville, France, this Summer by wearing a black velvet bathing costume. The crowd was so great that the young American woman had to be rescued by the police.

Audit Bureau to Meet.

The twelfth convention of the Audit Bureau of Circulations will be held at the Hotel La Salle, Chicago, October 15 and 16. Divisional meetings will follow the convention and a dinner will be given on the night of October 16.

WINTER GARDEN Bros. 8:30. Mats. Thurs. & Sat.
COOLEST THEATER IN THE WORLD
MATINEE TODAY
ARTISTS AND MODELS
PARIS EDITION
16 GERTRUDE HOFFMANN GIRLS

What Price Glory
SIXTH TIME TONIGHT
PLYMOUTH, 45, W. of B'y. Mats. Today & Thurs.

JOLSON'S Thea., 59th & 7th Av. Evs. 8:30
Mats. Today & Thurs., 2:30.
THE STUDENT PRINCE
with HOWARD MARSH and ILSE MARVENGA
Rals. (Rear's) $1.50, $1.65, $2.50, $2.75, $3.00.

ASTOR THEA., 45th & B'way. Evs. 8:30.
Matinees TODAY and Wed., 2:30.
THE MUSICAL COMEDY HIT!
"JUNE DAYS" with ELIZABETH HINES
Zoy Barrios, Jay C. Flippen

CASINO 39th St. & Broadway. Evs. 8:25.
Matinees Today & Wed., 2:30.
IN THE MUSICAL COMEDY TRIUMPH
WILLIE HOWARD in SKY HIGH

ELTINGE THEATRE, 42d, West of Broadway
Evenings Only at 8:30.
THE FALL GUY With ERNEST TRUEX

CHANIN'S 46th ST. THEA. Just West of Broadway
Evs. 8:40. MATS. TODAY & WED., 2:30
IS ZAT SO?
4th Month Laugh Sensational!

For Ten Weeks
Not One Empty Seat
At the Evening Performances of
THE GRAND ST. FOLLIES
at THE NEIGHBORHOOD PLAYHOUSE
In order that the same may be true of the August Saturday Matinees Tickets for them are lowered to Entire Orch. $1.50—Entire Balc. $1.25
Telephone Dry Dock 7516.
POPULAR MATS. BEGIN TODAY

SIEGFRIED
UFA'S Great Music Photo Drama Based on the Nibelung Saga and Wagner's Ring Operas Begins A Limited Engagement
TOMORROW NIGHT AT 8:30
A Symphonic Orchestra of 40 Musicians from the Metropolitan Opera Co. Will Play a Special Score Compiled From Wagner's Immortal Music
JOSIAH ZURO, Conducting
Century 62nd St. & Central Park W. Now All Reserved.
1000 SEATS AT 50c BEST SEATS $2

PRINCESS Thea., 39 St., E. of B'way. Evs. 8:30.
Matinees on Thurs. Only.
THE WILLIAM LINDSEY PRIZE PLAY
THE LITTLE POOR MAN

39th ST. THEATRE. Evs. 8:30. 768TH Mats. Today & Wed. TIME
WHITE CARGO

SEATS NOW FOR THE RETURN OF
AL JOLSON
IN THE OUTSTANDING HIT OF HIS CAREER
"BIG BOY"
OPENING AT THE 44th ST. THEA. NEXT MONDAY

IMPERIAL Th., 45 St., W. of B'y. Evs. 8:30.
Mats. TODAY & Wed., 2:30.
ARTHUR HAMMERSTEIN Presents
THE BIGGEST MUSICAL HIT EVER PRODUCED IN AMERICA
ROSE-MARIE
WITH DESIREE ELLINGER and WM. KENT.

SHUBERT Thea., 44th St., W. of B'way.
Evs. 8:30. Mts. Today & Wed. 2:30
THE CONTINENTAL REVUE.
GAY PAREE
with the GREATEST CAST EVER ASSEMBLED.

LITTLE THEATRE SEATS NOW
W. 44th St. FIRST TIME MONDAY
L. Lawrence Weber Presents
"The Sea Woman"
with BLANCHE YURKA
By Willard Robertson.
Staged by William B. Friedlander.

PLAYHOUSE 48th, E. of B'way. Evs. 8:30.
Mats. Today & Wed., 2:30.
ALICE BRADY
in "OH! MAMA."
"EVERYBODY IS TALKING ABOUT IT."

MOROSCO Th., W. 45 St. Phone Lack. 9230
Evs. 8:30. Mts. Wed. & Sat., 2:30
FIRST TIME, MONDAY, AUG. 24
SEATS NOW ON SALE
ROSALIE STEWART Presents
THE ENCHANTED APRIL
A Comedy of Love and Laughs Based on Elizabeth's Famous Novel.

MAT. TODAY, 2:40
GARRICK GAIETIES
Sparkling Musical Revue
Garrick 65 W. 35 St. Evs. 8:40
Mts. Today & Thurs., 2:40

The Fullest Prize Play
THEY KNEW WHAT They Wanted
WITH LEO CARRILLO
Klaw Thea., W. 45 St. Evs. 8:40
Mats. Today & Wed., 2:40

BIJOU 45th St., W. of B'way. Evs. 8:30.
Matinees Today & Wed., 2:30.
HELEN MacKELLAR
in "THE MUD TURTLE"

Maxine Elliott's Thea., 39th St., E. of B'way.
Evs. 8:30. Mts. Today & Wed.
SPRING FEVER
with JAMES RENNIE

WHERE! HAVE YOUR SATURDAY FUN AT
THE GORILLA
"The Funniest Show on Earth"
SELWYN WEST 45 ST. MAT. TODAY

SEASON'S COMEDY SENSATION!
THE BRIDE RETIRES!
with LILA LEE & STANLEY RIDGES
NATIONAL THEA., 41 St., W. of B'way. Evs. 8:30.
SPECIAL GALA MATINEE TODAY AT 2:30.

NEW YORK'S LEADING THEATRES AND SUCCESSES

NEW AMSTERDAM THEATRE 42d St. E. of B'way.
ERLANGER, DILLINGHAM & ZIEGFELD, Mg. Dirs.
NEW SUMMER EDITION
ZIEGFELD FOLLIES
WILL ROGERS—W. C. FIELDS
POPULAR PRICE MATS. TODAY & WED.

ZIEGFELD COSMOPOLITAN
LEON COL. CIRCLE, 59 St. & 8'way.
ERROL in LOUIE the 14
HALF PRICE MATS. TODAY & THURS.

EARL CARROLL VANITIES
WITH THE LOVELIEST GIRLS IN AMERICA.
EARL CARROLL Theatre, 50 St., 7 Av. Mts. Today & Thurs.

Dir. A. L. Erlanger LIBERTY W. 42d St. Evs. 8:30.
Mats. Today & Wed., 2:30
"LADY, BE GOOD"
MUSICAL COMEDY TRIUMPH with Fred and Adele Astaire and Walter Catlett.

TIMES SQ. THEA., W. 42 St. Evs. 8:30.
Mats. Today & Thurs. 2:30.
KOSHER KITTY KELLY

Eugene O'Neill's Greatest Play DESIRE UNDER THE ELMS
with WALTER HUSTON
Geo. Cohan Thea., B'way & 43 St. Evs. 8:30
M. Matinees Today & Wed.

DALY'S 63D ST. THEA. Evs. 8:40. NOW
Mats. Today & Wed., 2:40.
THRILLING CHILLING COMEDY SPOOKS with GRANT MITCHELL

4th YEAR! ANNE NICHOLS' 4th YEAR!
ABIE'S IRISH ROSE
REPUBLIC West 42d St. Evs. 8:30.
Mats. Today & Wed., 2:30

GEORGE WHITE'S APOLLO WEST 42 St.
Evs. 8:30. Popular Mats. Today & Wed., 2:30.
GEORGE WHITE'S SCANDALS

BELASCO SUCCESSES
LYCEUM West 45th St. Evs. 8:30. Mats. Today & Thurs., 2:30.
"LADIES OF THE EVENING"
EMPIRE B'way, 40th St. REOPENS NEXT MON. Seats Now.
Historical Judith BLINN ANDERSON in "THE DOVE"
by Willard Mack

THE POOR NUT with ELLIOTT NUGENT 5th MONTH
48th ST. THEATRE. MATINEE TODAY

ANNE NICHOLS Presents A Comedy of American Life
WHITE COLLARS
NOW SAM H. HARRIS W. 42 St. Mats. Today & Wed.

LYRIC THEA., West 42d St. Evs. 8:30.
Mats. Today & Wed., 2:30.
5th BIG MONTH ALOMA OF THE SOUTH SEAS

CORT West 48 St. Evs. 8:30. Mts. Today & Sat. 2:30.
HELDA SEARS' COMEDY HIT
A LUCKY BREAK
with GEORGE MACFARLANE

Dir. A. L. Erlanger GAIETY B'y & 46 St. Evs. 8:30.
Mats. Today & Wed., 2:30
THRILLING COMEDY FAMILY UPSTAIRS
A comedy of American life by H. Delf.

VANDERBILT 48 ST., E. of B'way. MATINEES TODAY & WED.
IT ALL DEPENDS
Norman Trevor, Jane Grey, Katherine Alexander.

ADVERTISEMENT.

Cuticura Treatment Keeps The Hair Healthy

Before shampooing anoint the scalp with Cuticura Ointment, letting it remain on over night when possible. Then shampoo with a suds of Cuticura Soap and warm water. Rinse thoroughly. A clean, healthy scalp means good hair.

Soap 25c. Ointment 25 and 50c. Talcum 25c. Sold throughout the world. Cuticura Laboratories, Dept. X, Malden, Mass. Cuticura Shaving Stick 25c.

LEADER IN NATIONAL ADVERTISING

IN seven months this year The New York Times published 3,516,258 agate lines of national advertising, 1,171,688 lines more than the next New York newspaper.

FOREST INN
AT STARLIGHT AMUSE. PARK
E. 177th St. Sub. Sta. Phone Underhill 1965.
Announces
MIDSUMMER NIGHTS' REVUES
Now Playing—"THE CAMEO REVUE"
Every Night at 9 and 11.

STADIUM CONCERTS
TONIGHT at 8:30 PHILHARMONIC ORCHESTRA
WILLEM VAN HOOGSTRATEN, Conductor
BEETHOVEN SYMPHONY NO. 6
Brahms—R. Strauss—Berlioz—Dukas
PRICES, 55c, 50c, $1.10 (Stadium)

COLUMBIA Fifth Sq. at 47 St. Twice Daily
Dancing Permitted 2:15 & 8:30.
LAST WEEK "BOZO" SNYDER The Man Who Speaks In Harmony
Gerard's NEW FOLLIES OF THE DAY

Direction Otto Aronstadt
AMUSEMENT Mammoth Swimming Pool

King's Cup Again Won by Harold S. Vanderbilt's Schooner Vagrant

VAGRANT CAPTURES KING'S CUP 2D TIME

Vanderbilt Schooner Beats Advance by One Second on Corrected Time.

SOON GOES INTO THE LEAD

Foots Rapidly When Standing Seaward and Holds Advantage —First Won Prize in 1922.

MISTRAL TAKES 2 TROPHIES

Fairly Flies Over Rolling Seas in Mist and Rain to Gain Hayes and Niagara Awards for Sloops.

By SEABURY LAWRENCE.

Special to The New York Times.

NEWPORT, R. I., Aug. 21.—Vagrant, the schooner yacht owned by former Commodore Harold S. Vanderbilt, won the King's Cup today in a thirty-mile race sailed in northeast weather on the ocean course off Brenton's Reef. This is the second time that the Vanderbilt schooner has captured the King's Cup, which is the blue ribbon trophy of American yacht racing, her first victory in this race being scored in 1922.

The King's Cup is a perpetual trophy donated by King George V to be sailed for annually, the name of the winning yacht and her owner being inscribed on the cup and a suitable trophy being given to the winner by the New York Yacht Club. Last year's winner was Paul L. Hammond's fifty-footer Iroquois II.

Yesterday Vagrant won the Astor Cup for schooners and today established a record by capturing the King's Cup. This is the first time that a yacht has repeated a triumph such as this, but with fresh winds blowing, as they have during the past two days, Vagrant, which can stagger along under a cloud of sail, is a very hard boat to beat.

Leads Practically All the Way.

Vagrant led practically over the entire course, which was a triangular one of thirty miles, in today's contest. There were five schooners and one sloop in the race for the King's Cup and the contest was sailed under gray skies and with cold rain showers falling at intervals on the rolling sea. Besides the race for the King's Cup, two other trophies were offered for vessels too small to be eligible for the Blue ribbon event, which is restricted to schooners of not less than sixty feet water line and sloops of not less than fifty feet water line.

The other trophies raced for were the James E. Hayes Cup for the forty-footers and the Niagara IV prize for all yachts down to thirty feet water line. Mistral, owned by W. Bell and cleverly sailed by Corny Shields, won both of these trophies, sailing against Cockatoo, Sally Ann and Pampero. Mistral defeated Cockatoo, the second forty to finish, by almost four minutes over the thirty-mile course.

The gray Nourmahal was almost invisible at times on the gray sea-swell as she set the course signals at 11:20 o'clock off the Brenton's Reef light vessel. Many of the smaller schooners did not start, their owners very logically figuring that they had no chance in the race, so that the King's Cup field was small but select. The course laid out by the committee gave the yachts a reach southeast-by-east, one-half east, to a mark ten miles from the starting line, then a beat into the northeast breeze of ten miles, and then a broad reach of ten miles to the finish line.

Advance Over Line First.

The signal for the King's Cup start was made at 11:40, and Vice Commodore Lawrence's Advance was the first over, but just a second or two ahead of Vagrant, with Flying Cloud lapped. Then came Irolita and Wildfire, with the sloop Barbara the last to cross. In a reaching breeze, with her great spread of canvas, Vagrant quickly drew clear and stood seaward, with booms to starboard, at a fast pace. Advance vainly trying to keep close to the Vanderbilt schooner.

Flying Cloud also sailed fast on the reach and at the first mark was the second boat, Vagrant jibing around the buoy about four minutes ahead of the Aldrich schooner. Irolita was third at this mark, with Advance fourth, Wildfire and Barbara following. After rounding the first mark all the yachts flattened sheets for the long beat of ten miles in the drizzling rain to the weather mark. Once on the wind Advance began to pull upon the others and was soon in second position.

Vagrant, however, was footing fast in the fresh northeaster and had a good margin on Advance at the weather mark, with Flying Cloud two minutes astern of the Lawrence schooner, followed by Irolita, Wildfire and Barbara. In the sloop class Mistral jumped into the lead from the start and held the others safe.

Vagrant Outfoots Advance

Once around the weather mark all slackened sheets for the broad reach to the finish through the rain and mist. Fast time was made on this leg, as the sea was smoother under the shore. Advance hung on to Vagrant gamely, but the Vanderbilt two-master, when running off the wind, was too fast for the Boston schooner, which carries the new staysail rig on her foremast. This seems to be an advantage in long windward beats, but off the wind is not so good.

Vagrant finished at 3:16:30, having more than twelve minutes on Advance at the end of the thirty-mile race. As the Vanderbilt yacht had to allow Advance more than eleven minutes over the course, Vagrant actually won the race by 1 minute 4 seconds corrected time. Flying Cloud, driven hard during the race, was the third to finish, at 3:30:06, with Wildfire fourth, in a close finish with Irolita, leading the Clark schooner over the finish line by one second. Barbara was a distant fifth.

The flying Mistral was not to be caught by the other forties in the race for the sloop trophies and finished nearly four minutes ahead of Amory Coolidge's Cockatoo, the second to cross the finish line, with Sally Ann third and Pampero fourth.

Today's races brought the cruise of 1925 to a close and the fleet disbanded at colors tonight.

The summaries:

THE KING'S CUP.

Start, 11:40. Course, 30 Miles.

Yacht and Owner.	Finish
Vagrant, H. S. Vanderbilt	3:16:30
Advance, J. S. Lawrence	3:25:48
Flying Cloud, W. W. Aldrich	3:30:06
Wildfire, C. L. Harding	3:31:01
Irolita, E. W. Clark	3:31:02
Barbara, I. B. Merriman	3:41:30

Corrected times—Vagrant, 2:30:00; Advance, 2:31:13; Barbara, 3:31:39; Flying Cloud, 2:53:38; Irolita, 2:58:15; Wildfire, 2:58:56.

JAMES E. HAYES AND NIAGARA IV TROPHIES.

Start, 11:45. Course, 30 Miles.

Mistral, W. B. Bell	4:19:28
Cockatoo, A. Coolidge	4:23:00
Sally Ann, Spencer Borden Jr.	4:28:50
Pampero, F. S. Goodwin	4:27:47

Sloop Spartan Disqualified; Astor Cup Goes to Barbara

Special to The New York Times.

NEWPORT, R. I., Aug. 21.—The Race Committee of the New York Yacht Club announced here today that the H. Wilmer Hanan fifty-footer Spartan, winner of the Astor Cup for sloops yesterday, had been disqualified, and Barbara, the property of I. B. Merriman, had been named the winner. Barbara's owner stated that Spartan had failed to carry a boat, a violation of the rules, and Captain Hanan told the committee today that such was the case and asked that his craft be disqualified. The Astor Cup thus goes to Barbara.

JUDGE BADLY HURT AS SENATORS LOSE

Hit by Pitched Ball and May Have Fractured Skull—Tigers Win in Eleventh, 1-0.

DETROIT, Aug. 21 (AP).—Wingo's triple off Coveleskie in the eleventh, followed by three successive bases on balls by Marberry, who relieved him, gave Detroit a 1 to 0 victory over Washington today in the series opener. Aside from a double by Bassler, the triple was the only worth-while hit Detroit got off the veteran Senator.

Joe Judge, first baseman for Washington, was hit in the head by a pitched ball in the second inning. He was taken to a hospital, where it was said tonight he was conscious and resting easily. An X-ray was made but doctors said it would be impossible to determine whether Judge's skull was fractured until tomorrow.

The score:

DETROIT (A.)	AB	R	H	PO	A
Tavener,ss	5	0	1	3	4
Burke,2b	5	0	2	5	1
Wingo,lf	4	1	3	1	0
Woth gill,cf	3	0	1	3	0
Manush,cf	1	0	0	0	0
Hellmann,rf	4	0	2	2	0
Blue,1b	3	0	0	12	0
Jones,3b	3	0	0	1	3
Haney,3b	0	0	0	0	3
Bassler,c	4	0	1	6	3
Whitehill,p	4	0	1	0	3
aCobb	0	0	0	0	0
Total	36	1	11	33	17

WASHINGTON (A.)	AB	R	H	PO	A
Rice,cf,rf	5	0	0	2	0
S.Harris,2b	3	0	0	7	5
J.H'ris,rf,1b	4	0	1	13	2
Goslin,lf	5	0	2	1	0
Judge,1b	0	0	0	0	0
McNeely,cf	4	0	0	4	0
Bluege,3b	5	0	1	1	2
P'eaugh,ss	4	0	1	1	4
Ruel,c	3	0	2	3	2
Coveleskie,p	2	0	1	1	3
Marberry,p	0	0	0	0	0
Total	35	0	8	30	18

Errors—Detroit 1 (Bassler); Washington 0. *None out when winning run was scored. aBatted for Jones in ninth.

Detroit	0	0	0	0	0	0	0	0	1	—1
Washington	0	0	0	0	0	0	0	0	0	—0

Two-base hits—Peckinpaugh, Bassler. Three-base hit—Wingo. Stolen bases—Goslin, Fothergill. Sacrifices—Coveleskie (2), Blue. Double play—S. Harris, Peckinpaugh and J. Harris. Left on bases—Washington 11, Detroit 11. Bases on balls—Off Whitehill 6, Coveleskie 2, Marberry 3. Struck out—By Whitehill 2, Coveleskie 1. Hits—Off Coveleskie 11 in 10 innings (none out in eleventh), Marberry 0 in 0 (none out in eleventh). Hit by pitcher—By Whitehill (Judge). Losing pitcher—Coveleskie. Umpires—Nallin, Geisel and Connolly. Time of game—2:23.

ROBIN HURLERS FACE 6 GAMES IN 3 DAYS

Rain Brings on Double Headers Today, Tomorrow and Monday With the Cubs.

By RICHARDS VIDMER.

The Robins were washed into a stormy sea of double-headers by the rain that fell yesterday. As it was the Brooklyn birds faced the unhappy outlook of meeting the Cubs six times in four days, but when yesterday's contest was drowned out it became necessary to add another twin bill to the program, and now the Robins and the Cubs will meet at Ebbets Field twice today, twice tomorrow and twice more on Monday.

This is the last visit of the Cubs to Ebbets Field this season and there isn't another possible date available for them to play off their scheduled games.

With the pitching staff fairly well incapacitated and ineffective anyway, Manager Robbie spent a good hour yesterday trying to figure out a way to have enough pitchers to go around in the next three days. Lefty Brown and Tiny Osborne probably will start the two battles this afternoon, with Vance and Ehrhardt working tomorrow and Grimes and Jess Petty on tap for Monday's encounters. That leaves Joe Oeschger, Wilbur Hubbell and Cannonball Boy Cantrell ready for relief duty, and if the staff doesn't go any better than it has lately plenty of relief will be needed. The Robins' pitching staff isn't the thing of beauty and joy forever that it once was. As the salman says, "four out of five now lose."

Petty is certain to work in at least one game of the series with the Cubs, and it will be his first performance in many weeks, as he has been out of the game with tonsilitis since the last days of July.

However, with all his troubles, Robbie is expecting to climb back into the first division during the coming clashes with the Chicago club. The Robins have won eight and lost five games to the Cubs this season, and the invaders' pitching staff is no better off than the flingers from Flatbush. There's some consolation in that.

Home-Run Leaders.

NATIONAL LEAGUE.

Hornsby, St. Louis	22
Hartnett, Chicago	20
Bottomley, St. Louis	19
Fournier, Brooklyn	18
J. Meusel, New York	17
Kelly, New York	16
Harper, Philadelphia	15
Wright, Pittsburgh	14
Wrightstone, Philadelphia	13
Cuyler, Pittsburgh	12
Brooks, Chicago	11
Snyder, New York	10
Blades, St. Louis	10
Grimm, Chicago	10
Wheat, Brooklyn	9
Jackson, New York	9
Bell, St. Louis	9
Roush, Cincinnati	8
Smith, Cincinnati	8

AMERICAN LEAGUE.

Williams, St. Louis	25
E. Meusel, New York	23
Simmons, Philadelphia	21
Gehrig, New York	14
Jacobson, St. Louis	13
Goslin, Washington	13
Speaker, Cleveland	12
Ruth, New York	12
Cobb, Detroit	11
Robertson, St. Louis	11
McManus, St. Louis	11
Myatt, Cleveland	11
Sisler, St. Louis	10
Rice, St. Louis	9
Todt, Boston	10
Boone, Boston	9
Judge, Washington	8
Hargrave, St. Louis	8
Sheely, Chicago	8

TOTALS FOR BOTH LEAGUES.

	1925.	1924.
American League	427	309
American League	427	308
Total	949	678

Baseball Today, Ebbets Field, 2 Games, B'klyn vs. Chicago, 1st Game 1:30—Advt.

GIANTS AND PIRATES BEGIN SERIES TODAY

Pennant Contenders to Clash in Two Games—Buccaneers Glad of Rest Rain Gave Them.

DELAY ADDS TO INTEREST

Tickets for Yesterday's Games May Be Exchanged for Unsold Seats Today or Tomorrow.

By HARRY CROSS.

The Giants' opportunity to match baseball skill with the Pittsburgh Pirates was rudely interrupted by the rain yesterday. The double-header was called off and the fans of Gotham were thrown into a state of disorder. James J. Tierney, secretary of the Giants, was very much disturbed. He announced that two games would be played today at the Polo Grounds, two games tomorrow and one game on Monday. The gates open today at 11:45.

The fans who had reserved seats for yesterday's games may exchange them for today's or tomorrow's double bill, and if there are no unsold seats to be exchanged, their money will be refunded, or they may obtain reserved seats for Monday.

It is evident that there are a limited number of reserved seats available for the double-header tomorrow from the announcement by the Giants' offices that the downtown office of the club at 104 West Forty-second Street would be open until 5 o'clock this afternoon.

Pirates Glad of Rest.

There was no sign of regret over yesterday's postponement on the part of the Pirate club, because it gave them an extra day to rest their pitchers and also another day for Max Carey and Eddie Moore to advance nearer the margin of recovery.

So far as Manager John McGraw and his Giants are concerned, they are willing to play the Pirates in any kind of weather. They are unafraid, even if the Pirates are three games in the lead. The attitude of the Giants is that they want to be up and at them.

The postponement only intensified the interest in this all-important series between the two pennant contenders. For the past four years Pittsburgh has been barking at the heels of the Giants. On two occasions they threatened them seriously. In 1921 the Corsairs had the pennant in their grasp and they came here and blew like a whale.

As the fans will well remember, the Buccaneers came here last season with fire in their eyes and the pennant in sight. They arrived in Harlem and dropped three games.

Mind you, no one is predicting what is going to happen today. Manager McGraw, when asked about the impending series, remarked that he and his players would regard the affair as simply part of the day's work, and so far as he was concerned, he refused to get excited about it.

This series is all-important because it may decide the momentous question about the ambition of the Giants to win their fifth straight pennant. For example, if the Pirates should win three out of five in this series, the Pittsburghers would be four games in front of the Giants, which would be a tremendous handicap for the New York club on its drive during the last month of the season.

On the other hand, the Giants have always measured up well in a crisis. It is when the going is most difficult that New York is capable of its show of reserve power. The Giants, under McGraw's driving, have always been dangerous. That is why there is so much interest in this series.

If the Pirates should fall down now, as they have in other years, the Giants will surely take advantage of the situation and come riding through as they have in other years.

Pirates Best on Paper.

As the two clubs stand today, the Pirates have a distinct advantage. Not only are they clubbing the ball better than the Giants, but they are also galloping the bases with far greater speed. Pittsburgh leads the National League in club batting with a mark of .307, which is unusual at this stage of the game. The Giants, in club batting, are in seventh place with a mark of only .284.

The one asset which the Giants have is fighting spirit, and as baseball history shows, this one asset has often beaten their rivals in the past. The Giants will take the Pirates series as it comes, just as so many ball games in its schedule. With the Pittsburgh players there is mental hazard. They will take the field today knowing that they have a decided advantage and yet they cannot help but recall the former years when the Giants rode over them roughshod, blasting all the pennant hopes which were slumbering in their chests.

The Pirates' line-up today is somewhat in doubt. Manager Bill McKechnie didn't know late last night whether Carey would be able to take his place in centre or whether Moore would be able to get back at second. Bigbee has been playing the middle field and Johnny Rawlins, well known to New York fans, has been at second. That will probably be the layout. Manager McGraw said last night that his line-up would probably be unchanged, as Travis Jackson is not yet ready to resume duty.

As for pitchers, the Pirates are likely to use Oldham and Aldridge this afternoon and the Giants Scott and Barnes. For Sunday the Pirates have Yde and Morrison, and the Giants Greenfield and Nehf. One day, however, is apt to upset all these plans, and the lads who pitch today will be those who feel keyed up to the fray.

As the situation stands, the Giants are not too optimistic. If the Pirates travel along as they have been going they will have the upper edge, and the likelihood of a fifth pennant for John J. McGraw will not be so bright.

LANDIS SEES BROWNS WIN.

Timely Hits Off Fuhr Beat Red Sox, 9-7, In Series Opener.

ST. LOUIS, Aug. 21 (AP).—The St. Louis Browns defeated the Boston Red Sox today, 9 to 7, in the first game of a series. Fuhr was batted often and timely.

Kenesaw Mountain Landis, Commissioner of baseball, attended.

The score:

ST. LOUIS (A.)	AB	R	H	PO	A
Rice,lf	5	3	2	3	0
Lamotte,ss	5	0	2	1	0
Sisler,1b	5	1	1	10	0
Jacobson,cf	4	2	3	2	0
McManus,2b	3	1	1	4	5
Evans,lf	3	1	1	4	0
Rego,c	3	0	2	1	1
Hargrave,c	1	0	0	0	0
Rob'tson,3b	4	0	0	2	0
Bush,p	4	1	2	0	1
Total	37	9	13	27	12

BOSTON (A.)	AB	R	H	PO	A
Williams,rf	5	1	0	4	0
Pinelead,cf	4	1	0	1	0
Boone,rf	5	1	2	1	0
Todt,1b	4	1	1	6	1
Prothro,2b	4	1	2	2	2
W'bar'n,2b	1	0	0	2	3
Lee,ss	4	1	2	3	1
Heving,c	4	0	0	4	3
Fuhr,p	3	0	1	0	0
Ruffing,p	1	0	0	0	0
Total	38	7	11	24	10

Errors—St. Louis 1 (Lamotte), Boston 4 (Prothro 2, Lee 2).

St. Louis	4	1	1	3	0	0	1	0	—9	
Boston	0	0	1	0	0	2	0	0	4	—7

Two-base hits—Jacobson, McManus, Lee, Evans, Bush. Three-base hit—Rice. Home runs—Rice, Todt, Boone. Stolen bases—Prothro, Lee, Hargrave. Sacrifice—Evans. Double play—Todt, Lee and Todt. Left on bases—Boston 5, St. Louis 6. Base on balls—Off Bush 1. Struck out—By Fuhr 3, Ruffing 1, Bush 2. Hits—Off Fuhr 13 in 6 1-3 innings, Ruffing 0 in 1 2-3. Hit by pitcher—By Fuhr (McManus). Losing pitcher—Fuhr. Umpires—Rowland and Moriarty. Time of game—2:10.

BASEBALL

YESTERDAY'S RESULTS.

NATIONAL LEAGUE.
All games postponed; rain.

AMERICAN LEAGUE.
Cleveland 2, New York 1.
Chicago 8, Philadelphia 3.
Detroit 1, Washington 0.
(Eleven innings.)
St. Louis 9, Boston 7.

STANDING OF THE CLUBS.

NATIONAL LEAGUE.

	Won.	Lost.	P.C.
Pittsburgh	67	44	.604
New York	67	50	.573
Cincinnati	62	52	.544
St. Louis	56	61	.479
Brooklyn	53	58	.477
Philadelphia	51	61	.455
Chicago	50	64	.439
Boston	51	67	.432

AMERICAN LEAGUE.

	Won.	Lost.	P.C.
Washington	74	41	.643
Philadelphia	72	41	.637
Chicago	65	52	.556
St. Louis	59	57	.509
Detroit	57	58	.496
Cleveland	53	67	.442
New York	48	68	.495
Boston	34	81	.296

WHERE THEY PLAY TODAY.

NATIONAL LEAGUE.
Pittsburgh at New York (two games).
(First game starts at 1:45 P. M.)
Chicago at Brooklyn (two games).
(First game starts at 1:30 P. M.)
Cincinnati at Boston.
(Two games.)
St. Louis at Philadelphia.
(Two games.)

AMERICAN LEAGUE.
New York at Cleveland.
Washington at Detroit.
Philadelphia at Chicago.
Boston at St. Louis.

SKEETERS SUBDUED THIRD TIME IN ROW

Best Forces In Run That Wins, 7-6, for Tribe After 4-Run Rally Had Tied Score.

ROCHESTER, N. Y., Aug. 21.—The Tribe made it three straight over the Skeeters here today, winning 7 to 6. The Skeeters tied things up in the ninth with a four-run rally which drove Yowell to the showers.

Best, after filling the bases by purposely walking Levsen, forced in the winning run when Conlan drew four wide ones.

The score:

ROCHESTER (I.)	AB	R	H	PO	A
Conlan,cf	5	2	3	0	0
Demoe,2b	4	2	2	5	5
Haines,rf	5	0	1	3	0
Onslow,1b	5	0	3	10	0
Quellich,lf	3	1	2	3	0
Rapp,3b	3	2	2	2	1
Lake,c	3	0	0	2	1
Urban,ss	4	2	2	3	5
Yowell,p	4	0	0	1	2
Levsen,p	0	0	0	0	0
aHead	1	0	0	0	0
Total	35	7	15	27	14

JERSEY CITY (I.)	AB	R	H	PO	A
Dowd,2b	3	1	3	1	3
Jacobson,cf	5	0	3	1	1
Shirley,rf	3	2	1	2	1
Holt,1b	3	1	0	10	2
Sheriden,3b	3	0	1	0	4
Urbanski,ss	2	0	0	1	2
Malone,ss,3b	3	1	1	2	0
Eble,lf	4	1	1	2	0
Vincent,c	3	0	2	8	2
Keifer,p	3	0	0	3	5
Quadette,rf	1	1	0	0	0
bZellars	0	0	0	0	0
Freitag,c	1	0	1	0	0
Best,p	0	0	0	0	1
Total	34	6	10	*28	21

Errors—Rochester 1 (Urban), Jersey City 2 (Holt, Unglaub).
*Two out when winning run was scored.
a Batted for Urban in ninth.
b Ran for Vincent in ninth.

Rochester	0	1	2	0	1	2	0	0	1	—7
Jersey City	0	0	0	2	0	0	0	0	4	—6

Two-base hits—Urban, Conlan, Demoe, Sheriden. Three-base hits—Conlan, Demoe. Sacrifices—Quellich, Rapp. Double plays—Sheriden, Malone and Holt; Demoe, Urban and Onslow; Demoe and Onslow; Urban, Demoe and Onslow. Left on bases—Rochester 13, Jersey City 8. Bases on balls—Off Yowell 5, Keifer 5, Best 3. Struck out—By Yowell 2, Keifer 3, Best 3. Hits—Off Yowell 7 in 8 1-3 innings, Levsen 3 in 2-3, Keifer 14 in 8, Best 1 in 2-3. Hit by pitcher—By Yowell 2 (Vincent, Holt); Keifer (Demoe). Winning pitcher—Yowell. Losing pitcher—Best. Umpires—Davis, Gaston and Myers. Time of game—2:05.

OTHER INTERNATIONAL GAMES.

At Syracuse.

	R.	H.	E.
Providence	1	0	2
Syracuse	7	7	1

Batteries—Matteson nad Lynn; Hallahan, Reese and Niebergall.

At Buffalo.

	R.	H.	E.
Baltimore	3	10	4
Buffalo	5	10	4

Batteries—Earnshaw, Thomas and McKee; Fisher, Reddy, Jones, Maley and Hill.
Other clubs not scheduled.

STANDING OF THE CLUBS.

	W.	L.	P.C.		W.	L.	P.C.
Baltimore	86	45	.656	Buffalo	63	70	.481
Toronto	78	55	.586	Jersey C.	61	70	.466
Rochester	69	62	.527	Syracuse	54	79	.406
Reading	64	66	.492	Providence	50	79	.388

WHERE THEY PLAY TODAY.

Jersey City at Rochester.
Baltimore at Buffalo.
Providence at Syracuse.
Reading at Toronto (two games).

Bike Races Called Off.

The bicycle races at the New York Velodrome last night were called off on account of rain.

Results of Yesterday's Minor League Games

AMERICAN ASSOCIATION.

Minneapolis 10, Louisville 9.
Indianapolis 6, St. Paul 2.
Kansas City 4, Toledo 3.
(First game)
Kansas City 3, Toledo 2.
(Second game)
Milwaukee 5, Columbus 0.

STANDING OF THE CLUBS.

	W.	L.	P. C.		W.	L.	P. C.
Louisville	84	41	.672	Kansas C.	63	63	.500
Ind'apolis	68	59	.535	Toledo	55	69	.444
St. Paul	64	60	.516	Milwaukee	56	71	.441
Min'apolis	66	62	.516	Columbus	46	77	.374

PACIFIC COAST LEAGUE.

San Francisco 8, Oakland 1.
Portland 13, Salt Lake 3.
(First game.)
Salt Lake 4, Portland 2.
(Second game.)
Lost Angeles 4, Vernon 0.
Seattle 4, Sacramento 2.

STANDING OF THE CLUBS.

	W.	L.	P.C.		W.	L.	P.C.
San Fran.	89	48	.650	Portland	83	71	.478
Salt Lake	82	57	.593	Oakland	72	77	.448
L. Angeles	77	60	.562	Vernon	62	86	.377
Seattle	77	60	.562	Sacram'nto	46	92	.333

WESTERN LEAGUE.

Des Moines 12, Wichita 9.
Oklahoma 19, Denver 3.
Omaha 7, St. Joseph 1.
Lincoln 14, Tulsa 5.

STANDING OF THE CLUBS.

	W.	L.	P.C.		W.	L.	P.C.
D. Moines	73	65	.584	Wichita	61	60	.504
Denver	75	65	.540	Omaha	55	69	.443
Okla. City	67	57	.540	Tulsa	55	66	.434
St. Joseph	62	59	.512	Lincoln	53	69	.434

EASTERN LEAGUE.

All games postponed; rain.

STANDING OF THE CLUBS.

	W.	L.	P. C.		W.	L.	P. C.
Wat'bury	67	51	.568	Bridgep't	61	59	.508
Hartford	60	52	.566	Worcester	58	61	.487
N. Haven	64	56	.533	Albany	57	61	.483
Sp'gfield	61	59	.513	Pittsfield	42	77	.353

SOUTHERN ASSOCIATION.

Atlanta 12, Chattanooga 8.
Little Rock 5, New Orleans 4.
Nashville 10, Birmingham 3.
Memphis 5, Mobile 0.

STANDING OF THE CLUBS.

	W.	L.	P.C.		W.	L.	P.C.
N. Orleans	70	54	.565	Mobile	61	66	.480
Atlanta	75	56	.563	Chattan'ga	57	68	.463
Nashville	68	60	.524	Little Rock	57	70	.449
Memphis	67	63	.515	Birm'ham	55	70	.440

TEXAS LEAGUE.

Fort Worth 10, Houston 8.
San Antonio 6, Wichita Falls 4.
Dallas 10, Beaumont 4.
Shreveport 2, Waco 2.

STANDING OF THE CLUBS.

	W.	L.	P.C.		W.	L.	P.C.
Fort Worth	86	14	.720	S. Antonio	56	53	.521
Wichita F.	71	49	.635	Waco	50	58	.417
Dallas	60	50	.600	Shreve't	50	60	.400
Houston	59	52	.580	Beaumont	43	72	.100

NEW YORK-PENNA. LEAGUE.

York 5, Elmira 4.
Williamsport 4, Wilkes-Barre 1.
Triple Cities 5, Harrisburg 3.
Shamokin 6, Scranton 5.

YANKS MISS CHANCE TO GAIN 6TH PLACE

Bow to Indians, 2-1, When Summa's Hit Sends Winning Run Across in the Ninth.

BUCKEYE DAZZLES HUGMEN

Holds Them to Six Safeties and Only Two Men Reach First After Second Inning.

By JAMES R. HARRISON.

Special to The New York Times.

CLEVELAND, Aug. 21.—The Yankees' well-laid plans to fit themselves snugly into sixth place by beating the Indians today were blocked by only one thing. The Indians refused to be beaten. They won a neat 2-1 victory, and that spoiled the party.

In the ninth, with two out and not a soul on the base lines, the Redskins suddenly decided to win the ball game. Without a word of warning, Charley Jamieson slapped a two-bagger to left. Also without confiding in the Yanks, Homer Summa poked a single to centre.

Naturally, Jamieson hastened over the plate, and the big crowd of almost 4,000 persons, not counting the employes, got up and went home. Miller Huggins said, "Oh, pshaw!" and Charley O'Leary exclaimed, "Oh, shoot!" Sad Sam Jones merely looked sadder than ever.

It was too bad. The Yanks had a chance to improve their social status by going into sixth place. They might even have done a little flirting with fifth place. Obviously, it was a crucial game, and our boys would have been wise to grab it, but there is nothing to be done about it now.

Despite the rotund gambolings of Garland Buckeye, the roly-poly southpaw who was once a bank cashier but reformed and became a pitcher, and the batting feats of Messrs. Jamieson and Summa, it was a wooden game. Cleveland is slumbering gently through the pennant race, and quite a lot of the sleeping must have been done at the park this afternoon.

Jamieson-Summa Shine.

The firm of Jamieson and Summa just about threw the Yanks into bankruptcy. With two out in the seventh, Jamieson walked, and stole second because Benny Bengough fumbled too long with the ball. From second Jamieson went dashing for the plate when Summa planted a carefully timed single in right.

This tied the game up, and in the ninth the same pair got busy again. Jamieson had the rare distinction of scoring both runs and Summa enjoyed the rare honor of driving him across each time.

Summa had no business being in the game at all. He is just a substitute and is not supposed to be as good as the other Cleveland players. However, in yesterday's game Tris Speaker had his left elbow attacked and bruised by an infuriated ball, and Summa was sent to centre field, with great qualms on the part of the Cleveland management.

The Yanks scored their only run in the first few minutes, while the announcer was still bellowing. They had a man on third and another on first, with one out, in the second and didn't score, and after that Mr. Buckeye took good care to see that no New Yorker advanced further than first.

Buckeye is the sturdy lad of 240 pounds who left a cashier's cage in Chicago to become a baseball pitcher. He has the same slim, willowy lines that Big Bill Edwards has, and when Garland runs to first base the concussions are those of a five-ton truck.

Yet while all the Yanks were snickering at him, Garland was laughing out of the other corner of his mouth. He knew what he was doing when he left the gilded cage and began life anew throwing curve balls. One more like Buckeye, and the eagle-eyed scouts will be making Wall Street a regular beat.

Buckeye Stops a Liner.

The Yanks tapped Garland for only six hits, and five of them were bunched in the first two innings. After the second only two Yanks reached first—Shanks with a single in the fifth and the same player with a walk in the eighth. The only time Buckeye was in danger was when a line drive by Combs hit him above the heart and on his pitching shoulder in the eighth. A little higher or lower, and there might have been trouble. As it was, only the ball was damaged.

Combs, Shanks and Ruth rattled off singles at the start of the game and Combs scored, although Shanks, trying for third, was nailed. Meusel walked, but the jollification ended when Gehrig forced Ruth and Dugan popped to Hodapp.

In the second Bengough singled, Wanninger sacrificed and Jones beat out a bunt. Combs, however, fanned and Jamieson took Shanks's fly.

The score:

CLEVELAND (A.)	AB	R	H	PO	A
Jamieson,lf	3	2	1	3	0
Summa,rf	5	0	2	1	0
McNully,cf	2	0	1	1	0
Sewell,ss	4	0	1	2	2
Burns,1b	4	0	1	9	1
Spurgeon,2b	4	0	1	2	4
Hodapp,3b	3	0	0	2	2
Myatt,c	4	0	1	6	0
Buckeye,p	4	0	0	0	4
Total	33	2	9	27	13

NEW YORK (A.)	AB	R	H	PO	A
Combs,cf	4	1	1	3	0
Shanks,2b	3	0	2	2	2
Ruth,rf	3	0	1	1	0
Meusel,lf	3	0	0	3	0
Gehrig,1b	4	0	0	10	0
Dugan,3b	3	0	0	0	3
Bengough,c	3	1	1	5	1
Wan'ger,ss	3	0	1	1	1
Jones,p	3	0	1	0	3
Total	30	1	6	*26	10

Errors—Cleveland 0; New York 1 (Ruth). *Two out when winning

Western Open Golf Field Is Topped by Watrous With Score of 140

WATROUS, 140, LEADS IN WESTERN OPEN

Grand Rapids Golfer Gets His Second 70 to Top 65 Qualifiers at Youngstown.

MAC SMITH HAS A 141

Ties With Klein and Shute for Second—Farrell Next With 142—Hagen Has 146, Sarazen 147.

YOUNGSTOWN, Ohio, Aug. 21 (AP).—Breaking all records for qualifying rounds, 65 golfers today won their way into the final 36-hole play of the Western open golf championship at the Youngstown Country Club with scores of 151 or better, the maximum score of admission being several strokes lower than ever before known.

In the van of these players was Al Watrous of Grand Rapids, whose fine pair of 70s made him medalist of the qualifiers, but his score of four under par for the double circuit of the 6,577-yard links gave him a lead of only one stroke over three other competitors. Densmore Shute, amateur champion of West Virginia; Macdonald Smith and William Klein of New York scored 141 each to tie for second place.

Individual honors of the day went to Johnny Farrell of New York, whose 68 was the only score to break 70 today. This with his 74 of yesterday put him in third place with 142. Larry Nabholtz of Cleveland, who led the field yesterday with a 67, today required 76 strokes in the high wind, but tied for fourth at 143 with Francis Gallett of Milwaukee and Emmett French of the home club.

Donald Carrick of Toronto, Canadian amateur champion, who tied with French in the first round for second place with 69, had a bad second round and, his putter ran up a score of 80. His total of 149 tied him with Eddie Held of St. Louis. These two with S. E. Foster of Jacksonville, Shute and Joe Wells of East Liverpool, who scored 144, were the only amateurs to qualify.

Johnny Farrell's card for his brilliant 68 follows:

Out .....3 5 3 4 4 3 3 5 5—35
In .....4 3 4 4 4 4 4 3 5—33—68

Carter Fails to Get In

Keefe Carter of Oklahoma City, Western amateur title holder, failed by one stroke to get into the finals. His putter failed him yesterday in spite of a good game through the green giving him 78, and he did no better than 74 today. While the low qualifying scores put a number of good golfers out of the race, there were no startling upsets.

A few who had made fine scores yesterday slipped today. Probably the best known golfer who failed to survive the elimination rounds was Bob MacDonald of Chicago, who scored 79, 75—154.

Bill Mehlhorn of Chicago did not show promising signs of retaining the title, as he was nine strokes behind the leader tonight, with 149. A couple of spectacular rounds tomorrow might put him to the front, however, as the totals for the elimination rounds will count with the two rounds tomorrow in determining the championship.

Walter Hagen, formerly national and British open champion, has a fair chance to win the Western crown for a third time, as his score of 146, while nineteenth in the list, was still only six strokes back of the leader. He got 71 yesterday and was even par on the outward nine today, but he slipped on the homeward trip, taking 39. He might have holed a twelve-foot putt for a two on the eighteenth green if it had not been for the fluttering shadow of a large American flag over the cup.

The flickering of the American colors in the line of his putt caused Hagen to hesitate, but there was no way to lower the Stars and Stripes for the man who lowered the British colors twice and made them dip once, so he putted through the shade of Old Glory—and missed.

Sarazen Gets a 73.

Gene Sarazen, Metropolitan champion, played better today, scoring par 72, but his total of 147 was fairly well up in the list. George Sargent, who won the national open many years ago, showed his old-time skill today by scoring a 74 for a total of 150, which tied him with Bobby Cruickshank of Oklahoma City, who was runner-up to Bobby Jones in the national open three years ago.

The day was none too good for golf. A cold wind swept the course after rain had fallen during the night. The weather did not dampen the ardor of Youngstown golfers, who turned out by hundreds to follow the most famous pairs. With the field reduced to sixty-five, tomorrow, play will be less tedious.

Among the New York golfers who failed to qualify for the 36-hole title play tomorrow were Tom Kerrigan, who had a 156, S. M. Newton and Walter Bourne.

The scores of the qualifiers:

Al Watrous, Grand Rapids	70	70—140
Densmore Shute, Cleveland	71	70—141
Macdonald Smith, New York	70	71—141
W. L. Klein, New York	70	71—141
Johnny Farrell, New York	74	68—142
Francis Gallett, Milwaukee	70	73—143
Emmet French, Youngstown	69	74—143
Larry Nabholtz, Cleveland	67	76—143
Joe Wells, East Liverpool	71	73—144
Leo Diegel, New York	76	72—144
Harry Cooper, Dallas	74	70—144
W. W. Nelson, Indianapolis	74	70—144
Harry Dethloff, Oshkosh	73	71—144
Carl Reed, Cleveland	73	71—144
Craig Wood, Louisville	71	74—145
Ray Derr, Cincinnati	75	70—145
Albert Alcroft, Youngstown	71	74—145
Harry Hampton, Memphis	72	74—146
Walter Hagen, New York	71	75—146
Eddie Williams, Peoria, Ill	71	75—146
Ryan Walsh, Appleton, Wis	78	74—147
Howard Dudley, Joplin, Mo	74	73—147
Harold Sanderson, New York	75	72—147
Gene Sarazen, New York	75	72—147
Joe Devandy, Detroit	72	76—148
Tommy Armour, New York	72	76—148
Al Espinosa, Chicago	71	77—148
Art Ham, Detroit	76	72—148
Cloyd Gullikson, Columbus	76	72—148
H. E. Foster, Jacksonville, Fla	72	76—148
H. G. Lagerblade, Bristol, Conn	72	76—148
J. F. Nelson, Fort Wayne, Ind	75	73—148
Bob Shave, Glenville, O	75	73—148
A. Blanton, Toledo	75	73—148
Jack Hendry, St. Paul, Minn	71	77—148
Jimmie Kenney, Toledo, Ohio	70	78—148
Maurice Bartel, Cleveland	74	74—148
Donald Carrick, Toronto, Canada	69	80—149
Dave Robertson, Detroit	73	76—149
Jesse Smith, St. Paul	72	77—149
A. G. Hunter, Milwaukee	77	72—149
Fred Baron, Pittsburgh	74	75—149
John Black, Wichita, Kan	76	73—149
J. C. Collins, Muncie, Ind	76	73—149
Thomas Hall, Warren, Ohio	75	74—149
Eddie Held, St. Louis	75	74—149
John Rogers, Dayton, Ohio	76	74—150
Ben Weichman, Pittsburgh	77	73—150
Jack Reidle, Louisville	75	75—150
J. B. Kinnear, Detroit	72	78—150
George Sargent, Columbus	76	74—150
Bobbie Cruickshank, Okla'ma City	76	74—150
Chick Hackbarth, Cincinnati	73	77—150
Earl Howell, St. Louis	76	74—150
F. N. Bray, Youngstown	72	78—150
Joseph Heany, Huntington, W. Va	76	75—151
John Reidlos, New York	76	75—151
Joe Turnesa, New York	76	75—151
Frank Sprogell, Saginaw, Mich	74	77—151
Dave McKay, Pittsburgh	78	73—151
Sylester Zoppe, Springfield, Ohio	78	73—151
W. H. Sharff, Lima, Ohio	77	74—151
Herman Fiehig, Logansport, Ind	73	78—151
Archie Loetfler, Kansas City	76	75—151

Entries, Riders, Probable Odds For $10,000 Grand Union

Special to The New York Times.

SARATOGA SPRINGS, N. Y., Aug. 21.—Ten track two-year-olds were named today for the twenty-third running tomorrow afternoon of the Grand Union Hotel Stakes of $10,000 over the course of six furlongs. Of those which ran in the United States Hotel Stakes only Canter and Navigator will run in the Grand Union. The entries, weights, jockeys and probable odds follow:

Horse.	Wt.	Jockey.	Probable Odds.
Haste	125	E. Sande	2 to 1
Sarmaticus	125	F. Coltiletti	4 to 1
Powhatan	115	J. Malben	10 to 1
Cinema	122	G. Barnes	15 to 1
Celidon	115	M. Fator	15 to 1
Blondin	115	McAtee	6 to 1
*Lancaster	115	W. Harvey	10 to 1
Canter	125	C. Turner	6 to 1
Korean	112	J. Shanks	30 to 1
*Navigator	125	A. Johnson	10 to 1

*Greentree Stable.

TODD HART TAKES THE CENTURY STAKE

Beats Murphy's Trumpet for the Fourth Time in $3,000 2:09 Trot at North Randall.

CLEVELAND, Aug. 21 (AP).—Todd Hart administered his fourth defeat of the year to Tommy Murphy's Trumpet today when he annexed the Century, $3,000 stake for 2:09 trotters, the feature of the Grand Circuit races at North Randall. It was the second stake victory in a week for the gelding.

Each of the last quarters of the three heats were trotted in 29 seconds or better, the first in 28 3-5 and the second one-fifth of a second faster.

Todd Hart took the first and third heats, but went into a break rounding the first turn in the second. He made up about eight lengths before turning into the stretch and was leading when, thinking he had the heat won, Putnam quit driving and was beaten in the closest finish of the year.

After winning twelve consecutive heats, Norman Grattan, Sep Palin's good pacer, suffered his first defeat of the season today when Miss Czar Moko, making her first start for James P. Berry, Hartford, Conn., won the 2:12 pace. Norman Grattan led all the way in the first heat, which he won from Jean Grattan, pacing the first half in 59 1-5 seconds. Miss Czar Moko won the next two parts and, equaling the world's record for seven-eighths of a mile in the second.

The three-year-old pace was a straight-heat victory for Bob Seymore. Southward won the 2:16 trot.

The summaries:

2:01 CLASS TROT.

Purse, $1,200; Claiming; ¾, ⅞, 1¼ Mile Heats.

Southward, br. m., by Belwin—					
Straight Sail (Fatin)				1	5 1
Donald A., blk. g. (Cartmal)				3	1 3
Pat Harvester, b. h. (Childs)				2	2 2
Burrollie, b. g. (McDermitt)				4	3 6
Lulu Good, blk. m. (Daugherty)				5	4 4

Linden C. also started.
Time—1:34 1-5, 1:51 4-5, 2:24 1-5.

2:09 TROT—THE CENTURY.

Value, $3,000; Mile Heats.

Todd Hart, blk. g., by Kentucky Todd—Jessie Grattan (Putnam)			1	2 1
Trumpet, b. h. (Murphy)			2	1 2
Diamond Axworthy, b. h. (Jones)			3	3 3
The Great Lullwater, ch. h. (Candler)			4	4 4

Time—2:08 3-5, 2:08 3-5, 2:05 4-5.

2:12 CLASS PACE.

Purse, $1,200; ¾, ⅞, 1¼ Mile Heats.

Miss Czar Moko, b. m., by Czar—Peter—Little Lovejoy (Crozier)			3	1 1
Norman Grattan, br. g. (Fatin)			1	2 2
Jean Grattan, b. m. (Fleming)			2	5 4
The Farmer, ro. g. (Stokes)			4	3 3
Bettie Ellen, blk. m. (McMillen)			5	4 5

Time—1:36 1-5, 1:36 4-5, 2:30 4-5.

THREE-YEAR-OLD PACE.

Purse, $1,200; ¾, ⅞, 1¼ Mile Heats.

Bob Seymore, br. c., by Lord Seymore—Unnamed (McDonald)			1	1 1
Peter Mann, b. h. (Fatin)			3	2 2
Hazel McKlyo, b. f. (Peregrine)			2	3 3
Zonite, b. g. (Stokes)			4	3 3
Louis Direct, br. h. (Candler)			5	Dis.
Hollywood Abigail				Dis.

Time—1:34 1-5, 1:33 1-5, 2:23 3-5.

MISS GANTT TAKES WOMEN'S CITY TITLE

Defeats Miss Weltman, 1 Up, for Municipal Golf Honors in Match Played in Rain.

Playing in her first tournament of note Miss Ariel Gantt of the New York Golf Club won the women's municipal championship yesterday by defeating her more experienced clubmate, Miss Virginia Weltman, 1 up in the final round of the 1925 event at Mosholu Park. The winner piled up a good lead during the early stages of the match when Miss Weltman, champion two years ago, had a spell of poor putting, and it was sufficient to tide her over until she had gained her victory. In addition to the gold medal, Miss Gantt became the first holder of the championship cup presented by the Gun Hill Golf Club.

The match was played under adverse weather conditions, rain falling throughout the round, making the greens and fairways soft and soggy and interfering especially with the putting. During the first half of the match Miss Gantt, who is only a youngster with two or three years' experience, was playing her chip shots well and also putting far better than her opponent, and at the turn she was 3 up. Her game fell off a trifle on the incoming half of the round and Miss Weltman succeeded in getting back all but one hole with two to play. Two halves, however, left Miss Gantt 1 up and gave her the title.

Miss Weltman won the first hole with a 6. Miss Gantt playing it badly and taking an 8. The latter squared the match by winning the second hole, 5 to 6, sinking a putt of fifty feet. She became 1 up by winning the fourth hole, 5 to 6, and then she got 4s at the eighth and ninth to make her 3 up. She also won the tenth, 5 to 6, but at that point she began to waver and Miss Weltman won the twelfth, thirteenth and sixteenth, the first two with 5s and the last with a 4. She made a hard fight to square the match, but Miss Gantt succeeded in getting halves on the last two. Each had medal scores of 96, Miss Gantt going out in 48 to her opponent's 50 and Miss Weltman playing the last nine holes in 46 to Miss Gantt's 48.

The cards:

Out—											
Miss Gantt	5	5	6	4	6	5	4	4	5	48	
Miss Weltman	6	6	7	5	4	6	5	5	6	50	
In—											
Miss Gantt	5	5	6	5	5	5	5	5	5	46	94
Miss Weltman	5	5	5	6	5	4	5	5	5	45	95

In the beaten eight Mrs. Melfa Mo-Dade of the New York Golf Club defeated Miss Maud Martens of the Oliville Golf Club, 5 and 3, in the final round.

There were twenty-nine entries in the

SILVER FOX TAKES THE SALES STAKES

Gallops Away From Quatrain and Harry Baker in Three-Horse Race at Saratoga.

VICTORY IS WORTH $3,200

Sinclair Colt Swells Winnings to $60,000—Sunspero Scores—Bar Gold Captures Chase.

By HENRY R. ILLSLEY.

Special to The New York Times.

SARATOGA SPRINGS, N. Y., Aug. 21.—Silver Fox, the Rancocas Stable's gray three-year-old and winner of two Derbys, earned $3,200 for Harry F. Sinclair this afternoon and brought his total winnings up to about $60,000, when he carried off the Saratoga Sales Stakes over the mile course, running the distance in 1:39. Mark Fator had the leg up and only three ran, carrying level weights of 120 pounds. The son of Grey Fox II and Mary Queen of Scots was the 1 to 3 favorite, winning with the greatest ease.

Rain fell heavily during the early morning hours, but a stiff and raw northeast wind dried off the surface of the course so that it was good, if far from fast, when the first bugle call sounded. Overcoats and furs were very much in evidence and those not thus fortified shivered. Unpleasant conditions, however, did not serve to decimate the ranks of the faithful and grand stand, club house and lawn again were crowded. Only two favorites came home in front.

There was nothing in the running of the Saratoga Sales Stakes to provide a thrill, Silver Fox being so far superior to his meagre opposition. He broke on top and was never extended and galloped home the easiest kind of winner, being a length and a half in front of Frederick Johnson's Quatrain, another Derby winner, he having taken the Louisiana last Winter.

P. F. Joyce's Sun Star colt, Harry Baker, which has been campaigning on the Canadian circuit, was the third starter and was never a factor after the rise of the barrier. Quatrain drew the inside position, with Silver Fox on the outside. There was no delay at the post and they were sent away to a good start.

Silver Fox Takes Lead.

Silver Fox immediately took the lead and opened a length on the turn into the backstretch. On the run down the backstretch he added another half length, although Fator had him under wraps. On the far turn Sande made a move with Quatrain and the latter cut half a length from Silver Fox's lead. But the gray easily drew away again. Harry Baker was outrun throughout and finished ten lengths back.

Silver Fox opened at 1 to 3 and went to 2 to 5 and closed at the opening figure. Quatrain was held at 3 to 1 and Harry Baker closed at 15 to 1. The fractional times were: 0:25, 0:48 4-5, 1:13 1-5, 1:39.

The Senator Kavanaugh Handicap at a mile and a furlong provided a much more interesting contest than did the stake feature. Four ran, with J. B. Smith's King Solomon's Seal, Sande up, the 4-to-5 favorite. Bud Fisher's Man o' War gelding Flagship, La Brea Stable's Sunspero and F. G. Brown's King Jimmy were the other starters.

They ran in pairs in the first part of the journey, Flagship and Sunspero out in front. The latter had up top weight of 126 pounds and handled his impost in first-class shape. Andy Schuttinger sent him into the lead on the stretch turn, but he had a great battle for the money and trophy. In the stretch drive Sande brought up King Solomon's Seal, who closed with a fine rush, but could not quite get up. Sunspero, conceding eleven pounds, beat him by a head. Flagship was four lengths back, while King Jimmy was out of his class. Sunspero was held at 3 to 1 and had a good following.

Sunspero earned $1,145 for his owner and in addition received a cup of the value of $250, presented by State Senator Frederick W. Kavanaugh.

Eight good platers faced the barrier in the chute for the seven-furlong dash of the Altamont Handicap, J. E. Davis's Storm King and E. M. Kelly's Opperman being the equal first choices at 5 to 2. Neither figured in the money, however. The winner was the Rancocas Stable's old Vulcain gelding Thundercap, with Mark Fator up and in well under 112 pounds.

Storm King to Force.

Storm King was away with a rush and appeared likely to make a runaway race of it, as he gained a lead of five lengths in the run down the backstretch. He quit in the stretch, however, to finish fifth. Fator had Thundercap under wraps to the middle of the turn, where he began to make up ground. He came with a fine rush in the stretch and, won in a gallop, two lengths in front of C. H. Thieriot's Prince James, the latter under top weight of 123 pounds. He came from last position, getting up to take the place by half a length from W. A. Ross's King Colin.

Bar Gold, which came to this country two years ago as a travelling companion of Papyrus, and now six years old, led the field to the winning post in the two-mile steeplechase for non-winners at the meeting. He was well ridden by Newton in the silks of the Somerset Stable. Cavendish and Knight of Greename led the procession until the latter lost his rider on the backstretch. Bar Gold was rated off the pace for a mile and three-quarters, then came up to take the lead, and won easily by eight lengths from the Brookmeade Stable's Gravity II. J. H. Lewis's Crest Hill took third.

The summaries:

FIRST RACE.

For three-year-olds and upward; The Altamont Handicap; $1,200 added; seven furlongs.

Horse.	Wt.	Jockey.	Odds.	Fin.
Thundercap	112	M. Fator	3-1	1
Prince James	123	Fairbrother	20-1	2½
King Colin	118	Hudgins	15-1	3
Julie	112	Wells	8-1	4
Storm King	122	Barnes	5-2	5
Opperman	118	Robinson	5-2	6
Wellfinder	108	Malben	20-1	7

Place and show: Thundercap, 6 to 5, 3 to 5; Prince James, 3 to 1, 4 to 1; King Colin, 5 to 2.

Time—1:26.

Start good; won easily; place driving.

Thunderclap, blk. g., 5, by Vulcain—Bandana, owned by the Rancocas Stable and trained by S. C. Hildreth.

SECOND RACE.

For three-year-olds and upward; non-winners of this meeting; steeplechase; purse $1,200; about two miles.

Horse.	Wt.	Jockey.	Odds.	Fin.
Bar Gold	133	Newton	5-1	1
Gravity II	135	Kennedy	5-1	2nd
Crest Hill	137	Byers	2-1	3rd
Cavendish	139	Borgan	8-1	4th
Amstalle	131	MacDonnell	7-2	5th
Lochlyr	133	C. Smoot	8-1	6
Objet d'Art	126	Howard	15-1	a
Knight of Greename	137	Haynes	7-1	b

a Fell.
b Lost rider.

Place and show: Bar gold, 2 to 1, even; Gravity II, 3 to 1, 4 to 5. Crest Hill, 2 to 5.

Time—4:20 2-5.

Start good; won easily; place same. Bar Gold, br. h., 6, by Son-in-Law—Baronda, owned by the Somerset Stable and trained by E. Ghaler.

THIRD RACE.

For two-year-olds; maidens; claiming; purse $1,000. Six furlongs.

Horse.	Wt.	Jockey.	Odds.	Fin.
Hillside	115	Fields	15-1	1¼
Endicott	112	Coltiletti	15-1	2½
Indian Tales	112	Thompson	7-1	3
Anaitis	104	Harvey	20-1	4½
Brush By	117	Malben	10-1	5
Lucky Pick	109	Barnes	6-1	6½
Tempest	120	Breuning	4-1	7½
Carhilla	100	Stevens	4-1	8
Golden Glen	117	Kelsay	10-1	9½
Sound	117	Thurber	15-1	10
Canuck	112	Brunner	15-1	11
Sun Spirit	101	Powers	30-1	12
Domarita	112	Richards	10-1	13
Marie Baker	112	Weiner	20-1	14

Place and show: Hillside, 5 to 1, 5 to 2; Endicott, 8 to 1, 3 to 1; Indian Tales, 7 to 5.

Time—1:14 3-5.

Start good; won easily; place driving. Hillside, b. c., 2, by Trompe La Mort—Gypsy Hill; owned by T. Calcina and trained by R. V. Boyle.

FOURTH RACE.

For three-year-olds; first running of the Saratoga Sales Stakes; $1,500 added. One mile.

Horse.	Wt.	Jockey.	Odds.	Fin.
Silver Fox	120	M. Fator	1-3	1½
Quatrain	120	Sande	3-1	2½
Harry Baker	120	Wilner	15-1	3d

Place and show: Silver Fox, out, out; Quatrain, 1 to 3, out; Harry Baker, out.

Time—1:39.

Start good; won galloping; place easily. Silver Fox, gr. c., 3, by Grey Fox II—Mary Queen of Scots; owned by the Rancocas Stable and trained by S. C. Hildreth.

FIFTH RACE.

For three-year-olds and upward; the Senator Kavanaugh Handicap; $1,500 added. One mile and an eighth.

Horse.	Wt.	Jockey.	Odds.	Fin.
Sunspero	126	Schuttinger	3-1	1h
K. Solomon's Seal	113	Sande	4-5	2d
Flagship	102	Thompson	4-1	3rd
King Jimmy	100	Callahan	5-1	4

Place and show: Sunspero, 4 to 5, out; King Solomon's Seal, 2 to 5, out; Flagship, h.

Time—1:53.

Start good; won driving; place same. Sunspero, ch. h., 4, by Briar Sunspero; owned by the La Brea Stable and trained by J. B. McKee.

SIXTH RACE.

For two-year-olds; fillies; the Wellesley Purse; purse $1,000. Five furlongs.

Horse.	Wt.	Jockey.	Odds.	Fin.
Ruthenia	113½	Sande	5-2	1nk
Sabine	109	M. Fator	7-2	2½
Rapture	109	Malben	6-1	3d
Silver Lane	109	Thurber	7-1	4th
Sonata	109	Callahan	7-1	5th
*Shemanigan	107	Breuning	12-1	6½
Flecita	109	Doyle	60-1	7th
Nancy Clay	109	Stevens	30-1	8th
Garden Rose	110	Coltiletti	10-1	9th
*Medal	108	Fields	12-1	10

*Log Cabin Stud entry.

Place and show: Ruthenia, even, 1 to 2; Sabine, 7 to 5, 3 to 5; Rapture, even.

Time—1:00 1-5.

Start good; won driving; place same. Ruthenia, b. f., 2, by Lemberg—Damaris II; owned by J. E. Widener and trained by G. H. Keene.

Weather cloudy; track good.

MAD PLAY IN RACE TODAY.

Will Meet Princess Doreen in the $20,000 Chicago Special.

CHICAGO, Aug. 21 (AP).—The question of championship among thoroughbreds more than three years old will be involved in the Chicago Special $20,000 event at a mile and three-sixteenths, to be run tomorrow at Hawthorne.

Mad Play, crack son of Fair Play—Madcap of the Rancocas Stable, premier Eastern racer in the older division, is entered against Princess Doreen, the Audley Stock Farm Stable's filly, upholder of Western turf pride. Four other entrants are drawn from the cream of Eastern and Western stables.

G. Frank Croissant's Kentucky Cardinal, General Thatcher, from the Nevada Stock Farm, and Charles Cooper's Catalan and Hourmore are also entered.

The entries:

FIRST RACE—Purse, $1,000; claiming; all ages; five and a half furlongs. Mary Dear 108 pounds. Guess the Time 92, Guinea Gold 99, Pogonip 113, Lubeck 124, Sannatuxg 92, Rosa Greener 112, Tom P. 90, Power 102, Parnell Lad 117, Whirlwind 107, Little Phil 90. Also eligible: Wawnna 102, Auntie Milly 112, Headache.

SECOND RACE—Purse, $1,000; The Loop Purse; for two-year-olds; six furlongs. Chicago 115 pounds, *Al Borak 108, Cartoon 105, Cornelian 100, Marengo 105, †Dark Phantom 112, *Wreck 108.

*Joseph Trins entry. †J. M. Camden entry.

THIRD RACE—Purse, $1,900; The Boul Mich Handicap; for three-year-olds and upward; one mile and three-sixteenths. Kentucky Cardinal 118 pounds, General Thatcher 126, Mad Play 120, Princess Doreen 121, Catalan 126, Hourmore 126.

FOURTH RACE—Purse, $1,000; Roger Park Claiming Handicap; for three-year-olds and upward; one mile and an eighth. †Elizabeth K 98 pounds, Lee Adrin 105, *Sherman 104, Prince Phil 105, Arabian 111, †Hourmore 115, King's Ransom 107, *Alexander Moore 97, Tip Toe Inn 109, Silver Slippers 97.

*Joseph Trins entry. †Mrs. A. B. Steele and A. King entry.

SIXTH RACE—Purse, $1,000; for three-year-olds and upward; one mile and a sixteenth. The Spa 103 pounds, Venus 100, Fausto 106, Sincere 94, The Trey 99, Theodore 102, xProceeds 98, Jubal Early 107, Beah 111, Brunell 102, Wong Bok 100.

SEVENTH RACE—Purse, $1,000; claiming; for three-year-olds and upward; one mile and a furlong. Saratax 103 pounds, Standerer 107, Savoy 104, †Pandosto 110, †Tickler 106, xSagamore 100, Dan Moon 105.

xApprentice allowance claimed.

Weather clear; track fast.

Post and Paddock

Special to The New York Times.

SARATOGA SPRINGS, N. Y., Aug. 21.—It is not often that an American breeder will admit that he got all that his offerings were worth in the sales ring, but the members of the syndicate composing the Laurel Park Stud which sold the English yearlings on Wednesday evening have expressed themselves as being perfectly satisfied with the returns.

The Rancocas Stable, Sam Hildreth and Mark Fator, scored a double when Silver Fox captured the stake and Thundercap won the opening handicap.

Earle Sande had three mounts and landed one winner. In the last he beat the gate with Joseph B. Widener's two-year-old filly Ruthenia about a length and he earned the money by the nod of her nose.

There were twenty-nine entries in the Glens Falls Purse for tomorrow and the race has been split, making a seven race card for the half holiday.

Entry blanks were distributed here today for the Pimlico Futurity of 1926. Entries will close with the Maryland Jockey Club on Monday, Nov. 9.

L. Newton, who rode Bar Gold to win the steeplechase, was suspended by the stewards for the rest of the meeting for reckless riding.

James Butler lost his Vulcain colt Tempest out of the third race. He was claimed by G. E. Phillips for $3,500.

Among the visitors in the clubhouse this afternoon was Frank Hitchcock, one of the stewards of the Jockey Club, who has been on a fishing trip to Quebec. He has some good horses racing here and in France.

Friede of New York Retains Canoe Sailing Title of U. S.

CLAYTON, N. Y., Aug. 21 (AP).—Leo Friede of New York retained his title as national canoe sailing champion today by winning the annual regatta of the American Canoe Association at Thousand Islands. Nine of the foremost canoeists from the United States and Canada competed in a series of three races. Adam Wahl of New York captured second place, Gordon Douglass of Dartmouth College third, and T. G. Coggin of Chicago fourth.

$351,200 IN SALES SETS MARK AT SPA

53 Yearlings From Himyar Stud Bring Unprecedented Average of $6,645.

TOP PRICE IS $25,000

Dr. McCully Buys Brown Colt by John P. Grier—Log Cabin Stable Pays $15,600 for Colt.

Special to The New York Times.

SARATOGA SPRINGS, N. Y., Aug. 21.—The twelfth and final night of the yearling sales in the paddock of the Fasig-Tipton Company developed one of the most remarkable dispersals in the history of blood stock breeding in the United States. The offerings tonight were confined to the Himyar Stud of Philip T. Chinn of Lexington, Ky., and fifty-three head came under the hammer for the unprecedented total of $351,200. The average was $6,645, the greatest in the annals of American sales and surpassed that of the night of Aug. 10, on which Admiral Grayson's filly was sold for $50,500.

Top price of the evening was $25,000, which Dr. McCully bid for a brown colt by John P. Grier out of Recline, this being a half brother to The Belsoni and Bench Manager.

The Log Cabin Stable was next to the top, paying $15,600 for a bay colt by Imp. Sweeper out of Turban. The Glen Riddle Farm of Samuel D. Riddle was next with a bid of $15,500 for a chestnut colt by Imp. North Star II out of Early Morning.

The bid of $8,600 from the Shoshone Stable bought a bay colt by Peter Pan out of La Montague. A bay colt by The Finn out of Joan of Arc II was purchased by the Rancocas Stable for $8,100.

J. B. McDaniel paid $7,500 for a bay colt by High Time—Lady of Quality, which is a brother of McCullough. To the bid of Mrs. Katherine Elkins Hitt of $7,100 fell a bay colt by Imp. Polymelian, out of Joan of Arc.

Marshall Field paid $7,000 for a bay colt by High Time, out of Imp. Harvest Moon II, and bid the same amount for a brown colt by Imp. Light Brigade, out of Cynthia.

The Rancocas Stable came into the market again, buying a bay colt by Wildair, out of Myonnis, for $13,700. Frederick Burton went to $12,400 for a chestnut colt by Imp. Polymelian, out of Dustpan II., this being a brother to the stake winner Elvina.

A black colt by the same sire, out of Disturbance, went to the bid of the Shoshone Stable of William R. Coe for $12,000. For a bay or brown colt by Sweep, out of Imp. Lady Winsome, Gifford A. Cochran paid $10,000. The same amount was paid by L. T. Cooper for a bay colt by Sweep, out of Imp. Sournaise.

Marshall Field came back into the active bidding—and paid $9,500 for a chestnut colt by Imp. Polymelian, out of La Grande Armee, this youngster being a brother to Lady Baltic. L. T. Cooper came back with a bid of $9,000, which bought a bay colt by Imp. Polymelian, out of Imp. Free Love, this being a half-brother to Winner Take All. Mr. Cooper also took a brown colt, a half-brother to Poland, by Eternal, out of I. May, for $8,500.

WODEHOUSE SAILS SEPT. 2.

Captain Roark Also Will Take Part in U. S. Open Polo Title Play.

LONDON, Aug. 21 (AP).—Lord Wodehouse and Captain C. T. Roark are sailing for the United States, Wednesday, Sept. 2, to play with a polo team which Stephen Sanford has organized for entry in the American open championship.

CINCINNATI RESULTS.

FIRST RACE—For three-year-olds and upward; claiming; purse $1,400; five and one-half furlongs. Charcoal, 103 pounds (Hooper), $6.20, $3.60, $2.50, first; Ben Bolt, 106 (Garner), $5.80, $3.60, second; Bernice Harnar, 103½ (Leyland), $3.40, third. Time—1:10 3-5. Wuhn, Ethel K., Ray Jr. and Fyz also ran.

SECOND RACE—For three-year-olds; claiming; purse $1,400; five furlongs. ‡Stonewall Jackson, 107 pounds (Garner), $13.70, $4.90, $3.80, first; Alex Woodliffe, 106 (Lacoste), $2.70, $2.40, second; Lady Lee, 111 (Connelly), $4.80, third. Time—1:04 4-5. Skit, Rosabella and Sandrae also ran.

‡Disqualified.

THIRD RACE—For three-year-olds; claiming; purse $1,500; five and one-half furlongs. George Ray, 111 pounds (Morris), $7.70, $4.80, $2.80, first; Dawn of Tomorrow, 97 (Lacoste), $4.50, $2.60, second; Massey, 89 (Hebert), $2.50, third. Time—1:11 1-5. Old Tom, Bluespritz and Banbury Cross also ran.

FOURTH RACE—For two-year-olds; the Hopeful; purse $1,500; five and one-half furlongs. Wildwood, 112 pounds (Noe), $12.10, $4.20, $4, first; Sea Drift, 116 (Taylor), $3, $2.70, second; Timothy, 115 (Canfield), $3, third. Time—1:11 3-5. High Life, Flicker and Queen Clara also ran.

FIFTH RACE—For three-year-olds and upward; the Observatory Purse; purse $1,500; six furlongs. Ballot Brush, 108 pounds (Noe), $7.90, $3.80, $2.20, first; Sweep Park, 103 (Garner), $4.70, $2.50, second; Fire On, 105 (Griffin), $6, third. Time—1:15 1-5. Reputation and Contrast also ran.

SIXTH RACE—For three-year-olds and upward; claiming; purse $1,500; one mile and seventy yards. Jack Hare Jr., 102 pounds (Wallace), $10.30, $5.40, $2.90, first; Kubiai Khan, 105 (McCoy), $3.50, $2.80, second; Paymka, 106 (Garner), $2.90, third. Time—1:48 3-5. Spanish Rose, Steelfoot, La Plance de Briands and Skirmish also ran.

*Apprentice allowance claimed.

Weather clear; track heavy.

SARATOGA ENTRIES.

FIRST RACE—Purse $1,200 added; the Hoosick Falls Handicap; claiming; for three-year-olds and upward; seven furlongs. Diagram 115 pounds, Panic 119, The Roll Call 105, Roland 112, Wamus 105, Saratoga Maje 115, Forecaster 118, Washington, 116, Fly By 114, Friday 113th 109, Thunderclap 115, McAuliffe 112, Golden Spirit 105.

SECOND RACE—Purse $1,200 added; the Beverwyck Steeplechase, for three-year-olds; about two miles. McCarthy, More 138 pounds; Glen Rock, 145, Pirate Gold 138, Theorem 145, Measley 140, Away Ar. 150, *Tassel 138.

THIRD RACE—Purse $10,000 added; the Grand Union Hotel Stakes; for two-year-olds; six furlongs. Haste 125 pounds, Sarmaticus 125, Powhatan 115, Cinema 122, Celidon 115, Blondin 115, Lancaster 115, Canter 125, Korean 112, Navigator 125.

FOURTH RACE—Purse $5,000 added; the Merchants and Citizens' Handicap; for three-year-olds and upward; one mile and three-sixteenths. Lucky Boy 107 pounds, Priscilla Ruley 106, Cherry Pie 106, Valador 115, Hunsiai 105, Pepp 105, Spot Cash 110, Big Blaze 120.

FIFTH RACE—Purse $1,000; claiming; for three-year-olds and upward; one mile. *Humorette 100 p

Billy Gibson Announces Benny Leonard's Return to Ring

LEONARD'S RETURN TO RING ANNOUNCED

Manager Gibson Proclaims 'Retirement' Is Over—Ready to Fight Next Month.

WILL DEFEND HIS TITLE

Fugazy Negotiating Match With Goodrich—Objective Said to Be Walker Bout.

By JAMES P. DAWSON.

Benny Leonard, lightweight champion who retired earlier this year saying he did so at the request of his mother, will return to the ring.

Billy Gibson, who piloted Leonard to the world's title and his financial independence, announced this yesterday.

"Benny Leonard has taken his boxing gloves down off the wall and dusted them off," said his statement. "The announcement of his permanent retirement last March 15 doesn't go any longer. He is planning to re-enter the ring immediately and defend his world's lightweight championship before the end of the current season. He made this known definitely and positively yesterday after a conference with his old manager, Billy Gibson."

Quoting Leonard, the statement went on:

"I wish it broadcast that matchmakers desiring my services are advised to communicate with my manager, Billy Gibson. For the last three weeks I have been receiving tempting offers to return to the ring. I have turned all these offers over to Gibson for consideration.

Will Be Ready in September.

"I will be ready to box in September. I have been doing light but regular training for the last six weeks. I am now going to the country, probably to Tannersville, and buckle down to hard work now that I have definitely decided to fight again.

"I haven't any definite matches on as yet. That is all up to Gibson. All I will require are a couple of weeks more work, and then I will be ready for any opponent with whom Gibson may sign me.'

"Leonard did not state what prompted him to reconsider his decision of six months ago to retire from the game," the statement concludes. "Nor did he explain how he overcame the objections of Ma Leonard, at whose behest he announced his retirement."

The announcement from Gibson confirms reports circulated for some time. These reports began soon after Leonard announced his retirement. However, because of Leonard's insistence that he has plenty of money and that his mother's life would be in danger if he entered the ring again, little credence was attached to them.

Promoter Humbert Fugazy, who has the boxing privileges at Ebbets Field, Brooklyn, was in conference yesterday with Billy Gibson on the question of inducing Leonard to make Ebbets Field the scene of his return. Fugazy is angling for a match between Leonard and Jimmy Goodrich, winner of the State Athletic Commission's lightweight championship tournament, for a date next month. Nothing definite was accomplished yesterday, but it is expected a decision will be reached Monday afternoon.

Walker Match His Objective.

The opinion is prevalent that Leonard is returning principally for a match with Mickey Walker, world's welterweight champion. This match may be one of the outstanding attractions at the New Madison Square Garden this Winter. It is the bout which would give Leonard his biggest money reward. Some obstacles might be thrown up, however, by Jimmy Johnston, who had the match signed last Summer, when Leonard suffered an injury which prevented the match under Johnston's direction.

Another turn may develop through Dave Shade, who is scheduled to battle Walker for the welterweight title on Sept. 21. Should Shade win the title, a Shade-Leonard match would be the attraction. A Leonard-Walker bout without welterweight championship significance would not be as profitable.

That Leonard is returning to defend his lightweight title is doubtful. Followers of boxing doubted for more than a year before Leonard quit whether he could make the weight of 135 pounds right hours before ring time and be at his fighting best. This doubt is even stronger now.

It is recalled that when Leonard clashed with Lew Tendler two years ago the champion and challenger were to have weighed publicly, but the weighing was done behind closed doors.

New Weighing Rule Results.

The hue and cry set up as a consequence was directly responsible for the adoption by the State Athletic Commission of the rule that all champions must weigh publicly at the commission offices, under the supervision of the commissioners and on tested scales.

When he retired Leonard stressed that he was wealthy enough to forsake the ring, and said he intended to devote his time to the stage. Subsequently Leonard repeated his announcement of retiring when he launched a physical culture correspondence course. The State Athletic Commission, as a consequence, began a lightweight championship elimination tournament. This tournament was won by Jimmy Goodrich, who will be Leonard's first opponent if Benny can make the light class weight.

Leonard is 29 years old, having been born on April 7, 1896. He started his boxing career thirteen years ago. Five years later he won the title by knocking out Freddie Welsh in nine rounds of a scheduled ten-round bout. Leonard was one of the most popular champions ever known to the ring, and was one of the greatest lightweights who ever held the title.

WOMEN'S TOURNEY SEPT. 18

Westchester and Fairfield County Golf Title Play at Mount Kisco.

The third annual championship tournament of the Women's Westchester and Fairfield County Golf Association will be held at the Mount Kisco Golf Club Sept. 14 to 18. The competition is open only to members of the association.

The qualifying round will be played on Monday, Sept. 14, starting at 9:30. It will be over eighteen holes, the first sixteen to qualify for the championship and the Thompson Cup. The second sixteen will qualify for the Hungate Cup. The first round of match play will be held on Tuesday, Sept. 15; the second on Wednesday, the semi-finals on Thursday and the finals on Friday.

The Tournament Committee has also announced the Fall schedule. A one-day event will be held at the Greenwich Country Club, Greenwich, Conn., on Sept. 3, and another at the Sleepy Hollow Country Club on Sept. 8. There will be a special event at the Westchester Biltmore Country Club on Thursday and Friday, Oct. 1 and 2.

Rain Halts Briarcliff Tennis.

BRIARCLIFF, Aug. 21.—All matches scheduled for today in the Metropolitan junior championships were postponed on account of the rain. Semi-finals in the doubles will be played here tomorrow, and finals in both doubles and singles Sunday.

Gus Wilson Here to Train Dempsey; Not Sure What For

Gus Wilson, trainer of Georges Carpentier, arrived in this country yesterday on the Rochambeau in response to a cablegram from Jack Dempsey, and plans to leave for the coast today or tomorrow. Wilson declared he did not know whether he had been engaged to train the heavyweight champion for a title bout or for picture work. He said he would make his permanent home in California, and become an American citizen. According to Wilson, Francois Descamps and Carpentier plan to come to this country before the end of the year. Descamps will bring several boxers, among them Bartholomew Molinero and Paolino, heavyweights, and Paul Fritsh, lightweight. Carpentier is coming over for moving picture work.

CONEY ISLAND BOUT OFF UNTIL TONIGHT

Rain Causes Postponement of McTigue-Marullo Match—Other News of the Ring.

The downpour of yesterday caused Matchmaker John Leon to postpone his bouts scheduled for the Coney Island Stadium last night. The show is scheduled to take place tonight. Mike McTigue, former world's light-heavyweight champion, is to tackle Tony Marullo of New Orleans in the principal twelve-round bout. In another twelve-round contest Bob Lawson, Alabama negro heavyweight, will engage Jack De Mave. Jimmy Slattery, Buffalo's promising young middleweight, will attempt to re-establish himself in a special six-round bout, in which he is to face Maxey Rosenbloom, east side youngster. This contest will witness Slattery's first ring attempt since his recent knockout at the hands of Dave Shade.

The bouts scheduled for last night at the Golden City Arena, Canarsie, likewise were postponed because of the rain. Matchmaker Jess McMahon announced this show would be held Monday night.

Bantamweights will furnish the action tonight in two of the principal bouts at the Commonwealth Sporting Club. Three ten-round matches are to be held. The principals will be Al Brown versus Eddie Flank, Black Bill versus Battling Murray and Cirolin Olano versus Bobby Slater.

A twelve-round bout between Irish Tommy Jordan and Georgie Levine, welterweights, will be the stellar attraction tonight at the Ridgewood Grove S. C., Brooklyn. In six-round bouts the principals will be Tony Allicino versus Jimmy Russo, Billy Kelly versus Nat Savitsky and Henry Uase versus Tony Canzerneri.

GREB MUST REMAIN IN HOSPITAL 3 WEEKS

Rests Well, but Injuries Force Him to Cancel Bout Here With Slattery Sept. 18.

PITTSBURGH, Aug. 21 (AP).—Harry Greb, world's middleweight boxing champion, will not be able to leave the hospital, where he was taken last night following an automobile accident near here in which he sustained a fractured rib and other injuries, for two or three weeks, his manager, James Mason, said tonight. This means, Mason asserted, that Greb will have to forego a fight with Jimmy Slattery of Buffalo, set for Sept. 18. The bout was to have been the feature of a benefit show for the Jewish Maternity Hospital and was to have been staged at the Polo Grounds, New York.

Greb spent a comparatively restful period propped up in bed at the hospital today. He was visited by his manager, who spent most of the day with him, and his mother and sister.

THUNDER WINS BLUE IN RAIN AT RUMSON

Takes Prize After Four Jump-Offs in Horse Show—Silver Crest Scores Twice.

Special to The New York Times.

RED BANK, N. J., Aug. 21.—Despite a heavy downpour which continued throughout most of the second day of the Monmouth County Horse Show in progress at the Rumson Country Club, a large gallery turned out here today to watch the showing of breeding, hunting and jumping classes and to see Rufus Finch's Thunder win the blue in the class for middleweight jumpers after four jump-offs. Finch, master of the Monmouth County Hunt, brought his horse through from among thirty-five others to defeat Emory L. Haskell's Jim Cheese, which took second prize.

The day opened with many of the boxes filled with fanciers anxious to see the showing of the breeding classes. Major Gen. Howard S. Borden's stallion, Lord Rock Sand, and three of his get were shown to excellent advantage and carried off first prize.

Sally C. Lanier's Silver Crest took two blues in the hunter classes. The first came in the lightweight group and in it Silver Crest defeated Rufus Finch's Fernbrook. In the class for ladies' hunters, Silver Crest fought off the challenge of Miss Michell Newborg's Woodcock and emerged with the blue.

The victory of Thunder was a topic of conversation tonight at the club, as so keenly contested a class seldom has been seen. When the eliminations had narrowed the number of possible winners to four animals, the difficulties of the judges could easily be appreciated when the qualities of the horses shown were considered, but the eventual victory of Finch's Thunder met with general satisfaction.

MILTON ARRIVES IN ITALY.

De Paolo Also Reaches Milan for Monza Grand Prix Auto Race.

MILAN, Italy, Aug. 21 (AP).—Tommy Milton, American automobile race driver, and Peter De Paolo, who won the 500-mile race at Indianapolis last May and the 250-mile inaugural race at Laurel, Md., last month, have arrived here to participate in the Monza Grand Prix race. On their arrival they went to the cemetery and placed a wreath on the grave of Ascari, the Italian driver, who was killed recently on the Montlhery track near Paris.

KEARNS-RICKARD PACT DISAPPROVED

Commission Decides Dempsey Bout Agreement Does Not Protect Wills.

TO AMEND THE CONTRACT

Board to Insist Kearns's $25,000 Forfeit Go to Mullins If Champion Fails to Fight.

The Dempsey-Kearns-Wills-Mullins-Rickard situation is not yet disposed of, so far as the State Athletic Commission is concerned. This was made patent yesterday following the meeting of the board by Chairman James A. Farley, who announced that there still is the little matter of revising the famous agreement entered into by Promoter Tex Rickard and Jack Kearns to be attended to. This agreement, involving the posting of forfeits of $25,000 each by Kearns and Rickard, binds Dempsey to fight Harry Wills under Rickard's direction on or before July 4 next year and was the instrument through which Kearns regained his eligibility here.

The agreement, as it is at present worded, however, does not satisfactorily protect the interests of Wills or his manager, Paddy Mullins. It is this fact that necessitates the revision which Chairman Farley intends to demand, possibly at Tuesday's meeting of the commission. It was the intention of the commission when the signed agreement was accepted that Kearns's $25,000 forfeit should be turned over to Mullins in the event that Kearns failed to produce Dempsey for the bout. The check of Kearns, however, is made payable to Promoter Rickard and the agreement contains no clause which specifies for the transfer of Kearns's money to Mullins should the champion default the match.

Chairman Farley said yesterday that the commission has not had much time as yet to discuss the subject of protecting the interests of Wills and Mullins, but asserted he intended to have the agreement amended to provide for the money transfer as the commission intends it should be made in the event Dempsey defaults.

Mullins's Forfeit Expected.

This revision, Chairman Farley expects, will induce Mullins to reconsider his announced attitude, and post a forfeit similar to that posted by Kearns and Rickard. Incidentally, Mullins may today receive an important visit. Promoter Floyd Fitzsimmons, who claims to have Dempsey sewed up, is understood to be on the way to this city with the $100,000 which, it is said, he plans to present to Mullins for Wills's signature to a contract for a Dempsey bout.

At its meeting the Commission approved the Paul Berlenbach-Jack Delaney world's light-heavyweight championship battle at the Yankee Stadium, Sept. 11, under the direction of Promoter Rickard. The Commission's approval came after Dr. William H. Walker, Commission physician, had examined Berlenbach's injured left hand and submitted the following report:

"I have this date examined Paul Berlenbach at the office of the State Athletic Commission. I examined both of Berlenbach's hands and I find no functional defect or any active inflammatory process at this date. He has in each hand old deformities, received some time ago. These conditions are fully healed and leave no effect at this time that would incapacitate Mr. Berlenbach. I believe that he is fully able to engage at this time in a boxing contest."

Berlenbach Resumes Work.

Berlenbach returned yesterday to his training quarters at Southampton prepared to resume work for the defense of his title against Delaney. The fact that this match is being held on Sept. 11, however, together with the unexpected injury which sent Harry Greb, middleweight champion, to a hospital, has resulted in a change of date for the proposed Jewish Maternity Hospital benefit fund show, which was to have been held at the Polo Grounds on Sept. 4. Matchmaker Jimmy Johnston notified the commission of his intention to change the date of the benefit and was requested to appear before the commission meeting Tuesday with an application for a new date.

The business of transferring the bond filed on behalf of Mickey Walker prior to the welterweight champion's recent bout with Harry Greb, was effected to the satisfaction of the commission. The bond, filed by Humbert Fugazy, was released when Promoter Rickard posted a check as a forfeit for Walker. Chairman Farley announced that the commission had extended the time limit for Walker to fight Dave Shade for the welterweight title from Aug. 15 to Sept. 21, when the pair are signed to clash at the Yankee Stadium.

HAGENLACHER TAKES LEAD OVER HOPPE

Runs 314 From Spot in 9th Block and Now Is Ahead, 3,000-2,997—Match Ends Today.

Erich Hagenlacher, German billiard champion, succeeded in passing Willie Hoppe, former world's champion, in their 3,600-point match at 18.2 balkline at the Fourteenth Street Academy yesterday, and as the two players prepare for the final two blocks today only three points separate them. The point score at the close of the tenth block last night was 3,000 to 2,997, with the German star holding the lead.

Hagenlacher made his big gain on the champion in the afternoon block, when he defeated Hoppe 577 to 208, the feature of his play being a run of 314 from the spot after winning the lag. The end of the block saw Hoppe trailing by 92 points, but he got all but three of these back when he captured the evening block, 389 to 300. Hoppe's best effort for the day was a run of 162. The score by innings:

NINTH BLOCK.

Hagenlacher—314, 116, 2, 50, 1, 54. Total, 572.
Hoppe—10, 6, 128, 13, 51. Total, 208.

TENTH BLOCK.

Hagenlacher—25, 1, 0, 38, 106, 52, 60, 10, 36. Total, 300.
Hoppe—3, 54, 4, 4, 162, 1, 120, 1. Total, 389.
Grand Total—Hagenlacher, 3,000; Hoppe, 2,997.
High Run—Hoppe, 390; Hagenlacher, 314.
Game Average — Hagenlacher, 38 74-97; Hoppe, 38 73-77.

SNIDER WINS TWO TITLES.

Takes Vermont Tennis Honors in Both Singles and Doubles.

MIDDLEBURY, Vt., Aug. 21 (AP).—Samuel Snider of Hartford, Conn., today won the Vermont State Tennis Singles Championship and then teamed with A. Ware Merriam of Hartford to win the doubles championship.

Snider and J. Arthur Favreau of Boston fought a long baseline duel through four sets, in which more than half of the games went to deuce, before the former won, 6—1, 9—11, 6—3, 6—2. Snider and Merriam defeated Nelson and Melville H. Partridge of New Rochelle, N. Y., a member of the Dartmouth College team, 6—2, 1—6, 6—2, 6—2.

N. Y. A. C. IS FAVORED TO WIN MET. HONORS

Mercury Footers Picked to Take Eleven of Fifteen Individual Senior Titles Today.

Boasting one of the strongest teams ever to wear the Mercur Foot, even though lacking the presence of the great Alan Helffrich, the New York A. C. this afternoon will take the field at Ashland Stadium, East Orange, N. J., favored to carry off the team title in the Metropolitan A. A. U.'s senior track and field championships.

To the Travers Islanders is conceded the bulk of the individual titles. Major P. J. Walsh, Chairman of the Metropolitan A. A. U. Championship Committee, yesterday predicted that the Mercury Foot wearers would account for eleven of the nineteen individual titles to be decided. He expects the Newark A. C. to emerge with four championships, and the others to go to the Finnish-American A. C., Bloomfield Catholic Lyceum, Ninety-second Street Y. M. H. A. and the Harlem Evening H. S. At least four championship records, the marks for the half-mile run, mile run, javelin throw and the pole vault, are in danger of being eclipsed in the struggles this afternoon.

The favorites in the different events are:

100-yard dash and 220-yard dash, Jackson V. Schols, New York A. C.; 440-yard dash, Joseph Tierney, New York A. C.; 880-yard run, George Marsters, New York A. C.; one-mile run, Willie Goodwin, New York A. C.; six-mile run, Willie Kyronen, Finnish-American A. C.; three-mile walk, Harry Hinkle, Harlem Evening H. S.; 120-yard high hurdles, Carl Christiernson, Newark A. C., 220-yard low hurdles, Herb Meyer, Newark A. C.; 440-yard hurdles, John Gibson, Bloomfield Catholic Lyceum; 16-pound shot-put, Ralph Hills, Newark A. C.; 16-pound hammer throw and 56-pound weight throw, Matt McGrath, New York A. C.; running high jump, Leroy T. Brown, New York A. C.; running broad jump, Paul Comrois, New York A. C.; discus throw, Charles Ashton, New York A. C.; running hop, step and jump, Kaufman Geist, Ninety-second Street Y. M. H. A.; javelin throw, John Leyden, Newark A. C.

POLO BODY INVITES PEDLEY.

Seeks to Have Coast Star Enter Open Title Play at Meadow Brook.

Eric L. Pedley, young California polo star, and considered one of the ten best players in the United States, has been invited by the United States Polo Association to play in the open championship which begins at Meadow Brook on Sept. 17. Should Pedley accept he will come East with the Midwick team, which will play in the intercircuit tournament at Philadelphia on Sept. 12.

NATIONAL ARCHERS END TITLE TOURNEY

Massachusetts Bowmen Gain Half the Special Prizes on Closing Day at Rome, N. Y.

CROUCH WINS MEN'S CLOUT

And Miss Dorothy D. Smith Takes the Women's—Palmer Captures the Robin Hood.

Special to The New York Times.

ROME, N. Y., Aug. 21.—After four days of competition, most of the honors of the forty-fifth annual tournament of the National Archery Association, which closed here today, went to New England. Besides winning the men's and women's national championships, competitors from Massachusetts carried off half of the special awards and trophies.

W. H. Palmer Jr. of St. Davids, Pa., today won the Robin Hood contest, thirty-six arrows at 100 yards, open to both men and women. Twice he struck the narrow wooden shaft used as a target. Several others hit once.

The flight shoot for men was won by G. A. Mang of Buffalo, 250 yards; for women, by Mrs. H. W. Frentz, Melrose, Mass., 239 yards 5 inches. Miss Dorothy D. Smith, Newton Centre, Mass., won the women's clout, 32—134. The men's clout was won by Dr. Paul W. Crouch of Boston, 36—134. Using both hands and feet to control the bow, Dr. Crouch also won the "free style" flight shoot, 311 yards 6 inches.

The summaries:

SPECIAL AWARDS.

Cyrus E. Dallin Medal in gold, in silver and in bronze for the first, second and third combined scores and hits in the double York and double American for men, and in the double National and double Columbia rounds for women—Miss Dorothy D. Smith, Newton Centre, Mass., gold; Miss Stella Ives, Boston, silver; Mrs. E. W. Frentz, Melrose, Mass., bronze; Dr. Paul W. Crouch, Boston, gold; Dr. R. P. Elmer, Wayne, Pa., silver; Rudolph Lagal, Rome, bronze.

United Bowmen of Philadelphia Medal—Crouch.

York Round Gold Medal—Dr. R. P. Elmer, Wayne, Pa.

American Round Gold Medal—Crouch.

100-Yard Range Gold Medal—Elmer. 80-yard—James S. Allen, Pittsburgh. 60-yard—W. H. Palmer Jr. 50-yard—Rudolph Lagal, Rome. 40-yard—James Neild, Greenfield, Mass.

Maurice Thompson Gold Medal, best score at 100 yards—Elmer.

Spalding Gold Medal, most golds in York round—Ives.

Potomac Gold Medal, individual score in team round—Crouch.

Pearsall Bugle, team shoot—Rome team.

Duff Arrow, novice American round trophy—A. L. Brush, Coscob, Conn.

Jiles Cup, improvement over last tournament—C. D. Curtis, Pembina, N. D.

Elmer Wooden Spoon, consolation trophy—R. W. Ernst, Albany.

Wallace Bryant Cup, best score at 80 yards—Elmer.

Robin Hood Trophy—Palmer.

Evington Trophy, flight shoot — G. A. Wang, Buffalo.

PRIZES FOR WOMEN.

National Round Gold Medal—Miss Dorothy D. Smith, Newton Centre, Mass.

Columbia Round Gold Medal—Miss Smith.

Sixty-Yard Range Medal—Miss Stella Ives, Newton Centre, Mass. 50-Yard—Mrs. E. W. Frentz, Melrose, Mass. 40-Yard—Miss Clara Shepherdson, Melrose, Mass. 30-Yard—Mrs. H. L. Bailey, Elizabeth, N. J.

Gold Medal for Most Golds in National Round—Mrs. Frents and Miss Ives tied.

Peacock Cup, Team Shoot Trophy—Newton Archers.

Maid Marian Arrow, Novice, Columbia Round Trophy—Mrs. G. W. Guyer, Rome.

Jessup Trophy, Wand Shoot, 50 Yards—Miss Ives.

Beach Trophy, Junior Columbia Round for Girls Under 18—Miss Ruth Knight, Rome.

Stella M. Ives Improvement Medal—Miss Shepherdson, 24 per cent.

Maid Marian Cup, best score at 60 yards—Miss Smith.

Neild Cup, Most Improvement in Second National Over First in Same Tournament—Mrs. G. W. Guyer, Rome.

John Preston True Consolation Trophy—Miss Laura Elmer, Wayne, Pa.

Sidway Gold Medal, Flight Shoot—Mrs. Frents.

WORLD TITLE GOLF DATES ARE SHIFTED

Macfarlane and Barnes Will Meet in Philadelphia on Sept. 11 and 12.

Instead of playing the first thirty-six holes of their seventy-two-hole match for the unofficial "world's championship" at Philadelphia on Saturday and Sunday, Sept. 12 and 13, Willie Macfarlane and Jim Barnes, respective holders of the American and British open golf crowns, will have their first meeting on Friday and Saturday, Sept. 11 and 12, it was decided yesterday. The first eighteen holes will be played at the Philmont Club, Philadelphia, on Friday and the second eighteen holes at the Whitemarsh Valley Club, Barnes's old stamping ground, on the following day. The concluding thirty-six holes will be played in Washington during the following week.

The shift in dates was necessitated by Barnes's reluctance to play a match of this importance on a Sunday. "Long Jim" is opposed to playing big tournaments and championships on the Sabbath. Barnes was in the Far West at the time that the dates were fixed and upon his return he balked.

Today's Radio Program

(Eastern Daylight Saving Time.)
August 22, 1925.
Numerals after names of stations show wave lengths in meters.

WEAF, NEW YORK—492.

6:45-7:45 A. M.—Setting-up exercises.
6:00-5:00 P. M.—Colonial Inn Orchestra.
6:00 P. M.—Waldorf-Astoria dinner music.
7:00 P. M.—Marie Opfinger, soprano; James Haupt, tenor.
7:25 P. M.—Curbstone Four.
7:45 P. M.—Huyler's Four.
8:45 P. M.—U. S. Army Band.
10:15 P. M.—A. Herschmann, baritone.
10:30 P. M.—Parasussus Trio; Ivy Scott, soprano.
11:00-12:00 P. M.—Lopez Orchestra.

WNYC, NEW YORK—526.

7:00 P. M.—Enid Angier, soprano.
7:30 P. M.—Police alarms.
7:35 P. M.—Constantin Economides, mandolin.
8:00 P. M.—Baseball results.
8:15 P. M.—Univieri's Band direct from the Mall, Central Park.
10:15 P. M.—Emanuel Silver, baritone.
10:30 P. M.—Police alarms; weather.
10:35 P. M.—George Williams, tenor.

WJZ, NEW YORK—455.

1:15 P. M.—Knickerbocker Orchestra.
2:00 P. M.—News.
2:00-6:00 P. M.—Baseball scores half hourly; news; racing results.
4:10 P. M.—Willard Robison, piano.
4:35 P. M.—Rose Kraus, soprano.
5:00 P. M.—Dorys Le Vene, piano.
5:20 P. M.—Market reports; closing quotations of the New York Stock Exchange; news; baseball scores; racing results.
7:00 P. M.—Hotel Pennsylvania dinner concert.
7:45 P. M.—Josephine Evans, contralto.
8:00 P. M.—Baseball scores; racing results.
8:10 P. M.—Talk, Dr. Frank D. Runyon.
8:25 P. M.—New York Philharmonic Orchestra.
10:25 P. M.—News.
10:30 P. M.—Waldorf-Astoria Orchestra.

WGBS, NEW YORK—316.

1:30 P. M.—Scripture reading.
1:35 P. M.—Marion Wollnitz, Hilda Schwartz, violin; Lillian Kravitz, piano.
2:00-P. M.—Belle Harbor Serenaders.
3:00 P. M.—Gold Cup Motor Boat Races," George Sutton.
3:10 P. M.—Juliet Lane, soprano.
3:20 P. M.—Spanish Lessons, De Vega.
3:30 P. M.—Juliet Lane, soprano.
3:40 P. M.—Beatrice Moisler, recitations.
3:50 P. M.—Juliet Lane, soprano.
6:00-7 P. M.—Comus Club Orchestra.
7:10 P. M.—Colonial Aces.
7:30-8:00 P. M.—Nicola Marcorelli, songs; Ralph Hersh, violin.
8:00 P. M.—"Sea Chanteys," Capt. E. H. Cole; Seamen's Institute Chorus; Ted Meyer, fiddle.
8:20 P. M.—Drama, "Moby Dick."
8:40-10:30-P. M.—Sea Songs.
10:30 P. M.—Arrowhead Inn Orchestra.

WMCA, NEW YORK—341.

7:00-8:00 P. M.—Amphion Orchestra.
8:30 P. M.—Theo Alban, tenor.
8:45 P. M.—To be announced.
9:00-10:00 P. M.—Casino Dance Orchestra.
10:00 P. M.—Russ Pedon, baritone.
10:15-10:30 P. M.—Remie Hand, soprano.
10:30-11:00 P. M.—To be announced.
11:00-12:00 P. M.—Hotel McAlpin Orchestra.

WRNY, NEW YORK—359.

12:00 M.—Luncheon Hour entertainment.
12:02 P. M.—Sports forecast.
12:30 P. M.—Bunn Trio.
1:00 P. M.—Radio Industry program.
1:30 P. M.—Myron Brooks, musical saw.
2:00 P. M.—Sports results.
2:25 P. M.—Commerce of the day.
7:45 P. M.—Broadcasting noises from Broadway at Forty-second Street.
8:15 P. M.—Singer's Entertainers.
9:00 P. M.—Old Timers' Song Contest.
9:15 P. M.—Unger's Entertainers.
11:00 P. M.—Broadcast of Broadway and 42d Street.
12:00 P. M.-1:00 A. M.—Program for distant listeners.

WFBH, NEW YORK—273.

2:00 P. M.—Orchestra.
3:00 P. M.—Felton Orchestra.
4:00 P. M.—Helen and Gertrude Muller, songs.
4:15 P. M.—Montana Ramblers.
5:15 P. M.—Mildred Berndt, soprano.
6:30 P. M.—Noble and Jordan, songs.
6:00 P. M.—Music.
7:00 P. M.—Orchestra.

WOKO, NEW YORK—233.

8:00 P. M.—Florence Wallace, soprano; Vera La Mar, contralto.
8:30 P. M.—Health talk.
8:35 P. M.—Regalbute Sisters, piano duets.
9:05 P. M.—Isabel Henderson, soprano.

WBBR, STATEN ISLAND—273.

8:00-9:00 P. M.—F. Ehrenberg, saw; Judge Rutherford, violin; Marion Brown, soprano; Bible questions and answers.

WAHG, RICHMOND HILL—316.

12:30-12:55 P. M.—Music.
12:55-1:05 P. M.—Time signals; weather.
12:00 P. M.—Dance Music.

WHAP—BROOKLYN—240.

6:00-7:00 P. M.—Dinner concert.

WOR, NEWARK—405.

6:45-8:15 A. M.—Setting-up exercises.
2:30-4:00 P. M.—Giovanni, tenor; Robert Rice, piano; Louis Wittstock, reader.
6:15 P. M.—Talk, Dr. Frank H. Vizetelly.
6:17 P. M.—Plantation Orchestra.
7:15 P. M.—"Sports," Bill Wuthey.
7:30 P. M.—Richardson's Orchestra.
8:00 P. M.—Juan Pulido, baritone.
8:15 P. M.—"Land of Santa Claus," Earl Rossman.
8:30 P. M.—Juan Pulido, baritone.
8:45 P. M.—Palais D'Or Orchestra.
9:30 P. M.—"Digging up the Past," Dr. W. Gilmore.
9:40 P. M.—Madeleine Hulsizer, soprano.
10:00 P. M.—Paul Southe and Estelle Tobin, songs.
10:15 P. M.—"Filming in Africa," Leander de Cordova.
10:30 P. M.—Paul Southe and Estelle Tobin, songs.
11:00 P. M.—Talk, Charles K. Harris.
11:20 P. M.—Play, "The Night Before the Morning After."

WAAM, NEWARK—263.

7:00 P. M.—Piano recital.
7:20 P. M.—Bill Steinke, entertainer.
7:40 P. M.—Alice Lauri, soprano.
8:00 P. M.—"Sea Chanteys," Capt. E. H. Weiss, piano.
9:15 P. M.—Music.
9:45 P. M.—Grace Ranelle, soprano; Irma Weiss, piano.
10:00 P. M.—Entertainers.
10:20 P. M.—Hartley's Orchestra.

WGCP, NEWARK—252.

3:00-6:15 P. M.—Orchestra; vocal and instrumental music; racing results.

WRW, TARRYTOWN—273.

9:00 P. M.—Police alarms; music.
9:30 P. M.—Baseball scores.
9:35 P. M.—To be announced.
10:00 P. M.—Sender's recital.
11:00 P. M.—Dance orchestra.

WIP, PHILADELPHIA—508.

7:00 A. M.—Setting-up exercises.
10:00 A. M.—Setting-up exercises for women.
1:30 P. M.—Weather forecast.
3:00 P. M.—"Song of the Surf."
3:30 P. M.—Comfort's Orchestra.
6:00 P. M.—Weather forecast.
6:05 P. M.—Benjamin Franklin Orchestra.
6:45 P. M.—Market reports.
7:00 P. M.—Bedtime story; roll-call.
8:00 P. M.—Comfort's Orchestra.
8:45 P. M.—"Song of the Surf."
8:50 P. M.—Vessell's Band; soloists.
10:05 P. M.—California Night Hawks.

WOO, PHILADELPHIA—508.

11:00 A. M.—Organ recital.
11:30 A. M.—Weather forecast.
12:00 M.—Orchestra.
12:55 P. M.—Time signals.
4:40 P. M.—Police reports.
4:45 P. M.—Grand organ; trumpets.
7:30 P. M.—Dinner music.
10:55 P. M.—Time signals; weather forecast.

WHAR, ATLANTIC CITY—275.

2:00 P. M.—Seaside Trio.
7:30 P. M.—Lecture.
8:00 P. M.—Seaside Trio.

WPG, ATLANTIC CITY—300.

1:30 P. M.—Luncheon music.
6:40 P. M.—Baseball scores.
6:45 P. M.—Organ recital.
7:00 P. M.—Dinner concert.
8:00 P. M.—Baseball scores.
8:05 P. M.—Concert.
9:00 P. M.—Vasella's Band.
10:00 P. M.—Steeplechase Orchestra.
11:00 P. M.—To be announced.

WGY, SCHENECTADY—380.

7:45-12:00 P. M.—Super-power tests.

WJAR, PROVIDENCE—306.

1:00 P. M.—Studio recital.

WEAN, PROVIDENCE—270.

11:55 A. M.—Time signals.
12:00 M.—Concert Orchestra.
12:10 P. M.—Weather report.
12:30 P. M.—Music appreciation.
6:30 P. M.—Dinner dance.
8:00 P. M.—State Theatre Orchestra.
8:30 P. M.—State Ballroom Orchestra.
9:00 P. M.—Calabrese's Orchestra.

WCTS, WORCESTER—268.

11:30 A. M.—Miscellaneous program.
12:00 M.—Market review.
1:00-3:00 P. M.—Luncheon music.
6:30 P. M.—Baseball scores.

WNAC, BOSTON—280.

6:30 P. M.—Dinner dance.
8:00 P. M.—State Theatre music.
8:30 P. M.—Dance orchestra.
9:30 P. M.—Copley Plaza Orchestra.

WEEI, BOSTON—476.

6:45 A. M.—Setting-up exercises.

WMAF, SOUTH DARTMOUTH, MASS.—411.

6:00-10:30 P. M.—Program from WGBS.

WCAP, WASHINGTON—469.

7:45-8:45 A. M.—Setting-up exercises.

WRC, WASHINGTON—469.

2:00 P. M.—Luncheon music.
3:55 P. M.—Baseball, Washington vs. Detroit.
7:40 P. M.—Baseball scores.
7:45 P. M.—Bible talk.
8:00 P. M.—Hotel Washington Orchestra.
8:30 P. M.—Same as WJZ.
10:30 P. M.—To be announced.
11:30 P. M.—Crandall's Saturday Nighters.

WHAM, ROCHESTER—278.

8:00-8:30 P. M.—Eastman organ.
8:30 P. M.—Baseball scores; weather.

WGR, BUFFALO—319.

12:00 M.—Weather forecast.
12:45 P. M.—Statler Ensemble.
2:30-4:30 P. M.—Concert.
7:30 P. M.—Announcements; sports.
8:45 P. M.—Same as WEAF.

KDKA, PITTSBURGH—380.

10:45 A. M.—Market reports; news.
12:55 P. M.—Time signals.
1:00 P. M.—Weather and market reports; news.
3:30 P. M.—Baseball scores every fifteen minutes.
8:00 P. M.—Baseball scores.
9:45 P. M.—Band concert.
10:55 P. M.—Time signals; weather forecast; baseball scores.

WCAE, PITTSBURGH—461.

6:20 P. M.—Dinner concert.
7:20 P. M.—Bedtime stories.
7:45 P. M.—Police reports.
8:30 P. M.—Concert.

WCSH, PORTLAND, ME.—256.

6:30 P. M.—Dinner music.
8:30-10:00 P. M.—Quartet; trio; vocal and instrumental solos.
10:00 P. M.—Dance Orchestra.

CNRO, OTTAWA—435.

8:00 P. M.—Concert orchestra.
9:00 P. M.—Vocal and instrumental music; recitations; dance orchestra.

CFCA, TORONTO—356.

8:05 P. M.—Baseball scores.
9:40 P. M.—Madeleine Hulsizer, soprano.
10:00 P. M.—Paul Southe and Estelle Tobin, songs.
10:15 P. M.—"Filming in Africa," Leander de Cordova.
10:30 P. M.—Paul Southe and Estelle Tobin, songs.
11:00 P. M.—Talk, Charles K. Harris.
11:20 P. M.—Play, "The Night Before the Morning After."

WAAM, NEWARK—263.

7:00 P. M.—Piano recital.
7:20 P. M.—Bill Steinke, entertainer.
7:40 P. M.—Alice Lauri, soprano.
8:00 P. M.—"Sea Chanteys," Capt. E. H. Weiss, piano.
9:15 P. M.—Music.
9:45 P. M.—Grace Ranelle, soprano; Irma Weiss, piano.
10:00 P. M.—Entertainers.
10:20 P. M.—Hartley's Orchestra.

WGCP, NEWARK—252.

3:00-6:15 P. M.—Orchestra; vocal and instrumental music; racing results.

WRW, TARRYTOWN—273.

9:00 P. M.—Police alarms; music.
9:30 P. M.—Baseball scores.
9:35 P. M.—To be announced.
10:00 P. M.—Sender's recital.
11:00 P. M.—Dance orchestra.

WIP, PHILADELPHIA—508.

7:00 A. M.—Setting-up exercises.
10:00 A. M.—Setting-up exercises for women.
1:30 P. M.—Weather forecast.
3:00 P. M.—"Song of the Surf."
3:30 P. M.—Comfort's Orchestra.
6:00 P. M.—Weather forecast.
6:05 P. M.—Benjamin Franklin Orchestra.
6:45 P. M.—Market reports.
7:00 P. M.—Bedtime story; roll-call.
8:00 P. M.—Comfort's Orchestra.
8:45 P. M.—"Song of the Surf."
8:50 P. M.—Vessell's Band; soloists.
10:05 P. M.—California Night Hawks.

WOO, PHILADELPHIA—508.

11:00 A. M.—Organ recital.
11:30 A. M.—Weather forecast.
12:00 M.—Orchestra.
12:55 P. M.—Time signals.
4:40 P. M.—Police reports.
4:45 P. M.—Grand organ; trumpets.
7:30 P. M.—Dinner music.
10:55 P. M.—Time signals; weather forecast.

WHAR, ATLANTIC CITY—275.

2:00 P. M.—Seaside Trio.
7:30 P. M.—Lecture.
8:00 P. M.—Seaside Trio.

WPG, ATLANTIC CITY—300.

1:30 P. M.—Luncheon music.
6:40 P. M.—Baseball scores.
6:45 P.

The New York Times

"All the News That's Fit to Print."

Published Every Day in the Year by The New York Times Company

Adolph S. Ochs, Publisher and President.
D. C. Franch, Secretary.

SATURDAY, AUGUST 22, 1925.

OFFICES OF THE NEW YORK TIMES:
[Telephone Lackawanna 1000.]

TIMES BUILDING.....Times Square
TIMES ANNEX, 340 to 346 W. of Broadway
DOWNTOWN.....7 Hanover Square
WALL STREET.....143 Broadway
HARLEM.....207 West 125th Street
BROOKLYN.....209 Washington Street
BRONX, 2,310 Third Avenue [1,000 to 1,027]
FORDHAM.....11 East Fordham Road

Washington.....711 Albee Building
Subscriptions and Advertising, 1,419 New York Av.
Philadelphia.....602 North Michigan Av. Subscriptions and Advertising, 300 North Michigan Av.
St. Louis.....709 Globe-Democrat Building
Kansas City.....706-8 Ford Building
San Francisco.....768 Market Street
Los Angeles.....11 Times Building
London.....1010 Queen Victoria Street, E. C. 4
Paris.....16, Rue de la Paix
Berlin.....Unter den Linden, Corner Friedrich Strasse
Rome.....Schiffenerstrasse 28
Vienna.....Franziskaner Platz 1
Geneva.....17 Rue de la Corraterie, Kyriakides
Cairo.....Egyptian Gazette Building
Buenos Aires.....Avenida de Mayo 586
Montevideo.....Ave. E. L. Madero 22

Two Cents copy Greater New York. Three Cents within 200 miles; Four Cents elsewhere; Sunday: Five Cents Manhattan, Bronx, Brooklyn; Ten Cents elsewhere.

SUBSCRIPTION RATES.
[Entered as second-class mail matter.]

By Mail Out of City, Including Postage.

	1 Yr.	6 Mos.	3 Mos.	1 Mo.
*Daily and Sunday	$15.00	$8.00	$4.05	$1.60
†Daily only	12.00	6.00	3.05	.85
Sunday only	4.00	2.25	1.05	.50
Sunday only Canada	6.00	3.00	1.50	.50

*One week, 35c. †One week, 25c.

Dinner, Picture Section, for 20 issues, $2.00.

Domestic rates to Alaska, Argentine, Bolivia, Brazil, Canada (except Newfoundland), Canary Islands, Colombia, Costa Rica, Cuba, Dominican Republic (Sunday), El Salvador, Guam, Guatemala, Hawaii, Honduras, Mexico, Nicaragua, Panama Canal Zone, Paraguay, Peru, Philippines, Porto Rico, Samoa, Spain and possessions on North Coast of Africa, Uruguay and the Virgin Islands.

Foreign Rates.

	1 Yr.	6 Mos.	3 Mos.	1 Mo.
Daily and Sunday	$25.00	$13.00	$7.00	$2.50
Daily only	18.00	9.00	4.90	1.70
Sunday only	10.00	5.00	2.50	1.00

ANNALES (Polish), per year, $2; Canada, $3.50; other countries, $6. Blister, 25 issues, $1.50.

THE NEW YORK TIMES BOOK REVIEW (Weekly), per year, $1; Canada, $1.50; other countries, $2. Blister, 52 issues, $1.50.

MID-WEEK PICTORIAL (Thursday), one year, $1; Canada, $1.50; other countries, $2.50. Blister, 52 issues, $1.50.

CURRENT HISTORY MAGAZINE, 1 yr. (12 issues), $3; Canada, $3.50 (Foreign $4). Per copy, 25c.

THE NEW YORK TIMES INDEX (Quarterly), full cloth, per copy, $5; per year, $20.

The Associated Press is exclusively entitled to the use for republication of all news dispatches credited to it or not otherwise credited in this paper, and also the local news of spontaneous origin published herein. All rights of republication of all other matter herein are also reserved.

HORATIUS AT THE BRIDGE.

It is with the fine air of an ancient Roman that Mr. McCooey of Brooklyn declares that Tammany "shall not cross the bridge." This is certainly ancient enough, almost older than HORATIUS. Times and circumstances have greatly changed since the Hon. Hugh McLAUGHLIN and the not less honorable PATRICK McCARREN used to stand heroically on the Brooklyn shore and defy the Tiger to lay a single paw upon the City of Churches. Instead of one bridge yielding access to the isolated and sacred Brooklyn soil, there are now several. Moreover, the Brooklyn boss says nothing about preventing Tammany from sneaking unseen through one of the tunnels into his borough. While he is nobly standing guard at the end of the original Brooklyn Bridge, the Manhattan cohorts may secretly emerge behind him and cut off his retreat.

Dropping historical precedents and figures of speech, the attentive observer must be persuaded that this hostility between Brooklyn and Manhattan is suddenly mustered up and manifestly insincere. Mr. McCOOEY has hitherto found no difficulty in working harmoniously with Tammany Hall. He calls the Tammany leader by his first name, and amicably plays golf with him. He cannot live in such mortal terror as he now pretends of what would happen should his friend and fellow-boss "GEORGE" make an appearance in Brooklyn. Moreover, there is a perfect "gentlemen's understanding" between the two. For all the public knows, it may extend to something more than an agreement not to interfere with each other's county and borough ticket. Sad to say, there are cynical people who believe that in the midst of all the preliminary flourishes of seeming animosity one gentleman is giving the other a broad wink.

In any case, it is late in the day for Brooklyn, or any other borough of Greater New York, to assume that it has such interests separate and apart that it does not feel itself wrapped up in the common concerns of the metropolis. Not in vain are bridges built and tunnels dug and the facilities of rapid communication and exchange multiplied. Not even is the population fixed. There are annually and continuously great shifts of the residents of one borough to another. Brooklyn boasts that it has been getting the larger accretions of newcomers, but they cannot fast much of the old local identity, and must be ready to break away to join in large movements comprehending the entire municipality. It is true also that the very growth of Brooklyn and the immense and expanding area of that part of the city make it conscious of its relations to the State and to legislation passed at Albany. Mayor HYLAN forgot this when he blunderingly came out against Governor SMITH'S plan to abolish grade crossings. There are many grade crossings within Kings County, and it has a keen desire to see them removed. This was evidenced by the promptness with which four Democratic State Senators in Brooklyn, all followers of McCOOEY, protested that they would not for a moment stand by Mayor HYLAN on that issue.

This lends fresh significance to the announcement that Governor SMITH is to open his campaign for Senator WALKER in Brooklyn. Even the dubiously benignant Mr. McCOOEY will not undertake to say that "ALF" SMITH ought to be kept from crossing the bridge. He is Governor of the State and has a great multitude of admirers in Brooklyn who will hear him gladly. He is also a citizen of Greater New York and is entitled to speak in behalf of the dignity and development of the city. They reckon ill in Brooklyn or any other part of New York, who leave out Governor SMITH in this municipal election. It is really his fight more than that of any other person. After he has addressed himself with his frankness of expression and persuasive utterance to the great problems of the New York Mayoralty there can be little doubt that the present odds against the success of Mayor HYLAN in the Democratic primary will be much increased.

THE PRIMARY AND TALENT.

While New York City is facing a direct primary, with justified doubts whether the best men will emerge from it triumphant, some Western States are finding a certain relief in going back to older methods of making nominations. In Idaho, for example, a State campaign is just now getting under way, and it is noted with surprise and gratification that an unusual number of young men are taking interest in politics. It is not expected that many of them will come to the front at once, but the public is awake to the fact that there seems to be opening in the State a new career for talent. Commenting on this development, The Idaho Statesman philosophizes as follows:

> Idaho is beginning to feel the sad effect of her years of direct primary. They were years in which young men had no opportunity to develop themselves for political service. Under the direct primary old stagers fought each other on the hustings for the votes of the people, but there was no place for the young aspirant to get into the political business.

This is a severe indictment of the direct primary. But it is founded on experience. And who can deny that in other communities the direct primary has often been accompanied by the same unhappy effect? It is true that powerful party organizations have sometimes been able to bring forward young men and put them through the primary with the endorsement of "regularity," but there has usually been some special reason for this, and the rule has been of quite another sort. It has almost become proverbial that the direct primary puts the poor man and the unknown man at a great disadvantage, and has become the happy hunting ground of men with plenty of money which they are willing to spend lavishly in order to carry the primary. The large sum which Governor PINCHOT laid out to make sure of his success in the Pennsylvania primary is called to mind by the recent expenditure, large but on a smaller scale, of the present Republican candidate for Governor of New Jersey. Such a generous outlay has doubtless never been known in Idaho, but it is instructive to see that, in spite of Senator BORAH'S indignant but futile efforts to restore the direct primary in his own State, the hope of better things politically lies there in a return to the convention system.

THE GARMENT WORKERS.

Press estimates of the attendance at Thursday's protest meetings organized by the minority within the International Ladies' Garment Workers' Union agree closely with those made public by its officers. President SIGMAN places the dissidents at 11,000. The newspaper men make it 12,000. Since it seems to be agreed that not all of those participating in the meetings were bona fide members of the organization, it would appear that the officers of the three opposition "locals" succeeded in mobilizing about one-seventh of the 70,000 members of the International Union in Greater New York. Locals 9 and 22, according to the figures in Louis LEVINE'S "The Women's Garment Workers," had at the beginning of 1924 a membership of nearly 20,000. Thus considerably less than one-half of the membership of the three recently disciplined local organizations seems to have taken part in the show of strength invited by their leaders.

The outcome offers still less comfort to the leaders of the opposition, if the total strength of the International throughout the country is taken into account. The national membership falls just short of 90,000. The union members outside of New York may be assumed to back up President SIGMAN, for the reason that they have previously stood with the international officers against the one specific demand brought forward by the opposition leaders. The latter have urged the abolition of the present system of representation on the joint boards under which all locals, irrespective of the size of their membership, have the same number of delegates. The motion to substitute "proportional representation" was overwhelmingly defeated at the Boston convention of the International Union in 1924, partly by the vote of the unions outside of New York.

The present strife was precipitated two months ago by the officers of the international organization who summoned to trial, and subsequently ousted, the officers of the three New York locals for participating in Communist activities, of which no small part consists in violent criticism of the spirit and methods of the international organization. The disciplined leaders have retorted with charges of bossism and betrayal, charges not at all unfamiliar in the history of labor unions and of this particular trade. But what the radical leaders call machine rule and betrayal is regarded by others as the growing sense of responsibility which has manifested itself in the International with its growth in numbers and influence. Dr. LEVINE speaks of this struggle between "revolutionary" and "realistic" unionism as running throughout the entire history of the International, without affecting its steady transformation in the direction of sober, constructive effort.

For this transformation is the result of the daily adjustments which the International is forced to make in order to achieve the main end for which it exists, namely, the advancement of the standards of living of the workers in the industry, and reflects the new realities which have brought the industry and its workers within the ken of American traditions and American ways of thinking and acting.

UNIVERSITY PRESIDENTS.

It is gratifying to note that two of the great universities, Michigan and Chicago, have chosen as Presidents men of exact scholarship—one a man of proved administrative ability also, and the other of a turn for practical affairs, but primarily a scientist of the purest type. The former, Dr. CLARENCE C. LITTLE, the new President of the University of Michigan, a graduate of Harvard and a post-graduate student in science, conducted researches in genetics for many years, and became the assistant director of the Carnegie Institution for Experimental Evolution before he accepted the Presidency of the University of Maine. His success there gives promise that the University of Michigan will have not only a competent administrator but a scholar who has gone out to the verge of human knowledge in at least one sector of the great field, and is able to appreciate the problems in every other sector, for the method of advance must be the same whether one use a microscope, a telescope, a retort, a syllogism or an algebraic equation.

The University of Chicago has gone for its new President, Dr. MAX MASON, to the University of Wisconsin. He is also pre-eminently a man of research, with a varied experience as a teacher, both in Eastern institutions and in the Middle West. His going to Chicago gives new emphasis to the purpose which has guided its development since its renaissance under that great scholar and teacher, Dr. WILLIAM R. HARPER, a purpose which has expressed itself in the motto "Let knowledge grow that life may be enriched," and has exemplified itself in practice by calling to university professorships such men as CHAMBERLIN, MICHELSON, HALE and MILLIKAN.

The Faculties of the first of all American universities of the purest type were gathered about a teacher of mathematics, a teacher of Greek and a teacher of chemistry who were the first of scholars in their respective fields. And the University of Chicago owes its swift rise to its policy of gathering men of first-rate scholarship as its master teachers. This precedent has been followed in selecting the new leader. He is a mathematician, and if he needs defense in these days when all scientists are under Fundamentalist suspicion, it may be found in an admirable address delivered by DAVID EUGENE SMITH before the Mathematical Association of America some years ago, entitled "Religio Mathematici." According to him, mathematics but increases the faith of a man who has faith, and while it shows him his finite nature with respect to the Infinite (for example, shows him that he cannot construct a seven-edged polyhedron and is only combating the everlasting truth in trying to do so), it puts him in touch with immortality in the form of mathematical laws that are eternal.

In the midst of all the changes in things thought to be unchangeable it has been true, it is true and will be true throughout the universe and forever that $(a+b)^2=a^2+2ab+b^2$. This is but one illustration of the immortality of law. A great mathematician, other things being equal, ought to be best prepared

> from facts compared the laws to trace
> Where long procession leads to Deity,

and so best prepared to lead on in further quest of truth.

SINGAPORE AND THE PACIFIC.

The reverse of conventional is the treatment of present-day naval problems by GERARD FIENNES, an authority on sea power, in the July Nineteenth Century. He maintains that the creation of a naval base at Singapore by Great Britain should prevent war, not cause it. As Great Britain, with her colonies all over the world, is more dependent than any other nation upon sea communication, he contends that if another limitation conference is called Great Britain may reasonably ask for a preponderance in cruisers. "Any further convention to which we could not our hand," he says, "must recognize our special need." Mr. FIENNES lays down this rule of policy:

> If you are to have a navy at all, you must consider all the purposes for which it may be required, and make it, in strength and equipment, adequate for those purposes.

This, he grants, is a rule of policy for any nation. He argues for the closest cooperation between Great Britain and the United States. "On this probably hangs," he observes, "the future of the white races." What would be the position of the British Dominions should a conflict occur between Japan and the United States? The capture of the Philippines by the Japanese would be certain, he assumes. In that event the Australians, "deeply concerned at the near approach of the yellow man to their shores," would not hesitate to open their ports to the American Navy. Such an act would meet with the approval of the New Zealanders and Canadians. The hand of the mother country would be forced. This British writer argues that the picture of the United States heading a white man's confederation in the Pacific is not fanciful. As surely as Great Britain fails to construct an advance base at Singapore there will be danger of a conflict between Japan and the United States.

So far from the proposed reconstruction of the naval base at Singapore being a herald of war, it is rather a guarantee of peace. Only when our power and will to defend the Dominions against aggression is demonstrated can we enter upon the task of statesmanship in seeking a permanent and acceptable solution of the Pacific problem. * * * The cooperation between the British Empire and the United States, which is essential for the peace of the world and the future of the white races, demands that British sea power should be effective in the Pacific.

We are told by this student of naval problems, who is not afraid to grapple with the "brutal truth," that as Great Britain has no naval base in the Western Atlantic capable of supplying the needs of a modern fleet, the idea of a war between the United States and his country must be dismissed. The realization of this makes easier cooperation to keep the peace elsewhere in the world. He is very plain-spoken about the needs of Japan. He points out that Japan "has at her back no great undeveloped empire suitable for settlement by her people." In Korea and Manchuria they cannot compete with cheaper native labor. Nor can the Japanese flourish in the tropics. "The commonplace and the sore spot of Pacific politics" is that lands where the white man has already pegged out his claim." In some way or other this problem must be solved. Mr. FIENNES offers no solution, but he takes his stand on Anglo-American cooperation to prevent at some not distant time a collision of far-reaching consequences.

WHISTLING IN BOSTON.

Is the Hon. WILLIAM MORGAN BUTLER, Senator from Massachusetts, writing editorials for The Boston Transcript? Or is that ministering angel of protection trying to cheer up a good man threatened with adversity? We learn that since the election of 1916, so marred by Republican "mistakes," the "West has gone solidly protectionist, while Eastern sentiment may be gauged by the experience of a former Governor of Massachusetts, who, running for Congress in an industrial centre, raised the low-tariff cry and was beaten more than two to one." We knew that Mrs. ROOSEVELT defeated Mr. FOSS, though the deep national symbolism and prophecy of that election had escaped us; but just when, since 1916, did the West go "solidly protectionist"? Was protection the "paramount" or any other kind of issue in 1920 or in 1924? How solidly protectionist is the West or the Republican Party of the West at this moment? But what's the use? Our venerable friend is seeking to keep up its spirits and Mr. BUTLER'S. Forget "DAVE" WALSH!

> It is wiser and better
> Always to hope than once to despair.
> Goin' by the Old Granary Buryin' Ground
> Whistle your very liveliest air.

TOPICS OF THE TIMES.

Investigators on a Wrong Track.

A New York humorist, showing something of the wisdom that ought to underlie humor, suggested in a radio speech the other day that, instead of investigating "psychics"—mediums, fortune tellers, clairvoyants and the like—time and money would be better employed in investigating the people who believe in folk of that sort.

The results of such a diversion of scientific attention not only might be highly interesting, but easily might yield a good deal of information in regard to the mental operations of what must be a distinct human group or class. It would be found, presumably, that they all are illustrations of arrested racial development. What they are now, everybody was not many hundreds of years ago. Even at present they are peculiar in their credulity only in the more advanced centres of civilization. In the hinterlands of all countries they still are well up to the average.

It is when a man of real scientific knowledge and training wanders off into these vagaries that the case becomes serious. This is what gives weight to the humorist's suggestion. A promising beginning might be made if some real psychologists started a quiet investigation of the Professor of Neurology and Psychiatry in the University of Milan, Dr. FERRANDO CARRARA. For he, on the assumption that there is such a thing as telepathy, announces that he has found its explanation in the throwing off of actual radio waves by the human brain when it is in a state of activity—waves that can be amplified to the audibility frequency, and which he has so amplified.

His experiments have been with persons susceptible to hypnosis—neurotics, that is—but they does not seem to have aroused his curiosity. That he can read or interpret the "signals" he "gets" is not stated in the dispatch proclaiming his triumph.

It has been known for years, of course, that every activity of muscle, nerve and brain results in the production of minute but measureable currents of electricity or changes in electric tensions. The brain, however, does this no more than the stomach or liver, and one cannot help wondering how the professor knows from what organ he is getting his messages.

Let Courts Now Do Their Duty.

By what seems to have been notably good work on the part of the police, all of the men and women who are known or suspected as having been implicated in the recent murder of the two street railway employes near Mount Vernon have been arrested. It took persistence and intelligence to do that, and, by showing both, the police have solved, or with entire plausibility say they have solved, a crime that at first was deeply mysterious and baffling with difficulties.

The spur to action was in part the unusual atrocity of these murders and in part the large rewards that at once were offered by the railway officials and the Westchester County authorities. Too much dependence, of course, must not be placed on the confessions which the three men are said to have made. Such confessions are almost sure to be retracted and seldom stand up well in court.

There is more and better evidence than confessions, however, in this case, for the crime was committed in the presence of several people in the car, and all of them are available as witnesses.

It is to be hoped—not too confidently—that this achievement of the police will be equaled by the later operations of the law. To have the greatest and best effect, the trials of all of the accused, including the accomplices, must be prompt, and there is no reason why they should not be short. And conviction should be followed by punishment with like promptitude. Lamentable indeed will it be if endless appeals from court to court in this case should bring the administration of justice into further disrespect.

One of the accused is quoted as saying, "What could I do but shoot? They didn't stick 'em up when I told 'em to!" Probably he sincerely thinks that, if not a defense, at least a palliation of his crime.

Conditions and Theories Are at Odds.

A New York landlord has been taken to court this week because he was injudicious enough to say frankly to a woman who applied to him for an apartment that he wouldn't let her in because she had three small children. Another landlord to whom she previously applied had been cautious enough to remember, as soon as he learned about the children, that he already had promised the rooms she wanted to somebody else.

Probably the second man is safe, but the other is in for trouble, if the woman can prove to the court's satisfaction that her children caused her exclusion, for discrimination against tenants on that account is against an explicit law.

The chances are that the endangered landlord does not hate children any more than other people do. Perhaps he does not hate them at all. The conditions of apartment house life, however, are such that children really are more or less of an annoyance and nuisance to everybody except their own parents, and childless tenants do bring on a landlord pressure to protect them from virtuous but noisy neighbors. If he obeys the law he gets one tenant and loses several. So he may find it expedient to pay a fine on the few occasions when an indignant father or mother forces its imposition, and by one device or another drive away the tenants to whom the law commands him to give a welcome especially warm.

It is a trying situation for both landlords and parents, and there seems to be no help for it as long as city folk will or must live in huge hives instead of separate houses. Obviously it is against public policy to penalize parenthood; as obviously a flat house is not a good place for the bringing up of children.

They Don't Expect All That.

Not content with promising five-cent fares forever, Senator WALKER starts his campaign with the assurance that he is for a five-cent fare and with it a seat for every traveler on our trains.

It takes a tremendous optimist to see that among the New York possibilities-seats for all within any period of personal interest to anybody now alive. This city's transit facilities, though they have increased vastly with the passage of the years, never have kept up with the demand even for standing room and the prospect of their ever doing so is of the dimmest.

The best we can reasonably expect, if the town continues to grow, is that the crowding in our cars some day will not be quite so bad as it is now, and it takes a Mark Tapley to look even for that.

Says Stewards Welcome Tourists.

To the Editor of The New York Times:

An article in a New York newspaper casts aspersions on the attitude of steamship stewards toward third-class tourists. After the manner in which the American tourists have treated us we feel that the least we can do is to contradict such erroneous statements. Speaking on behalf of the third-class stewards, I can say that we have received every consideration from American tourists, who have appreciated our efforts to serve them, both in their consideration and unequaled generosity, and even in some cases to the extent of private invitations to their own homes.

We on our part are only too pleased to know that we are going to have tourists, as we fare better in every way, and they reward service, not with meager dollars and half dollars, which we consider an unfair remark, but with a lavishness which has not been witnessed during the last few years.

J. W. DE MATOSE.
Aboard the Majestic, New York, Aug. 20, 1925.

Shows Air-Test Shooting Was Good.

To the Editor of The New York Times:

THE TIMES seems to consider that nineteen actual hits out of 16,000 shots fired from machine guns at a target considerably smaller than an airplane is very bad shooting. I wonder.

The normal rate of fire of the type of machine gun used in the Fort Tilden tests is about 400 shots per minute. At these guns are grouped in batteries of twelve, the normal rate of fire of a battery would be 4,800 shots per minute, or 16,000 shots in 200 seconds.

Just how long do you think an airplane would stay around and try to accomplish its mission if it were being hit approximately once every ten seconds?

As a matter of cold fact, that is far above the general average of marksmanship in war, where experience has shown, as you doubtless know, that it takes a hundred bullets to kill a man.

C. B. MOSS,
Lieutenant Colonel C. A. C.
New York, Aug. 21, 1925.

A TENNESSEE ACHIEVEMENT.

Woman Suffrage Cited as a Gift by Her to Progress.

To the Editor of The New York Times:

As Tennessee is in the spotlight just now, as a native-born Tennessee I would like to recall to patriotic Americans that today commemorates an epoch anniversary in the history of America.

On Aug. 18, 1920, the first step in the great victory for the ratification of the woman's suffrage amendment was won in Tennessee under conditions that made history. After two weeks of solemn conflict against forces determined to kill the final effort for the liberation of woman, the legislative vote stood 48 to 48. It was at this tense moment that a young pioneer of the Southern Appalachians, Harry Burn, whose twenty-third birthday found him an active Republican member of the Tennessee Legislature representing an East Tennessee constituency which was a battle ground in itself—it was at this moment that Harry Burn, undisturbed by threats and persecutions of his opponents, with the prospect of ending his political career, stood unflinchingly for his convictions, gave the forty-ninth decisive vote and the battle was won. One week later, on Aug. 26, the ratification of the woman's suffrage amendment was signed.

In a recent trip abroad I found it difficult to explain the type of Americans who are concerned in the evolutionary agitation in Tennessee today, one eminent divine declaring that "the natives of Tennessee are old-fashioned farmers stranded in an intellectual backwater."

It was my privilege, through the courtesy of the English press, to clarify some of these false impressions; to recall that America, and the world, owes a debt of gratitude to Tennessee, for the pure democracy of America had its first formulated expression (in 1775) by natives in the articles of the Watauga Settlement, drawn up in Tennessee by the Ulster-Scot, James Robertson, and the Huguenot, John Sevier.

Theodore Roosevelt, in his "Winning of the West," writes of the Watauga Settlement:

> "They formed a written constitution, the first ever adopted west of the mountains. It is this fact of the early independence and self-government of the settlers along the headwaters of the Tennessee that gives to their history its peculiar importance. They were the first men of American birth to establish a free and independent community on the continent."

The Ulstermen's standard of liberty and religious independence was their standard, and their Bibles were their governmental guides. They were the pioneer preceders of the authors of the Declaration of Independence.

Thinking Americans are not disturbed, but rejoice at the agitation in Tennessee. They know that it is an imperative sign of the time, a divine command for spiritual interpretation of the Bible.

KITTY CHEATHAM.
New York, Aug. 19, 1925.

Cites Adoption Laws.

To the Editor of The New York Times:

The writer has no wish to agitate unduly further discussion of a recent adoption case. A considerable number of your readers, however, are anxious to know how the provisions of the existing Adoption law of New York affected the situation, and to what extent certain amendments which went into effect in July, 1924, accomplished in this case the purpose for which they were intended.

It is my understanding that the Adoption law requires that a child shall remain in a foster home for at least six months, unless special reasons are presented why the adoption should be perfected before the expiration of that period. The law also requires a written report of an investigation, which must be filed with the court.

It would be enlightening to know whether the adoption record discloses any reasons why the six months' residence period was waived in this case, and, whether there was available to the court an adequate investigation of the facts surrounding the whole matter.

Whether the facts of the case warrant it or not, an opinion prevails among many that the mere fact that the petitioner in this case was a man of wealth completely obscured all other questions and made possible a premature decree of adoption. W. H.
New York, Aug. 20, 1925.

HOMEWARD HE COMES.

(In memory of Edgar A. Bancroft, United States Ambassador to Japan, whose body the Japanese Government is bringing back to America on a warship due in San Francisco today).

Homeward he comes across three thousand leagues
Of Summer sea. Homeward he comes again
Whose heart was wide with dream, who saw all men
Going a common road, speaking a common tongue.
Now from the Sunset Land he is to come, one
With the seas' wide knowing, with the waters' calm,
One with the wind's lone soundings—one with all
That goes unhindered on eternal ways.

Lone cruiser on an endless voyage bent,
Your first lap ended, welcome home a space!
Still prophet of the larger lives of men
Whose voice like flame is on us, bright with death,
Still bind our continents, till East is West
And West is East again.

Silent Ambassador to silent other hearts,
What quest on what new embassy is yours,
To other Easts or other Wests than ours?
What voices call you to what distant shores?
What people cry in never silent tongue?

Home are you come with cranes still flying over
And sword-bright gulls. . . . Home are you come
That need not any home now you fare free,
Even as of old, on eagle-ways alone . . .
Home are you come with tell informing winds
And sigh of skies. Tame that carries you
Knows well the heart she bears, while tender hands
Softly convey that still mortality
Back to the valley in the cup of hills
That first saluted you, still deep and still.
From coast to coast, rhythmic from sea to sea,
A hush falls on the watch towers of the world.

Go back, proud Tame, and tell our brothers there
That one spoke deep with frozen lips of love.
Go back and tell them that we keep anew
The watch with them, our brothers—say to them
A Friend spoke out with death's tall majesty
And new light streamed from seas beyond a sea.

* * * * * * *

Homeward he comes across three thousand leagues
Of Summer sea. Homeward he comes again! . . .

MARY HINGRIST.

CALL MONEY-MAKING CURSE.

Universal Christian Conference is Told the Church Must Act.

STOCKHOLM, Sweden, Aug. 21 (AP).—Today's session of the Universal Christian Conference, presided over by Dr. Arthur Judson Brown of New York, dealt with the subject "Industrial Life and Christianity." The topic was introduced by Bishop Billings of Vasteras, Sweden, and Dr. W. M. Tippy, of New York.

A deep impression was caused by the address of Dr. Tippy, who said in the course of his remarks:

"The curse of industry is the ennobling motive of money-making. One strange man was given power by God to fix unselfish justness of the people but they are not doing so, except here and there. Luther saw this and uses his mass power in defense, and a class struggle arises.

"The Church must give industry new heart and a new motive, a motive of more abundant life for the people in its economic aspects; otherwise capitalistic industry will go to the dogs.

"Industry must cease to be exploitation of the workers, consumers and natural resources, and must come under social control, because it is a cooperative affair. The Church cannot dictate but must devote itself to educating and inspiring the masses with new intelligent energy."

The report of the Commission on Education appeared today, comprising about 2,000 words. It was signed by Dr. William Adams Brown, of New York as Chairman and the Rev. Graham Chambers Hunter and Bishop James Henry Darlington, representing the United States, and delegates of Denmark, Germany, China, Japan, Rumania and Yugoslavia.

After throwing light on the difficult task of the Church in exerting Christian influence among all nations, the commission suggests recommending to the proper authorities the creation of an international bureau and research organization to serve as a clearing house of information for various Christian communions on moral and religious matters in which they have common concern.

The Bladsholmen Church was crowded last night when Bishop Brent of New York delivered a sermon on "The Church and Nationalism." The Bishop declared the churches were suffering from provincialism and sectarianism; they had become nationalized, instead of the nations becoming Christianized.

All the delegates to the Congress were invited to an excursion this afternoon to the Chateau of Drottningholm, the King's Summer residence, where dinner was served.

CADETS END MIMIC WAR.

West Point Gun Practice Completed —Peekskill Troops to Break Camp.

Special to The New York Times.

PEEKSKILL, Aug. 21.—Trudging through drizzling rain, the 410 cadets of the fourth class of the United States Military Academy at West Point marched through Peekskill today on the last lap of their five days' hike and mimic warfare in northern Westchester County.

They had spent the night in camp at Lake Osceawanna, near Peekskill. They marched by way of the new Peekskill-Bear Mountain bridge over the Hudson River and through Fort Montgomery village and Highland Falls back to barracks at the Academy.

Major Horace Spurgeon was in charge of the hike, which covered about twenty-five miles.

The artillery practice at West Point which for two months has kept the Storm King Highway closed to tourist traffic during the forenoons, ceased at the Academy today and cars can now pass without detouring.

Residents of Highland Falls and of Cornwall had protested to the War Department, as did the Orange County Board of Supervisors, but the order closing the road was not lifted. The practice schedule now has been completed.

After two weeks' training, the Fourteenth Infantry of Brooklyn and the Tenth Infantry Regiment of Albany will break camp at the State training field of the New York National Guard in Peekskill Sunday. The Fourteenth is commanded by Colonel Fred Baldwin and the Tenth by Colonel Charles H. Walsh.

ASK AIR MAIL EXTENSION.

Postmasters of Twelve Cities Urge New York-Miami Route.

WASHINGTON, Aug. 21 (AP).—Petition for an extension of the Air Mail Service between New York and Miami, with stops at a dozen intervening cities, was received today by Postmaster General New.

The petition was signed by postmasters of the cities concerned and estimated the amount of air mail that would be available each day. It was proposed that stops be made at Philadelphia, Baltimore, Washington, Richmond, Norfolk, Wilmington, Charleston, Savannah, Brunswick, Jacksonville, Daytona and West Palm Beach.

Air mail service officials were busy today working on the proposition and endeavoring to arrange a schedule. Should the proposed extension receive their approval, bids for contract service would be asked from commercial aviation companies. These bids would be opened sixty days after the call was made.

In the opinion of air mail officials it might not be feasible to operate over the entire route proposed, inasmuch as the length of it would require night flying over a lighted airway on both the New York and Miami ends. They believe a route from Washington to Jacksonville with day flying alone might be feasible. Such a service could handle mail posted in New York the previous evening, and place it in Miami early the second morning, thereby saving about twenty-four hours in transit time.

CAMP VAIL'S NAME CHANGED.

Army Signal Corps' Jersey Station Is Now Fort Monmouth.

Camp Alfred Vail, home of the Army Signal School and one of the largest stations in the War Department radio net, has been officially designated as a permanent military post and its name has been changed to Fort Monmouth, according to War Department orders made public at Governor's Island yesterday.

The fort is near Monmouth Court House, N. J., where Washington gained an important victory over the British forces under Clinton in 1778.

No change, it was announced at Army Headquarters, will be made in the present policy, which ranks Fort Monmouth as the principal Signal Corps experimental and training laboratory of the army for radio, telegraph and other means of communication used by the military establishment. Carrier pigeons which are trained there form the largest collection of homing birds in the country.

KING GUSTAV VISITS FINLAND

Squadron Escorts Swedish Royal Party to Helsingfors.

STOCKHOLM, Aug. 21 (AP).—King Gustav, Queen Victoria and Prince William started yesterday, accompanied by a squadron of six warships, for Helsingfors, Finland, to return the Finnish President's visit to Stockholm last June and to strengthen the friendly relations between the two countries.

The royal party plans to stay in Finland eight days.

This is the first time a Swedish Sovereign has visited Finland since the Swedish-Russian war of 1808.

GOLDMAKERS SAY SUCCESS IS GROWING

Extraction of Precious Metal From Mercury Is Increased 10,000-Fold, Germans Report.

COST IS STILL TREMENDOUS

Dr. Sheldon Expected to Report Here in a Month on Results From a Baser Metal.

The amount of gold produced from the same quantity of mercury by Dr. Adolf Miethe and Dr. H. Stammreich of the Charlottenburg (Germany) University of Engineering has been increased 10,000-fold since the first announcement of the success of their experiments in April, 1924, according to advices received by the American Chemical Society from Ra Cothen correspondent.

Meanwhile, The Scientific American, which is carrying on similar experiments through Professor M. H. Sheldon of New York University, expects to announce in a month or more whether it is possible to obtain gold from a baser metal.

When the first successful experiments were announced it was said that the cost of producing a kilogram of gold was about $5,000,000. That amount of production multiplied by 10,000 would still leave the cost of gold production prohibitive.

The message to the American Chemical Society from its Cothen correspondent, which will be published in its official journal, follows:

"The skepticism which was fostered privately and publicly toward the experiments of Professors Miethe and Stammreich on the transformation of mercury into gold dwindled when investigators reported before the German Chemical Society on the results of their more recent experiments.

"Professor Fritz Haber, internationally famous for his development of synthetic ammonia, which played an important part in Germany's war plans, who previously cherished the greatest doubt as to the accuracy of the experiments, congratulated Professor Miethe and related how, on his world tour, he had seen in the laboratory of Professor Nagaoka, at Tokio, the apparatus with which the latter later, but independently of Miethe, had likewise obtained gold from mercury, and that he himself could confirm the results by repetitions of the experiment.

"If electrical discharges are passed between mercury electrodes in a dielectric—that is, paraffin—the gold is found only in the merest atomistics in the vapor and in concentrations of the gold to mercury as one part to 1,000—that is, from one kilogram of mercury is obtained 0.1 gram, or 100 milligrams of gold.

"Up to the time of the first publications Miethe had obtained one part of gold from 100,000,000 parts of mercury. There is about a year's process has been attained in increasing ten-thousand fold the yield of gold from the same amount of mercury.

"Likewise in the laboratory of the Siemens Works in Berlin they have succeeded in obtaining gold after bombarding mercury surfaces with electrons in extremely high vacuum. It is to be emphasized that all methods thus far applied permit practically complete recovery of the mercury so that the same quantity can be used repeatedly.

"Theoretically, this is comprehensible even if it is assumed that only the isotope of mercury, with the atomic weight 197, is subjected to transformation, for the amount of this isotope far surpasses the amounts of gold so far obtained.

"The silver-like substance which often appears with the gold, or is formed almost exclusively, arises likewise, according to Miethe, from the mercury. Professor Nagaoka has also obtained, together with gold, a second substance which he described as similar to platinum."

Chemists here said the announcements refer to "theoretically possible" processes.

It is said Dr. Miethe's discovery was accidental. He was using, the story goes, a quartz lamp and a lickstiver vapor to determine the effect of violet electric rays upon the vapor. An electric current of 170 volts and of a comparatively low amperage was passing into a vacuum chamber. After 200 hours with that current he saw the apparatus had become clogged. He took it apart and found the walls of the quartz lamp had become coated with a black film, which, upon chemical analysis, was found to be pure gold.

TREASURY SURPLUS IN ITALY

71,000,000 Lire Balance Is Shown for First Month of Fiscal Year.

ROME, Aug. 21 (AP).—A Treasury statement issued today covering the first month of the fiscal year 1925-26 shows a surplus of 71,000,000 lire, as compared with a deficit of 33,000,000 lire for the first month of the last fiscal year. (The lire at the present rate of exchange is worth about 3½ cents).

The surplus this year is in spite of the fact that disbursements for ordinary and extraordinary expenses exceeded taxation receipts for the period by 726,000,000 lire, the excessive disbursements being explained largely by the payment of interest on the public debt.

The public debt during the month of July was increased by 382,000,000 lire, of which 337,000,000 lire was new ordinary Treasury bonds. Circulation totaled 22,000,000,000 lire, representing an increase of 2,000,000 lire over June.

Exports for the first six months of 1925 amounted to 8,509,000,000 lire, or an increase of 1,366,000,000 lire over the same period last year.

Imports, however, reached 14,427,000,000 lire, or 5,328,000,000 lire in excess of exports, whereas imports exceeded exports for the same period last year by only 2,720,000,000 lire.

The increased unfavorable trade balance is explained partly by the importation of grain, owing to the poor crop in Italy, and increased importation of raw materials for the unusual boom in industries.

MEXICO TO RESTORE LAND.

Officials Disturbed by Drop in Agricultural Production.

Copyright, 1925, by The New York Times Company.
Special Cable to THE NEW YORK TIMES.

MEXICO CITY, Aug. 21.—It is learned from reliable sources that the Government is

MISS MABEL GERRY TO WED LONDONER

Commodore Tells of His Daughter's Troth to F. S. E. Drury, Son of Late Archdeacon.

SISTER OF SENATOR GERRY

Prominent as Welfare Worker During War—Her Fiance a Widower With Two Sons and Daughter.

PROVIDENCE, R. I., Aug. 21 (F).—Announcement of the engagement of Miss Mabel Gerry of Newport to F. S. E. Drury of London was made today by Eldridge T. Gerry, her father.

Miss Gerry is a sister of United States Senator Peter G. Gerry of Rhode Island and Robert L. Gerry.

Mr. Drury is the son of the late Archdeacon Drury, former chaplain of the House of Commons. His mother was Miss Daubeny of Wiltshire, England. He is a widower with two sons and a daughter, the latter the widow of the Hon. Arthur Coke, who was killed in the World War.

The marriage will take place in the Autumn.

Miss Gerry is the younger of Commodore Gerry's two daughters. Both she and her sister, Miss Angelica Gerry, have large personal fortunes in addition to their father's great wealth. Her mother was Miss Louise M. Livingston of the well-known Livingston family, and her paternal grandmother was a Goelet.

During the war Miss Gerry interested herself in various forms of welfare work and the Gerry villa at Newport was turned into a convalescent home for sailors and soldiers. Later she was instrumental in establishing an American home for British war Orphans in England. She has spent several seasons in London and has entertained there extensively. During the Spring Miss Gerry was elected to the Board of Managers of the New York City Episcopal Mission Society, together with Mrs. J. K. Wood and Mrs. Henry G. Sanford, this being the first time in the ninety-four years' history of the organization that women were included among the board members.

Bouck—Burger.

Mr. and Mrs. James Barnes Bouck Jr. of 620 Park Avenue and New Canaan, Conn., have announced the engagement of their daughter, Miss Virginia Bouck, to William Chapman Burger, son of the late William H. Burger and Mrs. Burger of Brooklyn. Miss Bouck, who formerly lived in Brooklyn, attended the Packer Collegiate Institute and was graduated from Miss Howe and Miss Marot's School, Thompson, Conn. Mr. Burger is a graduate of Williams, class of 1922, and is a member of Delta Kappa Epsilon and the Williams Club of New York. The wedding will take place early in October at New Canaan. Owing to illness in Miss Bouck's family only the members of the families will be present.

Conner—Clark.

Mrs. Catherine Connor of Greenwich, Conn., has announced the engagement of her daughter, Miss Frances Ann Conner, to Alva Everett Clark of Brooklyn. No date has been set for the wedding.

'CRAZY COSTUME' BALL HELD

Gay Week-End at East Hampton Includes Many Dinner Parties.

Special to The New York Times.

EAST HAMPTON, Aug. 21.—East Hampton, whose Summer colony seems always to be outdoing Southampton in lavish entertaining, is having one of the gayest week-ends. The "crazy costume" dance given by Major S. Fullerton Weaver at the Devon Yacht Club this evening attracted over 400 guests in novel and striking costumes. Almost the entire cottage colony of East Hampton was there, as well as a large number of guests who motored over from Southampton.

Another enjoyable dance in East Hampton this evening was given by Mr. and Mrs. Stephen J. Leonard in honor of their daughter, Miss Jeanne Leonard, one of the popular members of the East Hampton younger set. There were 175 guests, almost all of them young people of East Hampton and Southampton.

Douglas L. Elliman, gave a dinner for twenty-two guests at the Maidstone Club this evening. Mrs. John W. Pulleyn was hostess for twenty of her friends at dinner at her home on Woods Lane.

East Hampton will have another crowded evening tomorrow, with many dinners and entertainments. Mrs. Robert Appleton will have thirty dinner guests at the Maidstone Club. Others who will entertain there include: Mrs. Winthrop Gardiner, Mrs. S. T. Skidmore, Mrs. A. R. Knox, Mrs. Scott McLanahan, Mrs. Rappelyea Howell, Mrs. A. Rust Oppenheim, Mrs. Howard C. Forbes and Mrs. George W. Baxter.

PRINCE FINDS QUIET.

Buenos Aires People Respect His Desire to Be Left Alone.

BUENOS AIRES, Aug. 21 (F).—After a quiet morning at his residence, the Basualdo Palace, the Prince of Wales had luncheon privately with President d'Alvear. Later President and Prince went to the Agricultural Show, where great crowds gave the visitor a rousing reception. From the Agricultural Show the Prince went to a reception at the Naval Club, and this evening attended a reception given by Señor Seguier, one of Buenos Aires's prominent citizens.

The Prince walked a mile through the shopping district of Buenos Aires today. He was recognized by a few passersby, but they merely went on their way. He said later that he appreciated the populace respecting his desire to be left alone.

When Wales visited the live stock sales yesterday he had the pleasure of seeing the auctioning of a bull from his own farm in England.

Jardine, Ill, Cancels Illinois Speech.

WASHINGTON, Aug. 21 (F).—Secretary Jardine canceled his engagement to speak at the Summer picnic of the Illinois Agricultural Association at Taylorsville on Aug. 27. The Secretary is undergoing treatment at Walter Reed Hospital for a digestive disorder and his physicians advised against the trip.

Son in Edward Biddle Clay's Home.

Mr. and Mrs. Edward Biddle Clay of Chestnut Hill, Philadelphia, are receiving congratulations upon the birth of a son on last Sunday. Mrs. Clay was formerly Miss Katherine Goeter of New York City.

Scottish Clans Re-elect MacInnes.

SPRINGFIELD, Mass., Aug. 21 (F).—Duncan MacInnes of Brooklyn, N. Y., was today re-elected by acclamation Royal Chief of the Royal Clan, Order of Scottish Clans, in the closing day of the biennial convention here. William Reid Jr. of New York City was elected Royal Treasurer.

SOCIAL NOTES

New York.

E. Ogden Chisolm, who has been attending the Ninth Annual Prison Congress in London, has joined Mrs. Chisolm and Miss Margaret Chisolm in Lucerne and will motor through the Swiss Alps and Italy before returning to New York.

Mr. and Mrs. A. Ronald Tree, who have been at the Ritz-Carlton for a few days, have gone to Southampton.

Miss Edith Bartholomew, who has been a guest with Mrs. Paul D. Cravath in Locust Valley, L. I., has gone to visit Mrs. Edward MacDowell, widow of the famous composer, in Peterborough, N. H.

Princess Rospigliosi gave a luncheon at Pierre's yesterday and among her guests were Mrs. J. Philip Benkard and Mrs. Randolph Santini.

Rear Admiral and Mrs. Henry Hughes Hough, who have been at the Madison, have gone to Westport, Conn., for a few days before returning to their home in Washington.

Mrs. William Ward Frick and Mr. and Mrs. W. E. Frick arrived from Pittsburgh yesterday and are stopping at the Vanderbilt.

Mr. and Mrs. Herbert L. Pratt of Glen Cove, L. I., are spending a few days at the Plaza.

Mr. and Mrs. Joseph S. Raine and Miss Katherine Raine are at the Waldorf-Astoria from Atlanta, Ga.

Miss Katherine C. Budd gave a luncheon at the Lido-Venice yesterday for Mrs. William Howey and Dr. and Mrs. Montgomery Hanum.

Mr. and Mrs. Ralph Abercrombie of Cleveland have come from their Summer home at Point of Woods, Fire Island, N. Y., and are at the Hotel Lorraine. Mr. and Mrs. Henry A. Henriques, who have been at the Lorraine, have returned to their home in Morristown, N. J.

Mrs. William H. Force left the Plaza yesterday to spend a fortnight at the home of her daughter, Mrs. William K. Dick, at Brookville, L. I. Mrs. Dick is in Europe with her sister, Mrs. Lorillard Spencer.

Mr. and Mrs. John Duvall Howard and their daughter, Miss Mary G. Howard of Baltimore, are at the Vanderbilt for a few days.

Dr. and Mrs. Walter Wickes, who have been spending some time at the Ambassador, motored to Watch Hill, R. I., yesterday.

Countess D'Aixe of Chicago returned from Europe yesterday on the Berengaria and is at the Plaza, where she was joined by Count D'Aixe. Mr. and Mrs. Joseph P. Chamberlain came from their country place at Middlebury, Conn., and are also there.

Mrs. John C. Distler has returned to Baltimore after a short stay at the Ambassador.

Bishop Herbert Shipman christened the infant daughter of Mr. and Mrs. Robert C. Fell Jr. of this city on Thursday afternoon in Trinity Church, Newport.

Dr. and Mrs. Walter Wickes, who have been spending some time in New York at the Ambassador motored yesterday to Watch Hill, R. I.

Mr. and Mrs. Laurence R. Wilder of Douglaston, L. I., are sailing today for Europe on the Majestic to spend some time in London and Paris.

Southampton.

The Junior Horse Show, one of the season's outstanding events for the young people of the Summer colony, will be held this afternoon on the field adjoining the Herman Dierks house on First North Lane. The receipts will be turned over to the Southampton Fresh Air Home for Crippled Children in the Shinnecock Hills, and St. Andrew's Dune Church. Not in years has the Junior Horse Show stirred such interest among Southampton's boys and girls. The children of the Summer colony are especially eager to win the competition for the best rider under 14 years of age, for which Mrs. Sumner Welles has offered a handsome cup. For weeks some of them have been practicing near the old stable on Main Street which serves as Southampton's Riding School headquarters. Another interesting competition will be for the best horse in the show, open to all blue ribbon winners, and in which have been entered some of the finest saddle horses in the country. Mrs. William A. Barstow has offered a cup for this event.

In addition to the young people, many of whom will ride their own mounts, Mr. and Mrs. Vincent E. Mulford will ride their blue ribbon winners, Break O'Day and Morning Mist, which have already won fifty-six ribbons between them. Colonel Robert M. Thompson's famous horses will be ridden by young women of the Junior Committee. Red Cloud, winner in the national horse show last Spring, will be ridden by Miss Peggy Dunne, and Lucy in the jumping class will be ridden by Miss Patty Pease. Diomedes, another three-year-old owned by Colonel Thompson, will be ridden by the Misses Theodora and Lois Barstow in two classes for juniors.

A committee of young people has been hard at work for some weeks organizing the show. Miss Frances E. Robbins, daughter of Mr. and Mrs. Harry F. Robbins, is Chairman. Others on the committee are: The Misses Barbara O. and Gertrud S. Van der Poel, daughters of Mr. and Mrs. S. Oakley Van der Poel, and Miss Theodora A. Barstow, daughter of Mrs. William A. Barstow. A refreshment booth on the grounds will be in charge of Miss Barbara Van der Poel, who will be assisted by Miss Louise Vietor and Miss Rachel L. Lambert, while Miss Nathalie Low will have charge of ticket collections.

Mrs. John Cowdin and John D. Wing will be judges. Those donating cups for the winners include: Mrs. Robert Waller, Mrs. S. Oakley Van der Poel, Mrs. Theron R. Strong, Frederick K. Sheesley, Mrs. Henry Asher Robbins and Mrs. David Dows. Contributors to the prize fund, in addition to those presenting cups, include: Former Justice Morgan J. O'Brien, George Barton French, Mr. and Mrs. Charles H. Mellon and Mr. and Mrs. Harry Pelham Robbins.

Among the young people who have entered horses in the competitions are: The Misses Barbara Belmont, Patricia Hughes, Elsie Hughes, Justine Cutting, Beatrice Breese, Anne Schley, Mary Belle Llewellyn, Frances Robbins, Cecilia Belmont, Elizabeth Munn, Fonanda Sheesley, Anne Richardson, Florence Wicker, Anne Nicholas, Evelyn Dows, Lois Barstow, Gertrud S Van der Poel, Peggy Dunne, Betty Graham, May Hoppin, Judith Hamlin, Jean Olcott and Mary Aylward, and the Messrs. David Dows Jr., Jack Bouvier, W. S. Bouvier and Alva Root.

Mrs. David Dows gave a dinner for twelve guests last evening at her home on South Main Street. She will also be hostess at a small dinner party this evening. Other dinner parties in Southampton this evening will be given by Mrs. E. M. Byers, Mrs. Laiden H. Tyng and Mrs. Edward H. Van Ingen.

MISS SANDS ENGAGED TO LIEUT. G. F. ELLIOT

Daughter of Mrs. Frederic P. Sands to Wed Officer of the Royal Horse Artillery.

Special to The New York Times.

NEWPORT, R. I., Aug. 21.—Mrs. Frederic P. Sands has announced the engagement of her daughter, Miss Elizabeth F. Sands, to Lieutenant Giraud F. Elliot, Royal Horse Artillery, son of the late Colonel Duncan Elliot and Mrs. Howard Gill of New York. The wedding is expected to take place in the early part of September in France, as Lieutenant Elliot is under orders to proceed to Canada as equestrian instruction officer at Kingston.

Mrs. Sands and her daughter have been abroad since early in the Summer and are at present in Biarritz, and it is possible that the wedding will take place at Paris. Miss Sands has long been a prominent member of the younger set at Newport.

Lieutenant Elliot was in Newport last Summer.

LUCY CURRIER'S BRIDAL.

Plans for Her Marriage to R. S. Steinert in Peterborough, N. H.

The wedding of Miss Lucy Pettingill Currier, daughter of Mr. and Mrs. Guy W. Currier of Boston and Peterborough, N. H., to Robert S. Steinert, son of Alexander Steinert of Boston, Mass., will take place at noon on Saturday, Aug. 29, in All Saints' Episcopal Church, Peterborough. The Rev. A. J. Nolley will officiate. Miss Wilma Henderson of Wayland, Mass., will act as maid of honor and Alexander Steinert, brother of the bridegroom, will act as best man. Barbara Steinert and Leslie Lindsey will be the flower girls and young Richard Currier Stickney will be the page. The ushers will be Guy Currier Jr., Chester Lockwood of Washington, A. L. Heath of Philadelphia and F. R. Gassmon of Concord, Mass.

Miss Currier was graduated from Miss May's School in Boston and made her debut in 1926. Last year she appeared in productions of the Provincetown Players and the Theatre Guild. Mr. Steinert was graduated from Dartmouth in 1914. He is a member of the University Club of Boston and of the Essex County Club. The honeymoon will be spent abroad.

MARRIED 60 YEARS.

Newark Couple to Celebrate Anniversary at Their Home.

Married sixty years next Monday, Mr. and Mrs. Henry J. Mahler of 8 Birks Place, Newark, are planning to celebrate the event, as well as Mrs. Mahler's birthday, which occurs on the same day.

At previous anniversaries the couple were the guests of many friends and relatives who had seen them married, but this year, on account of Mr. Mahler's poor health and the fact that only two persons of those who witnessed the marriage ceremony survive, the aged couple plan an informal time at their home. Ten years ago Mr. and Mrs. Mahler celebrated the fiftieth anniversary with a dinner at which seven of the marriage witnesses took part. Mr. Mahler is 84, forty days older than his wife. He is a Civil War veteran.

Miss Mary A. Cole to Wed Today.

The marriage of Miss Mary A. Cole, daughter of Mrs. William H. Kellogg of St. Petersburg, Fla., to Dr. Harry J. Wieler of this city will take place this afternoon in the Bogert Memorial Church, Bogota, N. J. The ceremony will be followed by a reception at the home of Mr. and Mrs. W. K. McCoy of 40 Larch Avenue, Bogota. Owing to an error it was announced in The New York Times of yesterday that the wedding was to take place yesterday instead of today.

RAIN FAILS TO MAR MISS MERRILL'S PARTY

500 Dance in Big Temporary Room Built at Newport Home of Mrs. John Nicholas Brown.

Special to The New York Times.

NEWPORT, R. I., Aug. 21.—Last evening for the third time since the Summer season opened it rained on the occasion of one of the largest of the season's social affairs at the Newport Summer colony. The affair was the ball given by Mrs. John Nicholas Brown at her home, Harbour Court, as the coming-out party of her niece, Miss Natalie Bayard Merrill, daughter of Mr. and Mrs. George Grenville Merrill of Stockbridge, Mass. Miss Merrill has been Mrs. Brown's guest most of the Summer.

The rain, however, had little effect on the dancing, for this took place in a temporary ballroom that had been constructed between the two wings of the house and was about the largest that has ever been put up in Newport for an affair of this kind. It was a regular building in itself, constructed around a large fountain. The whole interior was hung with oak foliage and floral and electric decorations.

An elaborate electrical display took place outdoors, flood lights and incandescent lamps, as well as searchlights, playing upon clouds of steam from a steam pumper located on the lawn of the property, making a pretty effect. The shore was outlined with electric lights, and the different colors on the water made a pretty picture, although it could not be enjoyed to its full extent because of the weather.

Fully 500 guests were present. A twenty-piece orchestra from New York played, and several times during the evening Florence Walton and Leon Leitrim, the well-known dancers, appeared on the ballroom floor, while Klark & Jacobs from the Chateau le Paradis in Washington also entertained during the evening.

HUGH BANCROFT IN CRASH.

Wife of Boston News Bureau Head Is Hurt, but Auto Escapes Train.

Special to The New York Times.

BOSTON, Aug. 21.—Hugh Bancroft, President of the Boston News Bureau, and his wife, who is the daughter of Clarence W. Barron, publisher of the Bureau, had a narrow escape from death early today when their automobile, swerving from an approaching train, plunged over an embankment on the Newburyport Turnpike near Newbury.

They were on their way to Portsmouth, N. H., and as their car neared the Newbury crossing of the Boston & Maine Railroad their chauffeur discovered the gates were down and a train was coming. It was too late to stop the machine, and, rather than crash through the gates and take a chance on beating the train, he steered through a fence at the side of the highway and plunged down a steep embankment.

The car turned over. All escaped injury except Mrs. Bancroft, who was thrown from her seat and suffered a broken nose. She was taken to a hospital in Newburyport and later to her home.

TO SEND 500 BOYS TO CAMP.

Big Brother Movement Gives Two Weeks' Vacations—Costs $10 a Boy.

The Big Brother Movement, Inc., of 215 Fourth Avenue is arranging to send 500 boys to camp for a two weeks' vacation, it was announced yesterday. The boys will go to Big Brother camps while their mothers and sisters are enjoying a holiday as the guests of other organizations.

According to Francis J. Dinfonth, treasurer of the movement, it costs $10 to give a boy a fourteen-day vacation in one of the Big Brother camps. Those who desire to aid in sending boys away from the city and into the country should send their checks to the Headquarters at 215 Fourth Avenue.

TRIBUTE TO LAWSON PLANNED BY CHICAGO

Resolution Deploring Death of Publisher Will Be Passed at Special Meeting of Council.

WLS TO RADIO MEMORIAL

During Broadcasting on Monday Night All Other Stations in Chicago Will Remain Silent.

Special to The New York Times.

CHICAGO, Aug. 21.—A special meeting of the City Council will be held tomorrow to permit the city officially to pay tribute to the memory of Victor F. Lawson, editor and proprietor of The Daily News.

While relatives and friends were making arrangements for the simple funeral services which will be held Monday, Alderman Arthur F. Albert, of Mr. Lawson's home ward, was circulating the call for the special meeting. A few minutes after the call had gone out to the Aldermen, Mayor Dever returned to the city hall from the East, where he has been spending a vacation.

"I am very glad to learn that the Council has been called in a special meeting to take appropriate action on the death of Mr. Lawson so that the city, through its proper authorities, can give expression of its sorrow," he said.

"Throughout the East, from which I have just returned, the news of his death was a great shock," the Mayor said. "By his character he seems to have impressed his work upon the nation. The expressions of sorrow that I heard were widespread and sincere."

It was announced that at the Council meeting Alderman Albert will introduce a resolution calling upon the entire City Council to be appointed a committee to attend the funeral services. A resolution paying tribute to the ideals and works of Mr. Lawson and deploring his death will also be offered.

Extolled as Citizen.

"Mr. Lawson has always stood for the finer things of life, particularly in the conduct of governmental offices," Alderman Albert said. "He was always intensely interested in the improvement of the city, and especially in our home community."

The funeral will be held in the New England Congregational Church, at Delaware Place and North Dearborn Street, where Mr. Lawson worshiped. All seats in the church will be reserved for Mr. Lawson's friends and associates. The Rev. Dr. Oscar Stearns Davis, President of the Chicago Theological Seminary, will conduct the services.

After the service at the church the body will be carried by a group of relatives and close friends to a North side cemetery and there laid to rest.

Among the close relatives of Mr. Lawson the following are expected at the funeral:

Iver Lawson, Mr. Lawson's brother; Mrs. Lawson and Iver Lawson Jr., William Harrison Bradley, Mr. Lawson's brother-in-law, and his daughters, Miss Marion Hart Bradley and Miss Mary Linda Bradley; Mrs. Clarke M. Cavenes, daughter of Mr. and Mrs. Iver Lawson, and Mr. Cavenes.

Among the floral offerings that have been received at Mr. Lawson's Lake Shore Drive residence is one from Frank W. Stearns, President Coolidge's political backer. It was sent to the home by Roy C. West, Secretary of the Republican National Committee, upon receipt of a telegram from Mr. Stearns sent from his Swampscott (Mass.) Summer home.

Chief Justice Expresses Regret.

Chief Justice William H. Taft of the Supreme Court has telegraphed this message:

"The community has lost a power for good in the death of Victor F. Lawson. Through his genius for organization he created a great newspaper, wielding the widest influence. He maintained a high standard of journalism. He showed his sense of responsibility for the wealth he earned by his many philanthropies."

Adolph S. Ochs, publisher of THE NEW YORK TIMES, telegraphed the following:

"Victor F. Lawson was generally recognized as the dean of American newspaper publishers. He stood in the lead in every movement to create and preserve public trust in the integrity and high ideals of American newspapers. News unadulterated and trustworthy he fought for and achieved. His aims and fame will be high, recorded in the history of all that is good and commendable in newspaper making. His high professional standards were but a reflection of the principles that influenced his personal character and that marked him among all who had the privilege and joy of his acquaintance as a man of the highest character and intelligence. He was a patriot and citizen of the first class."

"The death of Victor F. Lawson deprives the conscientious newspaper publishers of the country of a wise, strong leader, to whom they have turned for advice in every serious situation for more than a generation," said W. H. Cowles, publisher of The Spokane Spokesman-Review. "His kindness and willingness to help endeared him to us all. I feel that his death is a calamity."

The Norwegian Legation at Washington in a telegram to The Daily News "joins the thousands who mourn the loss of the eminent pioneer in American journalism, Victor Lawson."

B. Brenner, Acting Chairman of the Zionist Organization, in another telegraphic tribute, said:

"The Zionist Organization expresses heartfelt condolences at the death of Victor F. Lawson and joins the many mourners in their great loss."

From Chicago and every section of the country as well came messages paying tribute to the editor and owner of The Daily News.

A committee of prominent men representing the Chicago Historical Society was appointed by Dr. Otto L. Schmidt, President of the society, to attend the funeral. For twenty-five years Mr. Lawson was a member of the society and for the last few years had been a trustee.

Benefactor of Historical Society.

"Mr. Lawson was regarded especially as a benefactor of the Chicago Historical Society because of the hearty support and inspiration he gave to the movement to acquire the Charles F. Gunther collection of Americana," Miss Caroline McIlvaine, Secretary of the society, said.

A special radio memorial program in honor of Mr. Lawson will be broadcast at 8 P. M. Tuesday by WLS, the Sears-Roebuck Agricultural Foundation station. During the fifteen minutes of the memorial services all other stations in Chicago will remain silent to give WLS the right of way, it was announced. The memorial will be conducted under the auspices of the Chicago Broadcasters' Association.

Walter L. Fisher, Chicago attorney and former Secretary of the Interior, who was a lifelong intimate friend of Mr. Lawson, will be the principal speaker.

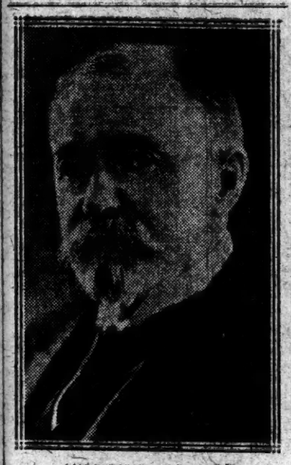

VICTOR F. LAWSON,
As Portrayed in His Latest Photograph.

FRENCH AVIATORS ARRIVE.

War Veterans Hope to Try Non-Stop Transatlantic Flight Soon.

Among the cabin passengers who arrived yesterday from Havre on the French liner Rochambeau were two French aviators, Antoine Mourr and George Kirsch, who said they were in the World War together and that their object in coming to the United States was to compete for the prize offered by Raymond Orteig for the New York-Paris non-stop transatlantic flight.

The young aviators said they would attempt the flight in October if the weather is favorable, otherwise they would wait until Spring. They did not bring planes with them nor had they any definite idea as to what type of machine would be the best for a transatlantic flight.

Mourr said their plans would not be definitely settled until they had been in New York a few days. He is also a automobile racing driver and has taken part in contests in Indianapolis.

Another passenger on the Rochambeau was Senator Hughes Leroux, French writer, who represents the Department of Seine and Oise.

WILLS ESTATE TO DAUGHTER

Mrs. Eva C. Stanton Makes Contingent Bequests to Friends.

The will of Mrs. Eva Caleb Stanton, widow of Walter Stanton, who died at her home at 445 West 163d Street on Aug. 6, leaves her entire estate of more than $60,000 to her daughter, Martha Stanton, in trust for life. Upon the death of the daughter several friends will receive bequests.

Mrs. Stanton requested in her will that her friend, Mrs. Mary E. S. Richardson, of San Gabriel, Cal., and Anna V. Gray, her daughter's companion, act as advisers to Miss Stanton. The following bequests were made to friends, contingent upon Miss Stanton's death: Mrs. Mary E. S. Richardson, $30,000; Anna V. Gray, $20,000; Dr. Harmon A. Vedder, $25,000; Elizabeth M. Stryker of 245 West End Avenue, $1,000; Charles Kaufman of Johnstown, N. Y., $2,000, and Lena Faber of 317 West Ninety-second Street, $500. The residue of the estate after these bequests is to go to St. John's Guild, of New York.

A NEW BOOK BY GIRL POET.

Nathalia Crane Soon to Publish Second Volume of Verse.

Nathalia Crane, the 11-year-old poet of Brooklyn, whose first volume of verse, "The Janitor's Boy," ran into seven editions here and was published in London, will have her second volume, "Lava Lane," published by Thomas Seltzer on Sept. 15, it was announced yesterday by her father.

Young Miss Crane, who is a daughter of Mr. and Mrs. C. P. Crane of 145 Henry Street, Brooklyn, is a pupil of Public School 8, Brooklyn. She is said to be, with Daisy Ashford, author of "The Young Visiters," the youngest writer to have her first work published in two countries.

JUDGE ZIMMERMAN DIES.

Efforts Being Made to Locate His Son, a Professor at Columbia.

CAPE GIRARDEAU, Mo., Aug. 21 (F).—Efforts were being made tonight to locate Dr. Fulton Zimmerman, political economy professor at Columbia University, New York, whose father, Judge J. M. Zimmerman, died suddenly at his home near here today.

Dr. Zimmerman left Kansas City yesterday for Albuquerque, N. M., traveling by automobile with his wife and two daughters. Advices of his father's death failed to reach him.

Judge Zimmerman was formerly a member of the Missouri Legislature, and had been a County Judge for many years.

Mrs. Martha Hunter.

Funeral services for Mrs. Martha Hunter, originator of the Woman Suffrage movement in Montclair, N. J., who died Thursday after a short illness, were conducted yesterday afternoon at her home, 124 Lloyd Road, Montclair. The Rev. Dr. Franklin Zeiger of the Unitarian Church of Montclair officiated. Interment was private. Mrs. Hunter was President of the Woman Suffrage League of Montclair during the existence of the organization, President of the Montclair Women's Club, Vice President of the New Jersey State Federation of Women's Clubs and a member of the Board of Directors of the New Jersey League of Women Voters. She is survived by her husband, Arthur Hunter, Chief Actuary of the New York Life Insurance Company, and a daughter.

Vassar Girl Killed in Car Crash.

Special to The New York Times.

DUBLIN, N. H., Aug. 21.—Miss Janet Shaw, 19-years old, daughter of Winfield L. Shaw, general manager of the W. H. McIlwain Shoe Company here, was killed early this morning when the sedan in which she was riding with Pope Yeatman Jr., son of a mining engineer, crashed into a 30-ton boulder in the town square.

Miss Shaw was a member of the class of 1926 at Vassar College. Pretty and athletic, she was popular at college and in her home circle here, where her ability as a basketball player and expert rider were well known. She was visiting at the Yeatman summer home in Jaffrey.

Simon Gratz Dies at 87.

PHILADELPHIA, Aug. 21 (F).—Simon Gratz, President of the Board of Trustees of the Free Public Library of Philadelphia, and formerly a member of the Board of Education for fifty-one years, died tonight at his home. He was 87 years old.

Born in 1838, Mr. Gratz was graduated from the University of Pennsylvania and was later admitted to the Bar. In 1869 he was appointed Assistant City Solicitor of Philadelphia. He was known as a collector, having specialized in literature by and about Edgar Allan Poe and Shakespeare.

REV. DR. EWING DIES, NOTED MISSIONARY

Head of Presbyterian Board of Foreign Missions Succumbs to Sudden Heart Attack.

IN INDIA FOR 43 YEARS

Honored by British Government for His High Attainments in Educational Work.

The Rev. Dr. James C. R. Ewing, President of the Presbyterian Board of Foreign Missions, who for forty years had been at the head of Presbyterian missionary and educational work in India, died Thursday night at his home in Princeton, N. J., of a sudden attack of heart disease, according to word received yesterday at the office of the board, 156 Fifth Avenue. As recently as last Monday Dr. Ewing, who was 71 years old, spent the day at his desk.

Dr. Ewing was born at Rural Valley, Armstrong County, Pa., the son of James Henry and Eleanor Rea Ewing. He was graduated from Washington and Jefferson College in 1876, and three years later, following his graduation from the Western Theological Seminary, he was ordained to the Presbyterian ministry and went to India as a missionary. He remained there until his retirement from the work in 1922.

In the course of the long period of his Indian residence he attained the highest offices and honors which the people of such activities as he had chosen for his career. For thirty years, from 1893 to 1918, he was President of Forman Christian College in Lahore. For twenty-seven years, from 1890 to 1917, he was associated with the University of Punjab, first as Dean of the Faculty of Arts, latterly as Vice Chancellor. The value of his labors with these two institutions was recognized by the British Government, King Edward in 1907 presenting him with the Kaiser-i-Hind gold medal, and George V in 1918 and 1922, respectively, creating him a Companion of the Indian Empire and Knight Commander of the Indian Empire. In India he was known as Sir James Ewing.

On Nov. 17, 1924, Dr. Ewing was elected President of the Presbyterian Board of Foreign Missions, succeeding the Rev. Dr. George Alexander, who had held that office for forty years. Dr. Ewing was the author of many magazine articles and of several books in various English vernaculars. He was married in 1879 to Jane Hindman Sherrard of Washington, Pa.

KILLED BY MOTHER'S CAR.

Boy Falls Out as Auto She Drives Turns a Corner.

William Follett, 2 years old, was instantly killed early yesterday morning when he fell out of an automobile driven by his mother, Mrs. Augusta Follett, of the Village of Queens, at Hollis and Ditmars Avenues, Hollis, Queens. The left front door of the car swung open at the turn, the boy fell out and one of the wheels passed over his head.

Mrs. Mathilda Maupai, 56 years old, of 124 Union Street, Union City, N. J., was fatally injured at Huntington, L. I., yesterday when the automobile in which she, two men and three other women were riding down the Cold Spring Hill Road turned three times and crashed into another car and was overturned in a ditch. The other occupants of the car were unhurt. They took Mrs. Maupai to the Huntington Hospital, where she died.

PLAINFIELD, N. J., Aug. 21.—Louis Carisli, 3 years old, the son of Mr. and Mrs. Louis Carisli of 108 Elmwood Place, who was struck by a motor truck Thursday evening, died this morning at the Muhlenberg Hospital. The driver of the truck, Charles Epstein of 214 Plainfield Avenue, was arraigned in the City Court on a charge of manslaughter and was held for the Grand Jury.

Troops to Escort Body of Bancroft.

CAMP CUSTER, Mich., Aug. 21 (F).—Announcement was made that part of the regular garrison of Camp Custer will escort the body of Edgar A. Bancroft late Ambassador to Japan, during the funeral ceremonies in Chicago. At dawn Monday the first battalion, Second Infantry, permanently stationed at Fort Sheridan, Ill., will leave here by truck for Chicago. They will meet the body at the railroad station and escort it to the Fourth Presbyterian Church where services will be held.

Mrs. E. T. O'Brien Dies on Ship.

NAPLES, Italy, Aug. 21 (F).—Mrs. Elizabeth T. O'Brien of Philadelphia, Pa., a passenger on the liner Tuscania, which has been making a tour of the Mediterranean, died on board the vessel while in port this afternoon. The body will be taken back to the United States on the Tuscania, which sails tomorrow. Mrs. O'Brien was accompanied by a daughter, Katherine.

Mrs. Ada E. Dodge.

BRATTLEBORO, Vt., Aug. 21 (F).—Mrs. Ada E. Dodge, wife of Commodore Omenzo G. Dodge, U. S. N., retired, died suddenly of heart disease today in the Summer home she and her husband occupied on Ames Hill. Their home was in Washington. Mrs. Dodge formerly lived in Wyoming, Del.

Besides her husband, a son, Colby Dodge, of California, survives.

Irenes Marinho.

RIO JANEIRO, Brazil, Aug. 21 (F).—Irenes Marinho, prominent Brazilian journalist and founder of several newspapers, including A Noite of Rio Janeiro, died this morning.

Obituary Notes.

Mrs. ELIZABETH BELLAMY LOTT, who with her husband, the late Nicholas Lott, was instrumental in founding the Church Avenue M. E. Church in Union Center fifty years ago, died yesterday at her home in Woodhaven, L. I., in her seventy-ninth year.

EDWIN T. PETERS, a department superintendent at the Stamford Rolling Mills, died suddenly at Stamford last night of acute indigestion while in his automobile. He was 58 years old and left a widow, and son, Donald, student at Lafayette.

MICHAEL FRIEL, 84, retired cabinet maker and former member of the city police department, died yesterday at his home, 267 Prospect Avenue, Point Pleasant, N. J. A son and daughter survive.

JOSEPH MCNAMARA, connected with the New York Produce Exchange for nineteen years, died Thursday night at his residence, 48 Wyckoff Street, Brooklyn, aged 58. His widow, three daughters and a brother survive.

DANIEL W. MULLIGAN, 51, attorney, died suddenly of heart disease at his home in Ogdensburg, N. Y., yesterday. Mr. Mulligan, a former business associate of the late Judge J. M. Kellogg, played baseball during his younger days as a member of the old Northern New York League.

EDWARD FRANCIS STANTON, World War veteran of the Aviation Service, is dead at the age of 27 at his home, 209 Hudson Street, Hoboken, N. J.

THOMAS H. CORY, Vice President of William Filene's Sons' Company of Boston, died at his home in Brookline, Mass., yesterday.

JOHN FRANCIS BRESNAN, financial secretary of the New York Electrotypers Union, 100, died yesterday, aged 46, at his home, 5,417 Fourth Avenue, Brooklyn. His wife survives.

Church Notices
Page 22.

HONOR UNKNOWN SOLDIER.

American Ambassador Veterans in Paris for Ceremony Sunday.

Copyright, 1925, by The New York Times Company.
Special Cable to The New York Times.

PARIS, Aug. 21.—Delegates of the American Field Service, composed of ambulance drivers who served in the French army in the days before the United States entered the war, have come to France to revisit the scenes of their heroism and on Sunday will lay a wreath at the tomb of the Unknown Soldier under the Arc de Triomphe.

General Roure will represent the French Government and honors will be conferred by a detachment of the Garde Republicaine. The plans of the delegation include trips to the war sectors where they piloted ambulances during shelling nights along most of the French front, and the presentation of their section flags to "Les Invalides," where Napoleon lies in state and the tattered flags of Fontenoy, Austerlitz and the Marne hang with others.

Born.

BERMAN—At the United Israel Zion Hospital, Brooklyn, N. Y., to Mr. and Mrs. Louis L. Berman (nee Sadie Rothfeld), 22 East 99th St., New York City, a daughter on Aug. 19, 1925.

FITZGERALD—Mr. and Mrs. Sol Fitzgerald, a son, on Aug. 20, at Mount Sinai Hospital.

ROSENBAUM—Mr. and Mrs. Irving L. Rosenbaum (nee Pauline Chittenstein) of 710 West End Ave., announce the arrival of a daughter on Aug. 19, Woman's Hospital.

Died.

ALEXANDER—On Aug. 21, Lenore, daughter of the late Kingsmann and Helen Alexander and sister of Harriet Gonzalez and Mrs. Clark Alexander. Funeral from her late residence, 160 West End Ave., Sunday, Aug. 23, at 11 A. M.

ARNOLD—At Westbrae Hospital, Little River, N. Y., on Aug. 19, 1925, Ruth Arnold of 302 West 78th St., New York City. Interment on Aug. 21, 1925, at Mount Olivet Cemetery, Red Bank, N. J.

ARNOUX—On Aug. 20, Louis A. G., husband of Emmanuelle, son of the late Otto and Caroline Arnoux. Funeral from his late home, 1,008 Bryant Av., Bronx, on Monday, 9:30 A. M.; thence to Our Lady of Mercy Church.

BAIN—Catharine Smith, wife of William H. Bain, at Asbury Park, N. J., on Aug. 20. Funeral services at her late residence, Campbell's Pl., N. Y., Sunday, Aug. 23, 1925.

BERGMAN—Ava S., daughter of the late James F. and Ava Bergman, in her 25th year. Funeral private.

BUNNEY—Lillian, beloved wife of Joseph and devoted daughter of Amelia Fischel and Henry Jacobs, on Aug. 20. Funeral services on Sunday, Aug. 23, at 2 P. M., at Marble Pick & Chapel, 230 Lenox Av.

BRADLEY—James, at Ridgefield, Conn., on Thursday, Aug. 20, 1925, beloved husband of Lenora A. Bradley and father of Mrs. Bradley Hinds, James Bradley Jr. and Mrs. Clifford Wilson. Funeral services at his late residence, Elm Street, Ridgefield, Conn., on Sunday, Aug. 23, at 3 P. M. Standard Time. Interment Woodlawn Cemetery.

BRADLEY—Members of Crescent Lodge, 630, F. and A. M.: You are hereby notified to attend the funeral services of our late brother, James Bradley, at his late residence, Elm Street, Ridgefield, Conn., on Sunday, A

Investments That Grow

Bankers Trust Company
FOUNDED 1903

Capital & Surplus.....$47,999,100
Deposits.....$442,449,500

Earnings $34 Per Share

Dividends Paid Continuously Since 1904

Price at Market

Gilbert Eliott & Co.
Members New York Stock Exchange
26 Exchange Place Telephone
New York Bowling Green 1212

Interstate Public Service Company

7% Cumulative Prior Lien Stock

Comparative Statement of Earnings

Year	Gross Income	Net Income
1919	$1,761,917	$ 524,292
1920	2,232,693	667,716
1921	4,021,172	981,934
1922	4,424,747	1,195,989
1923	6,421,594	1,746,684
1924	6,860,289	2,050,145

Descriptive circular upon request

W. C. Langley & Co.
Investments
115 BROADWAY, NEW YORK
MEMBERS NEW YORK STOCK EXCHANGE

We extend the facilities of our organization to those desiring information or reports on companies with which we are identified.

Electric Bond and Share Company
(Incorporated in 1905)
Paid-up Capital and Surplus, $70,000,000
71 Broadway New York

Highest Grade Bonds
Robjent, Maynard & Co.
111 Broadway New York
Telephone Rector 1361

EQUIPMENT TRUST SECURITIES
FREEMAN & COMPANY
34 PINE STREET NEW YORK

STROUD & CO.
Incorporated
NEW YORK PHILADELPHIA
WASHINGTON

Safe Bonds for Investment
Halsey, Stuart & Co.
Incorporated
14 Wall Street Telephone Rector 6340

BLYTH, WITTER & CO.
INVESTMENT SECURITIES
61 BROADWAY
NEW YORK
Telephone 2140 Whitehall
San Francisco Chicago Los Angeles

Investment Securities
HAYDEN, STONE & CO.
NEW YORK BOSTON

HIGH GRADE INVESTMENTS
E. W. Clucas & Co.
Members New York Stock Exchange
74 Broadway New York

Bonner, Brooks & Co.
BONDS
New York Boston
London

FINANCIAL MARKETS

Bidding-Up of Speculative Industrial Stocks Resumed on Smaller Transactions.

Yesterday's stock market bore rather more resemblance to a sleight-of-hand exhibition than to anything that could be called finance. The artists who held the stage kept not much more than a dozen balls in the air at once and actual transactions were the smallest of the week, but the spectacle was sufficiently bewildering. It was made up of advances of 4 to 13 points in various industrial shares of the speculative sort, followed in most by declines of 2 to 4 points, with an occasional net loss for the day. These activities did not pretend to be in any respect related to news of the day (which was all but non-existent) or to the general situation.

It was merely an offhand demonstration to show what experts of the kind just now in the Wall Street spotlight can do when equipped with abundant credit by accommodating lenders, and when all sense of proportion has been discarded. The group of stocks which were driven up and then allowed to descend of their own weight held the interest of the market, very naturally, but they were not typical of the general market, even in the matter of rising quotations. The greater part of the list again moved very slightly, and the "averages" in the end made only fractional changes for the day, both in railway and industrial shares. It is not possible to discuss such a market seriously.

The advance in United States bonds, which had grown unusually emphatic the day before, did not continue uninterruptedly yesterday, but a few of them made small fractional gains, and there was no sign of downward reaction. The source of the support for these bonds, some of which are now selling only a fraction under the high prices of last month, is not easy to determine. The Reserve Board's compilation of statements made by private banks in the system shows increase during last week of about $5,000,000 in their holdings of Liberty bonds, following a decrease of some $7,000,000 the week before, most of the increase being ascribed to banks in New York City. From time to time the Treasury has to make purchases for Government account, which serves to sustain the market; it bought some $330,000,000 in 1924.

But it is hardly to be supposed that the Treasury has been a buyer at a time when prices were still 2 or 3 per cent above those prevailing earlier in the year. The only evident conclusion from the strength of that investment market, at the time of year when weakness is traditionally expected, is the familiar inference that the buyers are convinced of continuing easy money. Yesterday's market for bonds even of foreign Governments and home companies was distinctly strong.

The contrast between the artificially stimulated Stock Exchange speculation and the restrained activities in the produce markets was again somewhat impressive. Neither grain nor cotton is utilising the alleged "inflationary" conditions of general credit. Possibly the reason for the contrast is that the speculators in those markets are studying realities, at a time of year when impending and tangible developments make it dangerous to give play to imagination. But the wheat market is also confronted with a home and foreign situation admirably adapted to cause a deadlock even of speculative sentiment, and the cotton market is beginning to suspect that it may again be made the plaything of unexpectedly increased estimates of yield in the late months of the season. One of the usually most accurate Southern estimators placed its forecast yesterday nearly three-quarters of a million bales above the department's indication of two weeks ago. Another of the Government's "bi-monthly estimates" is due for Monday, the date on which the figure was raised 605,000 bales a year ago, leaving 662,000 more to be added before the final computation.

MONEY.

FRIDAY, AUG. 21 1925.

Call money stiffened, advancing to 4½ per cent. following renewals at 4 per cent. early in the day. It was reported that funds were in plentiful supply, despite the advance in rates, the higher quotations being made late in the day on borrowings over the week-end. Time money was unchanged, but the tone was firm and the demand for loans increased. Commercial paper was steady and quiet. Bankers' acceptances showed a generally firmer tendency, quotations being advanced fractionally.

Call Loans.

Renewals.	High.	Low.	Last.	Thursday's Last.	Year Ago.
4	4½	4	4½	4	2

Time Loans.

	Friday.	Thursday.
Sixty-ninety days	4½@4¾	4¼@4½
Four, five and six months	4½@4¾	4½@4¾

Commercial Paper.

	Friday.	Thursday.
Best names, 4 to 6 months	4	4
Other names, 4 to 6 months	4¼	4¼

Rediscount Rate, Reserve Bank.

Rates on all classes of rediscountable paper, 3½ per cent. Rate fixed Feb. 27, when it was advanced from 3 per cent., which had been in effect since Aug. 8, 1924.

Bankers' Acceptances.

Call loans against acceptances.....3¼

Prime bankers' acceptances, eligible for purchase or rediscount by Federal Reserve banks. Rates quoted are for discount at purchase:

	Bid.	Asked.
30 days	3⅛	3
60 days	3⅛	3¼
90 days	3⅛	3¼
Four months	3⅛	3¼
Six months	3⅛	3¼
Non-member and private bankers, 60-90 days	3⅛	3½

London Market.

Money in London unchanged at 3½ per cent.; short bills ⅜ to ½ lower at 3⅝@3½ per cent.; three months' bills unchanged at 3½ per cent.

Gold bullion unchanged at 84s 11½d.

Clearing House Exchanges.

Exchange of checks at the New York Clearing Houses, $827,000,000; balances, $76,000,000; Federal Reserve credit balance, $68,000,000; exchanges this day a year ago, $866,000,000.

SILVER BULLION.

Bar silver in London unchanged at 32½d per ounce; New York price ⅛c lower at 70¾c.

Range for 1925:

	Highest.	Lowest.
London	32 7-d. June 13	31 1-d. Apr. 24
New York	70¾c. Aug. 17	66⅝c. Apr. 23

Range for 1924:

London	38½d. Oct. 9	31½d. Dec 29
New York	73½c. Oct. 9	62¼c. Jan. 11

NEW YORK STOCK EXCHANGE TRANSACTIONS

FRIDAY, AUGUST 21, 1925.

Day's Sales.	Thursday.	Wednesday.	A Year Ago.	Two Years Ago	Same Period Year to Date.	1924.	1923.	1922.	1921.
1,410,620	1,520,523	1,577,917	1,071,710	516,764	259,460,699	157,269,731	153,558,954	167,031,756	110,878,145

1925 High.	1925 Low.	Sales.	Stock and Dividend Rate.	First.	High.	Low.	Last.	Net Ch'ge.	Closing Bid.	Closing Ask.
75½	62	600	Abitibi Power & Paper (4)	68	68½	68	68⅝	+ ⅝	67½	68½
103½	90	500	Adams Express (6)	92¼	92¾	91⅝	91⅝	— 1	91½	91⅝
12⅝	9⅜	2,100	Ahumada Lead (†1)	11½	11¾	11	11		11	11¼
114	88⅜	1,000	Air Reduction (1)	110⅝	111⅝	110⅝	111		110½	111⅛
15⅝	10	900	Ajax Rubber	12	12	12	12		11⅞	12
97⅜	80	7,600	Allied Chem. & Dye (4)	94½	95¼	93¾	94	+ ¼	94¼	94⅜
120	117	100	Allied Chem. & D. pf. (7)	119⅜	119⅜	119⅜	119⅜	— ⅛	119½	119⅝
88⅜	71½	1,500	Allis-Chalmers Mfg. (6)	85⅞	86¼	85⅝	86⅛		85½	86
23⅝	13½	6,900	Am. Agricult. Chemical	22	23	22	22⅞	+ 1⅛	22⅝	23
63⅝	30½	4,400	Am. Agricult. Chem. pf.	35	67¾	65	66⅝	+ 2⅝	66½	66⅝
43	36⅜	100	Am. Beet Sugar (4)	37½	37⅝	37½	37½		37½	38
54½	29⅞	400	Am. Bosch Magneto	32	32	32	32		31½	32½
121⅞	90	200	Am. Brake Shoe & F. (5)	117	117	117	117		116	117
247⅛	158½	16,800	Am. Can (†7)	240½	247¼	240½	243⅛	+ 3⅝	243½	244
111½	97½	2,400	Am. Car & Foundry (6)	105	106¾	105	106	+ ⅝	104½	105
128	120⅜	100	Am. Car & Fdy. pf. (7)	126¾	126⅞	126⅝	126⅝		126½	
26⅜	22⅝	300	Am. Chain, Class A (2)	23½	25⅛	23½	25⅛	+ 1½	23⅝	23¾
62	37	200	Am. Chicle	47	47	47	47	— 1	46½	48
6⅝	5	1,100	Am. Druggist Syndicate	5½	5¾	5	5¼	— ⅛	5⅛	5¼
166	125	500	Am. Express (6)	142¾	143¾	141½	141½	— ¼	141	142
47	27¼	14,700	Am. & Foreign Power	44⅜	45⅝	43⅝	43⅝	— 1	43⅝	44
94	87	200	Am. & F. Power pf. (7)	90½	90½	90½	90½		90%	90⅝
14½	8⅝	300	Am. Hide & Leather	10⅝	10⅞	10⅜	10⅝	+ ⅛	10⅜	11
75⅞	59	300	Am. Hide & Leather pf.	61⅝	61⅝	61⅝	61⅝		61⅝	62
122⅜	83	5,300	Am. Ice (7)	117	122¼	117	122	+ 5	121	122
68	44½	500	Am. Ice pf. (6)	82¼	84	82¼	84		83½	84½
41	32½	3,700	Am. International	35⅞	37⅛	35⅞	36½	+ 1⅛	36½	36⅝
14	11¼	7,100	Am. La. Fire Engine (1)	12⅞	13⅛	12⅞	13⅛		13	13⅛
35⅞	21	700	Am. Linseed	32⅝	32¾	32⅜	32⅝		32½	33½
81½	53	200	Am. Linseed pf. (3½)	79⅜	79⅜	79⅜	79⅜		79½	80½
144⅞	104½	900	Am. Locomotive (†18)	115½	115⅝	114½	114⅝	+ ⅛	114½	115
124	115	200	Am. Locomotive pf. (7)	115⅝	115⅝	115⅝	115⅝	+ ⅛	115	120
53⅜	45⅞	4,200	Am. Metal (3)	50⅜	51¼	50⅜	51⅛	+ ⅝	50⅜	51½
113½	82⅞	900	Am. Radiator (†1.60)	112	112⅜	112	112⅜	+ 1⅛	111	112
84	76⅜	100	Am. Railway Express (6)	77½	77⅝	77½	77⅝		77¼	78
14½	6⅝	500	Am. Ship & Commerce	6⅝	6⅝	6⅝	6⅝		6⅝	7
112⅝	90⅜	17,100	Am. Smelting & Ref. (6)	110⅝	112⅛	110⅝	111⅝	+ ¼	111½	112
111⅞	105⅞	100	Am. Smelt. & Ref. pf. (7)	111¼	111⅝	111¼	111⅝	+ ¼	111⅛	111⅜
40⅝	37⅝	1,200	Am. Steel Foundries (3)	35⅞	39½	35⅞	39	+ ¼	39	39¼
71⅝	47⅝	4,900	Am. Sugar Refining	65⅞	66⅞	65¾	66⅜	+ ⅝	66⅜	66½
121½	91	300	Am. Sugar Ref. pf. (7)	99⅝	99⅝	99⅝	99⅝	+ ⅛	99⅝	100
24½	6	100	Am. Sumatra Tobacco	10⅜	10⅜	10⅜	10⅜	— ⅛	10⅜	11
144½	130⅝	1,000	Am. Telephone & Tel. (9)	140⅝	140⅝	139¾	140		139⅝	140
89½	85	200	Am. Tobacco (7)	88	98	97¾	97¾	— ¼	97½	98
98⅝	84½	200	Am. Tobacco, Class B (7)	97⅛	97¾	97¼	97¾		97½	97¾
108	104½	100	Am. Tobacco pf. (6)	106½	106¾	106½	106¾	— ⅛	106¼	106½
68½	34⅜	1,300	Am. W. W. & Elec. (1.20)	61⅝	63	61⅝	62¾	+ ⅜	62	62½
103	98	200	Am. W. W. & E. 1st pf. (7)	98½	98½	98½	98½	+ ⅛	98½	98⅝
64⅜	34⅜	1,800	Am Woolen	40	40	39½	39⅝	— ⅛	39⅝	40
96⅞	69½	500	Am. Woolen pf. (7)	88½	88½	86⅜	86⅜	— 2⅜	87	89
12⅞	7	600	Am. Zinc, Lead & S	8⅝	8⅝	8⅝	8⅝	— ⅛	8⅝	8¾
39	24⅞	2,200	Am. Zinc, Lead & S. pf.	31⅞	33	31⅞	33	+ 1⅛	33¼	33½
48	35¼	5,100	Anaconda Copper (3)	43	43¼	42⅜	42⅝		42⅝	43
38⅜	26	100	Archer-Daniels-Midland	36⅜	36⅜	36⅜	36⅜	+ ⅜	36½	37
24½	20	1,100	Armour & Co., Ill., Cl. A (2)	22⅜	22⅜	22¼	22⅜	+ ⅛	22½	22⅝
45⅝	39	100	Artloom	44¾	44¾	44¾	44¾	+ ⅝	44	45
12½	8	400	Associated Oil	10⅝	10⅝	10⅝	10⅝	— ⅛	10⅝	11⅛
17⅜	11	300	Arnold, Constable & Co.	11	11⅜	11	11⅜		10	11⅜
55⅝	46½	900	Asso. Dry Goods (2½)	50¼	50⅝	50¼	50½	+ 2⅜	50½	51
108	101	100	Asso. D. Goods 2d pf. (7)	105	105	105	105		105	106½
41½	32	900	Associated Oil (2)	36⅜	37	36⅜	36⅝		36	37
127⅞	116¼	2,600	Atch., Top. & S. Fe (7)	121⅛	123	121⅜	122⅝	+ 1	122¼	122⅜
97⅜	92½	2,500	Atch. Top. & S. Fe pf. (5)	96¼	96¼	96¼	96⅜	+ ⅛	96½	96⅝
7⅞	3	800	Atlanta, Birm. & At.	5¼	5⅜	5¼	5⅜		5¼	5⅝
189⅞	147⅜	1,000	Atlantic Coast Line (†8)	186	186¾	184	185⅝	— ⅝	185½	186
59⅜	20	2,700	Atlantic, Gulf & W. Indies	58	59	57⅝	57⅝	— ⅜	57½	57⅞
54⅞	31	1,300	Atl., Gulf & W. Indies pf.	54	54⅞	54	54⅞	— ⅛	54½	55
117½	95¾	2,000	Atlantic Refining	104⅝	104⅝	103	103	— ⅞	102⅜	103½
52⅞	45	100	Atlas Powder (4)	50	50	50	50	— ½	49	
152⅜	136½	200	Austin, Nichols	26¼	26¼	26¼	26¼		26¼	
49	24	4,200	Baldwin Locomotive (7)	113⅞	115⅞	113⅞	114⅝	+ ⅝	114½	115
89	60	5,400	Baltimore & Ohio (5)	80¼	81½	80¼	80⅝	+ ⅜	80½	80⅝
21⅜	14⅜	100	Bangor & Aroostook (3)	44⅞	44⅞	44⅞	44⅞		44⅝	45
66	49½	3,200	Barnsdall Class A	21½	22	20⅜	20⅝	+ 1⅛	20⅝	21¼
25	16	300	Barnsdall Class B	17	17	17	17	+ ⅛	16	17
53⅛	39	100	Baruk Cigars	39⅝	39⅝	39⅝	39⅝		39½	40
39½	37⅜	2,400	Belding Bros. (3)	37⅞	38⅜	37⅞	37⅞		37½	38
76⅝	60	1,800	Beech-Nut Packing (2.40)	72	73⅞	71½	71½	+ ½	71⅜	72⅝
53½	37	4,500	Bethlehem Steel	41½	42⅜	41½	42⅛	+ ½	41⅝	42
93¼	63⅛	200	Bethlehem Steel pf. (7)	96⅞	97⅛	96⅜	97⅛	+ 1⅛	96	97¼
46	41	100	Botany Cons. Mills A (4)	43¾	43¾	43¾	43¾	+ ¼	42	43½
7	4½	6,300	Booth Fisheries	5	6	5	5⅝		5½	6
40	25	100	Booth Fisheries 1st pf.	40	40	40	40	— 1	39	41
144⅝	130⅝	1,700	Briggs Mfg. (3½)	35⅞	36¼	35⅝	35¾	+ ⅛	35⅜	36
129⅝	120⅝	200	Bklyn. Edison Elec. (8)	135⅞	136⅞	135	135		135	135⅝
55⅜	35⅞	2,600	Bklyn.-Manhattan Transit	53⅜	54⅛	53⅜	53¾	+ ⅛	53¼	54
75⅞	59⅜	5,600	Brooklyn Union Gas (4)	87⅝	87⅞	86⅞	87		87	87¼
121	64½	100	Brown Shoe (4)	116⅞	116⅞	116⅞	116⅞	+ 1⅞	116⅞	117
109⅝	92½	200	Burns Brothers (10)	105	105	104½	104½		104	105
30	17	1,200	Burns Bros. Cl. B (2)	25¼	25¼	24½	24½		24½	24⅝
14⅝	10⅞	100	Bush Terminal	17	17⅛	17	17⅛		17	17⅜
102	96½	900	Bush Term. Bldgs. pf. (7)	100½	100½	100½	100½		99	
8⅝	4½	1,700	Butte Cop. & Zinc (50c.)	6⅛	6⅜	6⅛	6⅜		6	6¼
24½	6⅜	900	Butte & Superior (1)	11⅞	11⅞	11⅝	11⅝		11⅝	11⅞
28⅝	17	100	Butterick Co.	19½	19½	19½	19½		19	19½
2⅝	⅞	200	Caddo Cent. Oil & Refin.	⅝	⅝	⅝	⅝		⅝	¾
132½	100⅝	6,600	California Packing (6)	125	132⅞	125	129	+ 4	128	129
32⅞	23½	2,000	Calif. Petroleum	27⅛	27⅞	27⅛	27⅝	+ ½	27½	27⅝
4⅝	2½	2,300	Callahan Zinc & Lead	3	3⅛	2⅞	3		2⅞	3⅛
58	45	300	Calumet & Arizona (4)	50⅝	51	50⅝	51	+ ⅛	51½	51¾
18⅝	12⅜	800	Calumet & Hecla (1)	15⅝	15⅝	15¼	15⅜		15¼	15⅝
152⅜	136½	600	Canadian Pacific (10)	144⅞	145¾	144⅛	145	— ⅛	144	145
49	24	100	Case (J.I.) Thresh. Mach.	47¾	47¾	45⅝	45⅝	— 1⅝	44	47½
89	60	300	Case (J. I.) Th. Mach. pf.	86¾	87	86¾	87	+ ⅛	86½	87
21⅜	14⅜	1,200	Central Leather Co.	17⅛	17⅛	17⅛	17⅜		17⅛	17⅝
66	49½	1,100	Central Leather Co. pf.	60½	60¾	59½	60⅛		60	60¼
321	265	100	C. R. R. of N. J. (†12)	304	304	304	304		300	304
47¾	31¼	200	Century Ribbon Mills (2)	32¾	32¾	32¾	32¾	— ½	32¾	32¾
65⅝	48¾	5,400	Cerro de Pasco Copper (4)	53⅝	54	53⅝	54		53⅝	54
55⅞	40⅝	5,000	Certain-teed Products	53½	53⅝	53	53		52⅝	53
100⅛	89½	100	Certain-teed P. 1st pf. (7)	100⅛	100⅛	100⅛	100⅛	+ ⅛	101	103
39⅜	27½	5,100	Chandler Motor (3)	28⅝	29⅛	28⅝	29⅛		29½	29⅝
106⅜	85¾	19,500	Chesapeake & Ohio (4)	104½	106⅞	104⅜	105⅝	+ ¼	105¾	105⅞
112	102⅝	200	Chesapeake & O. pf. (6⅛)	111⅜	111⅜	111⅜	111⅜		111¼	111⅞
10⅝	7⅜	800	Chicago & Alton	6	6⅞	6	6⅝		6	6½
19½	5⅞	700	Chicago & Alton pf.	11¼	11¾	11	11		10⅝	11¼
57¼	40	2,000	Chicago & E. Illinois pf.	47¾	48	47	48	+ ½	48	48½
15	9	1,100	Chicago Great Western	13	13	12⅝	12⅝	— ⅛	12⅝	12⅞
32⅜	19½	1,700	Chicago Great Western pf.	27¼	27½	27	27⅛	— ⅛	27	27⅜
16⅜	3⅝	3,000	Chi., Ind. & St. Paulk	8⅝	8⅝	8	8		8	8½
29⅞	7	3,900	Chi., Mil. & St. Paul pf.	14	14⅜	13⅝	14⅛	+ ¼	14¼	14⅜
75⅝	47¼	2,000	Chi. & Northwestern (4)	68½	68½	67¾	68⅜	+ ⅜	67⅞	68¼
119	80⅜	13,600	Chi. Pneumatic Tool (5)	114	119	114	119	+ 5½	118⅜	119¼
64¼	40⅝	6,900	Chi., Rock Island & Pac.	49¼	49¼	48⅝	48⅝		48⅝	49
99⅛	92	100	Chi., R. I. & Pac. pf. (7)	96¾	96¾	96¾	96¾		97	97½
96⅝	82	200	Chi., R. I. & Pac. pf. (6)	86	86	86	86		85½	86
59⅝	33½	200	Chi., St. P., Minn. & Om.	46	46	46	46		45	46
108	73⅛	100	Chi., St. P., M. & O. pf. (5)	95	95	95	95		94	98
59⅝	49⅞	300	Childs Company (12.40)	56⅝	56⅝	56	56		56	56½
37⅝	30⅞	5,500	Chile Copper (2½)	35	35⅞	34⅝	34⅝		34⅜	34⅝
120	106¾	3,600	Chrysler Corp. ctfs.	115	116⅞	115	116		115½	116
105	100⅜	1,700	Chrysler Corp. pf. (8)	103¾	104½	103¾	104½	+ ⅝	103½	104¾
146	80	2,000	Coca-Cola (7)	141½	143⅝	140⅝	140⅞		140⅝	141
48¼	32¼	4,000	Colorado Fuel & Iron	40	41⅜	40	40⅝		40⅜	40⅝
65⅞	44⅜	900	Colorado & Southern	60	60⅞	60	60⅜		60	60½
74⅜	47⅝	4,200	Columbia G. & E. (2.60)	71	73	71	73	+ ¾	72⅝	74
110⅝	104½	100	Columbia G. & E. pf. (7)	109	109	109	109	— 1	108	110
67	59	100	Com. Invest. Trust (2½)	60⅜	60⅜	60⅜	60⅜	— ⅛	60⅜	63½
43½	22	1,900	Congoleum-Nairn (2)	25⅜	25⅝	25	25		24½	25
44⅝	26⅜	300	Consolidated Cigar	39½	39⅝	39¼	39¾	+ ⅛	39	39½
9⅝	3½	600	Consolidated Distributors	4½	4½	4½	4½		4½	4⅝
92⅜	74⅜	2,300	Consolidated Gas (5)	88⅝	88⅝	88⅜	88⅜	— ⅛	88½	88⅝
5⅝	2⅜	300	Consolidated Textile	3⅛	3⅛	3⅛	3⅛		3	3½
80	60⅜	2,800	Continental Can (4)	75⅛	75⅝	74⅜	75¼		75⅛	75½
11⅝	8¼	1,800	Continental Motors (80c)	9¼	9¼	9	9		9	9¼
41⅝	32⅜	2,100	Corn Products Ref. (2)	33⅜	34⅛	33⅜	33⅝	+ ⅛	33⅜	33⅝
127	115⅜	200	Corn Products Ref. pf. (7)	122	122	122	122	+ 1½	120	123½
49⅜	48	200	Cty., Inc. (3.80)	48	48	48	48		48	48½
79⅝	64½	4,500	Crucible Steel (4)	73⅜	74½	72	72	— 1	72½	73
96½	92	100	Crucible Steel pf. (7)	96¼	96½	96¼	96½	+ ¼	96¼	97
14⅜	9¼	600	Cuba Cane Sugar	10⅜	10⅝	10⅜	10⅝		10⅜	10⅝
49⅞	45¾	1,900	Cuba Cane Sugar pf.	46¼	47⅜	46	47⅛	+ ⅛	46⅝	47⅛
33⅞	22	2,500	Cuban Am. Sugar (2)	24½	25	24½	25	+ ½	25	25½
106½	95	700	Cudahy Packing (7)	96	96½	96	96	+ 1	96	96½
1	1	600	Dan. Boone Woolen Mills	1¼	1¼	1¼	1¼		1¼	1¼
277¼	133½	7,600	Davison Chemical	44⅞	45⅞	44	44⅝	+ 1⅝	44⅝	45
155	133½	400	Delaware & Hudson (9)	145¼	149¾	145	149¼	+ 2	149½	150
147⅜	125	3,100	Del., Lack. & West. (†7)	142	144	141⅝	143		142⅝	143
134⅝	110	300	Detroit Edison Co. (8)	130	130⅝	130	130⅝	+ ⅛	130⅜	
31	21⅜	2,000	Dodge Brothers, Class A	25⅜	25⅞	25¼	25½	+ ⅜	25¼	25½
45⅝	39	4,000	Dodge Brothers pf. (7)	82¾	83	82½	83		82⅝	82⅞
12½	8	300	Dome Mines (2)	14	14	14	14		13⅝	14
201½	134⅛	1,900	Du Pont de Nemours (19)	157	159	157	158½	+ 1½	158	158½
118	104⅝	300	Eastman Kodak (†8)	107½	107½	107¼	107¼		107¼	107¼
40⅞	17⅝	7,000	Elec. Auto-Lite & Spring (2)	21	22⅞	20⅜	22¼	+ 1¼	21⅞	22
40⅞	17⅝	11,400	Electric P. & L. ctfs.	34	34⅞	33⅜	33½	+ ⅛	33⅜	33⅝
110	100	500	Electric P. & L. pf. ctfs. (7)	91	91¼	91	91¼		91½	91¼
70⅝	60⅜	300	Elec. P. & L. pf. ctfs. 40% pd. (7)	107	107¼	106⅝	106⅝	—	106½	108
85⅜	59⅝	1,300	Elec. Storage Battery (4)	64⅜	65¼	64½	65	+ ⅛	64½	65
55⅝	35⅞	200	Emerson Brantingham	3⅞	3⅞	3⅞	3⅞		3⅝	3⅞
22⅝	8	1,100	Emerson Brantingham pf.	20	21⅞	20	21⅞	+ 2⅜	21½	22
72	63⅜	200	Endicott-Johnson (5)	67½	67½	67⅜	67⅜	+ ⅛	67⅜	67½
116	97⅛	2,600	Erie	33½	33⅝	32⅞	32⅞	+ ⅛	32⅞	33¼
42⅝	24⅝	900	Erie 1st pf.	42	42⅞	41½	42⅛	+ ⅛	41½	42¼
117	104⅝	100	Exchange Buffet (1½)	115½	115½	115½	115½	+ ½	115½	115⅝
96⅝	32⅝	900	Fairbanks-Morse (2.60)	45¾	46¾	45¾	46⅜	+ ⅛	46½	47
108⅜	74⅜	5,000	Famous Players-Lasky (8)	108¾	108¾	107⅞	108	+ 1½	108	108¼
106	85	1,300	Famous Play.-L. rcts. f.p.	104	105½	104	105¼	+

POTTER OPPOSES FLAT RATE INCREASE

St. Paul Receiver Predicts There Will Never Be Another General Advance.

FAVORS POOLING PLAN

Railroad Progress Checked by Public Reaction Against Government Ownership, He Says.

Mark W. Potter, a former railroad President and member of the Interstate Commerce Commission and now one of the receivers of the St. Paul Railroad, asserted yesterday that he did not believe the carriers should ever receive another flat increase in rates.

"What is more," he added, "I don't think there ever will be another flat increase in railroad rates. The carrier officials must become reconciled to the principle of regulation which takes railroads out of the class of a private business. The feeling that the days of old railroading have not passed, that the public has had so decided a reaction from Government ownership that it will permit a railroad to be run on the same principles as an industrial corporation, is checking railroad progress.

"If a 5 per cent. increase in freight rates over the entire country were pooled and divided so as to enable each road to earn a fair return, and no more, the days of receiverships would be over. The loss of some $500,000,000 to stockholders and bondholders, as was the case with the St. Paul, through the inability of the road to receive sufficient revenues, would be impossible.

"If my opponents are able to convince the Interstate Commerce Commission at the Chicago hearing that railroading is a private business, then they have me licked to a frazzle. But if I am able to convince the commission that the railroads must be run for the economic good of the people, then I have them licked to a frazzle."

Mr. Potter laughed at the rumor that has been going around financial circles to the effect that counsel for the other Western railroads would prevent his plan from being heard by the commission. This story was based upon a clause of the Transportation act which provides that pooling agreements should have the unanimous consent of all carriers involved.

"No one can prevent me or any representative of the St. Paul from giving the commission an opinion that it would be advisable to pool an increase in rates," he said. "The commission is open-minded on all questions."

Arguments that his plan was illegal Mr. Potter characterized as evading the issue. He predicted that the commission would refuse a flat 5 per cent. increase.

"My plan is not presented," he added, "as an absolute solution of the problem. When the officials involved are willing to talk about it we may decide that it would be better to grant a 6 per cent. increase and pool only 2 of it. I am not saying that this would be the case or that I would consent to such a revision, but I regard my plan purely as a basis for arriving at an agreement."

The Western hearing might last six months, he said, or even more than a year, in addition to the petition of the carriers for a rate increase and his pooling plan, the resolution for an investigation of the entire Western rate structure will form a part of the proceedings.

WASHINGTON, Aug. 21 (AP).—The Interstate Commerce Commission's Chicago hearing Sept. 8 on Western rates will be given over entirely to presentation of evidence by the railroads and the shippers, and the public will present their evidence later at hearings in other cities still to be selected. A committee of representatives of State Railroad Commissions will cooperate in the hearings.

The carriers have been asked to present at Chicago complete information on all issues involved by each Class 1 road in each Western State, the operating revenues received by each road in each State, divided between intrastate and interstate traffic, and the total tonnage handled in each State.

MUNICH GETS LOAN OF $8,700,000 HERE

German City Copies American Serial-Payment Plan—Will Yield 7⅛ Per Cent.

Marcus, Forbes & Co. announced yesterday the purchase of an $8,700,000 City of Munich loan, which will be offered for public subscription in a week. The loan will mature in from one to twenty years and is said to be the first serial loan to be placed here by a German municipality. In arranging for payment of the loan in annual instalments Munich copied the plan utilized in most American State and municipal borrowings.

The Munich bonds will bear a 7 per cent. coupon and will be priced to yield an average of about 7⅛ per cent. The proceeds of the loan will be used chiefly for improvements to the city's public service systems. The tramways, electric and gas plants, waterworks and other similar enterprises belong to the city and are operated under a monopoly. Each is now yielding a substantial profit. The city also owns the public markets, built on modern lines; public bath establishments, hospitals and other institutions for the general welfare. Munich is the centre of many large German industries.

Berlin and Cologne recently obtained loans of $10,000,000 each in New York, and a number of other issues are now being negotiated. The City of Bremen is expected to obtain a bank credit here soon and probably will arrange a long-term bond issue later. Other German issues being prepared include an advance of $50,000,000 to the Rentenbank, to be underwritten by the National City Company.

PIRIKA PLAN OPPOSED.

Julius Reiter Prevents Chocolate Concern Resuming Business.

The attempts of the directors of the reorganized Pirika Chocolate Company, which failed in March for $500,000, to resume business, have met with an obstacle, it was learned yesterday, following a meeting of the directors at the Brooklyn Branch of the Bank of America. The obstacle is said to be the refusal of Julius Reiter, head of the Phoenix Factors Corporation, to agree to the plan of reorganization. The corporation has a claim of $60,000, and this includes a chattel mortgage for $35,000 against the company's machinery.

Under the reorganization plan the creditors agreed to accept corporation notes for their claims, these notes to be payable over a period of nine and a half years, without interest. Reiter was to receive a third mortgage on the physical properties of the company in lieu of the chattel mortgage and corporation notes, without interest, for the remaining $25,900 of his claim. Reiter, it was said, refused to relinquish the mortgage unless he received interest on his $25,900 claim.

Jewel Tea Makes Progress.

The Jewel Tea Company, Inc., reports net sales of $7,466,479 for the twenty-eight weeks ended July 31, 1925. After all expenses and reserves for depreciation, taxes and other deductions, net profit was $287,469. This was equal to $6.53 a share earned on the 42,900 shares of 7 per cent. preferred stock outstanding. Back dividends aggregating $44.25 a share were due on the preferred stock as of July 11. In the period covered by the report the company paid dividends on the preferred stock, amounting to $118,576, leaving a surplus of $168,893.

Cotton Exchange Closes Sept. 5.

Members of the New York Cotton Exchange voted yesterday to close the Exchange on Saturday, Sept. 5, preceding Labor Day.

ADVERTISEMENT. ADVERTISEMENT.

LOST OR STOLEN SECURITIES

Advertising rate $1.90 per double column line.

Amount	Numbers	Security	Reported by
		STOCKS.	
5 shs.	192	Chrysler Corp. common	Walter J. Hollander
200 shs.	1970-1	Servmel Corporation com.	Aetna Casualty & Surety Co.
100 shs.	B1896	Southeastern P. & Lt. com.	The Corporation Trust Co.
65 shs.	6820	The Ohio Power Co. pf.	The Corporation Trust Co.
		BONDS.	
$1,000	22014	Argentine Republic 6s, 1957.	Aetna Casualty & Surety Co.
$1,000	842	Bethlehem Steel 6s, 1948.	Aetna Casualty & Surety Co.
$1,000	22561	Chi., Mil. & St. P. R. R. 4s, 1926.	Blair & Co.
$1,000	47479	French Government 5s, 1945.	Aetna Casualty & Surety Co.
$1,000	93515	French Government 5s, 1945.	Aetna Casualty & Surety Co.
$1,000	81985	French Government 5s, 1945.	Aetna Casualty & Surety Co.
$5,000	74420-4	German 7s, due 1949.	Aetna Casualty & Surety Co.
$2,000	100656-7	German 7s, due 1949.	Aetna Casualty & Surety Co.
$2,000	100678-9	German 7s, due 1949.	Aetna Casualty & Surety Co.
$1,000	6	N. Y., O. & W. gen. 4s, 1955.	Aetna Casualty & Surety Co.
$1,000	4201	N. Y., O. & W. gen. 4s, 1955.	Aetna Casualty & Surety Co.
$1,000	2908	Utica Gas & Elect. 5s, 1957.	Aetna Casualty & Surety Co.
$100	C2110	Prudence-Bond, Series A, 1931.	The Prudence Co., Inc.
$100	C730	Prudence-Bond, Series A, 1926.	The Prudence Co., Inc.
$100	C731	Prudence-Bond, Series A, 1926.	The Prudence Co., Inc.
$100	C732	Prudence-Bond, Series A, 1926.	The Prudence Co., Inc.
$100	PC718	Prudence-Bond, Series P, 1935.	The Prudence Co., Inc.
$100	PC716	Prudence-Bond, Series P, 1935.	The Prudence Co., Inc.
$100	PC778	Prudence-Bond, Series S, 1930.	The Prudence Co., Inc.
$100	P1045	Prudence-Certificate, Ser. P, 1935.	The Prudence Co., Inc.
$2000	251-3	Unit. Rys. Co., St. L.	Equitable Tr. Co., Wilmington, Del.

FINANCIAL ADVERTISEMENTS. FINANCIAL ADVERTISEMENTS.

W. S. Barstow & Co.
Incorporated
Financial and Operating Managers of Public Utilities
50 Pine Street New York

STOBIE, FORLONG & Company
[Branch Offices located in principal cities all Canadian Provinces]
Head Office: Bay & Wellington Streets
TORONTO, CANADA

Guaranty Trust Company of New York
140 Broadway
Fifth Avenue & 44th Street
Madison Avenue & 60th Street

An Investment Authority's Analysis of Mortgage Bonds
We will be glad to send this interesting pamphlet free to all inquirers.
Commonwealth Bond Corporation,
30 East 42d Street, New York City

W. A. Harriman & Co.
INCORPORATED
39 Broadway, New York
Philadelphia Chicago
Buffalo Pittsburgh Syracuse

Indus. Fibre Corp.
Rolls Royce of Amer.
Stone, Prosser & Doty
52 William St., N. Y. Hanover 7728

Appraisals & Building Management
Spear & Co.
REAL ESTATE
1261 Broadway New York

FRANK KIERNAN & CO.
ADVERTISING
132 BROADWAY
NEW YORK
TELEPHONE RECTOR 1020
A REMARKABLE AND COMPETENT ADVERTISING ORGANIZATION WITH TWO GENERATIONS OF EXPERIENCE

Contrasting Summer frocks from the Paris ateliers! Page of delightful French creations in rotogravure, with descriptions. Mid-Week Pictorial now on sale at leading news stands, 10c.—Advt.

SWISS TO CONTROL SHIPYARDS HERE

Brown, Boveri Interests Get Option on Stock of New York Corporation.

WILL PAY $45 A SHARE

Electrical Manufacturing Concern Will Enter American Industry on a Large Scale.

P. A. S. Franklin, Chairman of the Board of the New York Shipbuilding Corporation, announced yesterday that shareholders representing a majority of the stock had given an option on their entire holdings to Laurence R. Wilder, representing the Brown-Boveri interests of Switzerland. It is understood arrangements will be completed promptly for the organization of an American Brown-Boveri Company which will mark the entrance of the big Swiss electrical manufacturing concern on a large scale in this country.

The terms of the option call for the payment of $45 per share for the stock of the New York Shipbuilding Corporation. The option has been given for sixty days. Payment is to be made in cash amounting to $30 per share, and $15 per share in preferred stock. It is stipulated that application shall be made to list the preferred stock on the New York Stock Exchange.

The same terms will be extended to all shareholders, who will receive their $15 in preferred stock regardless of whether or not they sell their present stock. Minority stockholders who prefer to retain their present interest in the corporation, in addition to receiving their preferred stock will probably receive an opportunity to exchange their present holdings for the American Brown-Boveri stock.

Acting for the executive committee, Mr. Franklin has sent a letter to the stockholders in which he characterizes the offer as decidedly attractive. He said:

"With its productiondiversified through shipbuilding conditions prevailing both here and abroad, the New York Shipbuilding Corporation management has for several years pursued a policy of carefully preserving its organization and conserving its assets. One result of this policy is that its properties are an attractive nucleus around which to develop an enterprise such as we are informed, the Messrs. Brown, Boveri & Co. contemplate for their American operations, at the same time continuing its shipbuilding facilities.

"With its production diversified through the addition of Brown, Boveri & Co. lines, under their management, supported by the high standing they hold in the electrical manufacturing field, the outlook for the New York Shipbuilding Corporation would appear to be decidedly improved over that which is now possible with the activities of the corporation practically limited to shipbuilding alone."

Mr. Wilder, who is President of the Wilder Electric Trusts, the present Brown-Boveri representatives in the United States, sails today for Europe on the Majestic. He will confer with Brown-Boveri officials in London and Paris as well as in Baden, Switzerland, and is expected to complete plans for the organization of the American company. Mr. Wilder's departure follows by a fortnight the departure for Baden of Marvin A. Neeland, President of the New York Shipbuilding Corporation. Further details are expected to be announced upon in Baden. Mr. Wilder already reports that the New York Shipbuilding Corporation intended to forsake the shipbuilding industry entirely.

ARMOUR SEES GOOD TRADE.

Brisk Business in South Expected, Packers' President Says.

Earnings of Armour & Co., for the first seven months of the current year were satisfactory, and there is reason to believe that current inventories will be liquidated profitably by the end of the year, according to a statement issued yesterday by F. Edson White, President of the company. "A brisk trade in the south is expected," the statement says, "for a big cotton crop means there will be many harvest hands to feed and harvest hands eat lots of meat.

"The directors declared the regular quarterly dividends at the rate of 7 per cent. annually on the preferred stock of Armour & Co., of Illinois, Armour & Co., of Delaware and the North American Provision Company, and also a quarterly dividend of 50 cents a share, or at the rate of 8 per cent. annually, on the Class A common stock of Armour & Co., of Illinois. Dividends will be paid Oct. 1, to stockholders of record Sept. 10. The company now has about 80,000 stockholders, and about half of these are employes."

COPPER HOLDS FIRM.

The Trade Expects Market to Settle on a 15-Cent Basis.

The local copper metal market was again firm yesterday. Most producers did business on a 14¾ cents a pound basis, but a few companies raised their price to 15 cents, and some have withdrawn from the market on the lower basis temporarily. Producers and dealers expect the market to be firmly established on a 15-cent basis early next week, especially if the current demand continues.

Export prices were advanced another fraction of a cent a pound. Dealers quoted the red metal at 15 to 15.10 cents a pound c. i. f. European ports, an advance of 10 points compared with Thursday's. A better tone prevailed in the copper market due to the publication of figures showing surplus stocks of the red metal at the lowest levels reported since the end of the war.

MAYTAG CO. TO SELL STOCK.

Washing Machine Concern Will Offer Capital Shares Next Week.

Public offering of a block of the capital stock of the Maytag Company, manufacturer of washing machines, is expected to be made next week. The Maytag Company of Delaware was incorporated with an authorized capital of 2,400,000 shares of no par value capital stock, to acquire the property and assets of the company of the same name incorporated in Maine. The new company will have no preferred stock, funded debt or bank debt.

The company started operations in 1922 and marketed a popular priced machine. Last month its production totaled 600 machines daily, and with the proceeds from the sale of the new stock plant facilities will be increased to enable the organization to manufacture 1,500 machines daily.

Pittsburgh Steel Adds to Common.

Stockholders of the Pittsburgh Steel Company at a special meeting yesterday approved the proposed increase of $20,000,000 in the authorized common stock of the company, and also authorized an increase of $2,000,000 in the company's indebtedness to acquire the Pittsburgh Steel Products Company.

Business Loans Increase $40,000,000 In Member Banks' Report, as of Aug. 12

WASHINGTON, Aug. 21.—Changes in the condition of 726 reporting member banks in leading cities during the week ended Aug. 12, as shown in the statement issued by the Federal Reserve Board, include increases of $62,000,000 in loans and discounts and of $60,000,000 in net demand deposits, and a decrease of $19,000,000 in Government deposits.

The New York City members reported declines of $8,000,000 in loans and discounts and of $15,000,000 in net demand deposits, together with an increase of $9,000,000 in time deposits.

Loans on stocks and bonds went up $17,000,000 in the Chicago district and fell off a like amount in the New York district. Banks in all the other districts except Cleveland, Atlanta and Minneapolis reported small increases in this item. "All other" loans and discounts, largely commercial, were $42,000,000 larger than a week ago, of which $18,000,000 was at banks in the Chicago district, $9,000,000 in the Atlanta district and $7,000,000 in the Cleveland district.

Investment holdings of reporting members show no material changes in any of the Federal reserve districts.

Net demand deposits increased in all districts except Cleveland, Richmond and New York, the latter reporting a decline of $15,000,000. The largest increase in this item were Chicago, $35,000,000; San Francisco, $17,000,000, and Kansas City and Atlanta, $10,000,000 and $6,000,000 respectively.

An increase of $13,000,000 in time deposits reported by banks in the New York district was partly offset by small declines in other districts.

The principal changes in borrowings from the Federal Reserve banks were an increase of $21,000,000 in the Cleveland district and reductions of $5,000,000 each in the New York and Chicago districts.

A summary of changes in the principal assets and liabilities of reporting members during the week and the year ended Aug. 12 follows:

	Week.	Year.
Loans and discounts—Total	+$62,000,000	+$393,000,000
Secured by U. S. Govt. obligations	+ 1,000,000	+ 17,000,000
Secured by stocks and bonds	+ 19,000,000	+ 214,000,000
All other	+ 42,000,000	+ 179,000,000
Investments—Total	— 1,000,000	+ 449,000,000
U. S. bonds		+ 204,000,000
U. S. Treasury notes	— 1,000,000	— 244,000,000
U. S. Treasury certificates	— 2,000,000	+ 4,000,000
Other bonds, stocks and securities	+ 2,000,000	+ 338,000,000
Reserve balances with F. R. banks	+ 60,000,000	+ 17,000,000
Cash in vault	+ 10,000,000	+ 3,000,000
Net demand deposits	+ 60,000,000	+ 477,000,000
Time deposits	+ 13,000,000	+ 629,000,000
Government deposits	— 19,000,000	+ 48,000,000
Total accommodation at F. R. banks	+ 2,000,000	+ 276,000,000

+ Increase. — Decrease.

Principal resources and liabilities of reporting member banks in leading cities as of Aug. 12:

	All reporting member banks. Aug. 12, 1925.	Aug. 13, 1924.	Reporting member banks in New York City. Aug. 12, 1925.	Aug. 6, 1925.	Aug. 13, 1924.
No. of reporting banks	726	747	61	61	67
Loans and discounts, gross					
Secured by U. S. Government obligations	$178,884,000	$190,972,000	$58,139,000	$61,215,000	$67,820,000
Secured by stocks & bds.	5,085,362,000	4,379,161,000	1,968,825,000	1,934,806,000	1,789,327,000
All other loans and discounts	8,113,745,000	7,935,698,000	2,171,246,000	2,169,705,000	2,231,925,000
Total loans & discounts	$13,370,991,000	$12,906,696,000	$4,218,200,000	$4,225,815,000	$4,088,940,000
Investments:					
U. S. pre-war bonds	216,730,000	271,835,000	29,068,000	29,095,000	41,097,000
U. S. Lib. bds.	1,897,971,000	1,369,845,000	500,068,000	506,821,000	541,440,000
U. S. Tr. bds.	494,928,000	49,130,000	181,110,000	180,841,000	9,573,000
U. S. Tr. notes	172,799,000	242,953,000	172,799,000	172,953,000	212,225,000
U. S. Tr. ctfs.	102,850,000	90,418,000	31,685,000	32,374,000	32,040,000
Other bonds, stks. and sec.	2,201,295,000	2,003,797,000	854,068,000	852,350,000	776,548,000
Total invest.	$5,481,555,000	$5,032,979,000	$1,781,848,000	$1,757,248,000	$1,738,471,000
Total loans and investments	18,852,546,000	17,435,716,000	6,000,246,000	5,912,761,000	5,827,411,000
Res. with F. R. Banks	1,634,804,000	1,617,602,000	680,183,000	766,535,000	735,650,000
Cash in vault	291,845,000	277,994,000	64,139,000	62,215,000	64,527,000
Net demand dep.	12,902,582,000	12,226,297,000	5,010,578,000	5,095,892,000	5,073,454,000
Time deposits	5,182,154,000	4,552,540,000	736,219,000	774,561,000	736,276,000
Gov't. deposits	22,440,000	95,531,000	6,171,000	8,578,000	16,546,000
Bills payable and redis. with F. R. Banks:					
Secured by U. S. Govt. oblig.	217,914,000	27,816,000	94,700,000	111,650,000	2,925,000
All other	122,052,000	36,404,000	25,902,000	16,894,000	4,252,000
Total borrowings from F. R. Banks	$339,966,000	$64,220,000	$120,602,000	$127,944,000	$7,247,000

UTILITIES REPORT GAINS.

Associated Gas & Electric and Newport News Company Have Good Year

The Associated Gas and Electric Companies report gross earnings of $9,420,518 for the twelve months ended June 30, compared with $8,619,336 for the twelve months ended June 30, 1924. Net earnings of $3,524,225 compare with $1,294,488 the year before.

The income statement of the Newport News & Hampton Railway Gas and Electric Company for the twelve months ended July 30 shows gross earnings of $2,040,556, compared with $2,025,796, and net earnings after taxes of $654,184, compared with $632,121. The month of July alone produced total earnings of $198,301 and net earnings of $79,637, against gross of $189,807 and net of $69,124 the previous July.

PROFIT IN PENICK & FORD.

$1,215,762 Net for Year Ended in June—$2.18 on Common.

Penick & Ford, Ltd., Inc., report gross earnings of $4,283,202 for the fiscal year ended June 30, against $5,051,407 in the year before. After expenses, reserves for depreciation, interest and taxes, net income was $1,215,762, against $1,947,960 the year before.

The net income this year, after allowing for regular dividends on the preferred stock, equaled $2.18 a share on the 433,773 shares of no par value common stock. A total of 11¼ per cent. in back dividends is due on the preferred stock. The net income for the fiscal year 1924, after preferred dividends, equaled $3.87 a share on the common.

MOODY'S SEES STOCK PERIL.

Much Unhealthy Manipulation Now, Warns Weekly Review.

Commenting on conditions in the securities markets, Moody's Weekly Review says: "Much unhealthy and dangerous manipulation is going on in the share market, but notwithstanding high prices, one seems warranted in either continuing to hold sound investment issues, or else buying them on reactions at least until the economic danger signals begin to flash.

"These signals consist of the usual indication of inflation, such as a sharp rise in bank loan ratios, or raw material prices, or a great increase in the demand for labor, or a swift overexpansion of trade activity.

"Conservatism, however, in the management of one's investments may be achieved by disposing of those issues which look the highest and dearest when judged upon a yield basis. As a rule those shares are dearest which now show the lowest yields as compared with the habitual yields of the same or similar stocks in the past.

"Bond prices, owing to monetary and capital conditions, promise to show stability for an indefinite period. Thus any exchanging into short-term issues may be done slowly and deliberately, and only when attractive switches can be found."

Denies Cast Iron Pipe Merger.

W. T. C. Carpenter, Vice President of the United States Cast Iron Pipe and Foundry Company, yesterday declared that there was no foundation to the reports circulated in the financial district on Thursday that negotiations were under way to consolidate the Cast Iron Pipe Company with the Universal Pipe and Radiator Company.

$49,064,000 BONDS OFFERED IN A WEEK

More Than Double Last Week's Offerings and an Increase From Year Ago.

BIG UTILITY IS LEADER

Issue of $25,000,000 for International Telephone and Telegraph Already at Premium.

New bond offerings this week amounted to $49,064,000 and, like last week, were confined to public utility, industrial and State and municipal issues. The week's total may be compared with $20,800,000 offered last week and $45,099,000 in the corresponding week a year ago. The amounts of offerings follow by groups of this and last week:

	This Week.	Last Week.
Public Utility	$30,000,000	$10,350,000
State and Municipal	18,064,000	1,850,000
Industrial	5,000,000	350,000
Total	$49,064,000	$20,800,000

The largest issue this week was one of $25,000,000 of the International Telephone and Telegraph Corporation, offered by a syndicate headed by J. P. Morgan & Co. The financing was part of the program by which the International Telephone and Telegraph Corporation will purchase the International Western Electric Company, Inc., constituting the foreign properties of the Western Electric Company, located in many parts of the world. The issue was quickly oversubscribed. Late in the week it was quoted at a premium, on a when-issued basis, on the New York Stock Exchange, due to the conversion privilege entitling owners to turn in their holdings at par for common stock of the corporation. There were several other fair-sized public utility issues in the week.

The industrial group was represented by an issue of $5,000,000 bonds of the North American Cement Corporation. There was a scattering of State and municipal offerings from various parts of the country, the chief borrowers being the Chicago Sanitary District and the Cities of Nashville, New Orleans and Miami.

Next week will see an issue of $8,700,000 bonds of the City of Munich, which will be offered by Harris, Forbes & Co. This will be the first German municipal loan floated here since the Cologne issue underwritten last month. It is understood that several other German municipal issues will be offered here soon.

S. W. Straus & Co. are offering $6,000,000 first mortgage 6 per cent. sinking fund bonds of the Fullaytar Realty Company. The bonds, maturing in 1937, are secured by the land and a ten-story store and professional office building in Pittsburgh, Pa.

FOREIGN STOCK MARKETS.

London Steady, Paris Lower—French State Bonds Again Irregular.

LONDON, Aug. 21.—Trading was quiet and prices were steady on the Stock Exchange today. Old 2½ per cent. consols 56⅝; British 5 per cent. war loan 101⅛; both unchanged; 4½ per cent. war loan ⅛ higher at 96¼.

De Beers Mining ¼ higher at 35¼; Rand Mines unchanged at 3⅛.

PARIS, Aug. 21.—Prices were heavy on the Bourse today. Three per cent. rentes 20 centimes lower at 46 francs 80 centimes; 5 per cent. war loan 45 centimes higher at 59 francs.

Exchange on London 21 centimes lower at 103 francs 40 centimes. The American dollar was quoted at 21 francs 31 centimes, against 21 francs 35 centimes yesterday.

Statement of S. Oppenheimer & Co.

The financial statement of S. Oppenheimer & Co., as of June 30, 1925, shows net current assets of $2,120,016 and net current liabilities of $895,589.

FINANCIAL NOTES.

A review of the artificial gas industry has been prepared by Adolph Lewisohn & Sons.

The Guaranty Trust Company of New York announces the appointment of John K. Oliphant Jr. as an Assistant Treasurer. Mr. Oliphant has been in charge of the foreign department of the Fifth Avenue office for four years.

The August number of Lisman's, published by F. J. Lisman & Co., contains an analysis of foreign bonds, comparing present conditions abroad with parallel conditions here after the Civil War.

The New York Trust Company has been appointed trustee under trust agreement, securing $3,000,000 Tyrol Hydro-Electric Power Company thirty-year closed 7½ per cent. first mortgage sinking fund gold bonds, due May 1, 1955; also trustee, under a declaration of trust, securing $5,000,000 Province of Upper Austria external sinking fund 7 per cent. gold bonds, due June 1, 1945.

A Cycle of Service

A BANK OF DISTINCTION

You will be proud to show your friends our Midtown Office at Madison Avenue and Forty-first Street and pleased with the service you get there.

At the city's new centre.

Midtown Advisory Committee: LAWRENCE B. ELLIMAN, Pres. Elliman Co., Inc.; LOUIS C. MACCRATE, Pres. Hanover Fire Ins. Co.; DUNCAN C. HARRIS, Pres. Harris, Forbes & Co., Inc.; H. H. HARRIS, Director; HARRY A. KAHLER, Architect; BENJAMIN MORDECAI, V. P. & Manager of Sales, Realty Associates; HOWARD F. O'BRIEN, Director & Treasurer, Realty Associates; HON. MORGAN J. O'BRIEN, Former Justice Supreme Court; G. CLIFFORD POTTER, Pres. & Dir. Realty Associates; JOHN M. STODDARD, Architect & Adviser; JOHN M. TOWNE, Vice-Pres. Mfrs. Trust Co.

AMERICAN TRUST COMPANY
BROADWAY at CEDAR ST., NEW YORK
Madison Office: 387 Madison Ave., N. E. cor. 46th St.
Flatbush Office: 1302 Flatbush Ave., Brooklyn
Bridge Plaza, Long Island City
Jamaica

1864 Simply Selling Service 1925

ALL your securities should be carefully examined at regular intervals and changes made where advisable.

We have no securities for sale and use, therefore, in a position to give disinterested advice.

As custodian of securities we give this important service.

Our Officers will be glad to explain details to you.

Officers as Executor and Administrator. Officers as Trustee Under Mortgages. Officers as Transfer Agent or Registrar.

CENTRAL UNION TRUST COMPANY OF NEW YORK
80 BROADWAY, NEW YORK
PLAZA OFFICE Fifth Ave. & 60th St. 42ND ST. OFFICE Madison Ave. & 42nd St.
Capital, Surplus and Undivided Profits over $8 Million Dollars
Member Federal Reserve System

Exports

EXPORT bills discounted and collected, and advances made against them. Drafts accepted to finance exportations.

Send for an outline of our Foreign Department facilities.

Bank of New York & Trust Co.
Capital, Surplus and Undivided Profits over $16,000,000
Main Office 52 Wall Street
Foreign Department 48 Wall Street
Madison Avenue Office at 63rd Street

STATE BANK OF THE U.S.S.R.
(Union of Socialist Soviet Republics)
Formerly State Bank of the R. S. F. S. R.
Created by Decree of the Soviet Government of October 11th, 1921.
CAPITAL - 10,000,000 Chervonetz
1 S. S. R.—1 chervonetz contains 10.4605 grains of pure gold and equals $1. in 1914, or $5.14⅔.
Head Office: NEGLINNY PROESD, 12, MOSCOW
BANKING BUSINESS OF EVERY DESCRIPTION TRANSACTED.
Branches in Every Centre of European and Asiatic Russia
CORRESPONDENTS IN ALL PARTS OF THE WORLD.
NEW YORK CORRESPONDENTS—Guaranty Trust Company of New York, Equitable Trust Company of New York, Irving Bank-Columbia Trust Company, Public National Bank of New York, The State Bank, Bank of United States, J. Henry Schroder Banking Corporation, New York.

SAVINGS BANKS. SAVINGS BANKS.

New York Savings Bank
N. W. Cor. 14th St. and Eighth Ave.
Interest Begins the First of Each Month
DEPOSITS MADE NOW
Will Draw Interest from September 1st
Open Mondays from 10 A. M. to 7 P. M. Saturdays from 10 A. M. to 12 M., other days from 10 A. M. to 3 P. M., holidays excepted.
Banking by Mail

Sound Bonds for Thrifty Investors
The MORRIS PLAN SECURITIES CORP.
100 East 42nd St., New York City

The COAL & IRON NATIONAL BANK
Personal Service Headquarters

150 Years of Commercial Banking
CHATHAM PHENIX NATIONAL BANK AND TRUST COMPANY
Resources over $250,000,000
149 Broadway, Cor. Wall St.
Members Federal Reserve System

THE BANK OF AMERICA
NATIONAL ASSN.
Trust Department Organized 1905
MANHATTAN BROOKLYN

The Circulation of THE WALL STREET JOURNAL is Billions in purchasing power

New Bond Offerings of the Week

Week Ended Aug. 21, 1925.

PUBLIC UTILITY

Bond or Note.	Amount.	Price.	Interest Rate.	Yield, Per Cent.	Term Yrs.	Due.	Interest Payable.	Syndicate or Firm.
International Telephone and Telegraph deben. secur. gold deb. bonds	$25,000,000	99	5½	5.58	20	1945	M.&S.	J. P. Morgan & Co.; First National Bank; National City Co.; Bankers Trust Co.; Guaranty Co.; Edward B. Smith & Co.; Dominick & Dominick.
Mississippi Power Co. 1st and ref. mtg. gold bonds	4,000,000	92½	5	5.60	30	1955	M.&S.	Harris, Forbes & Co.; Coffin & Burr, Inc.
Indep. Waterworks Co. 1st mtg. gold bonds	440,000	97	5½	5.75	20	1945	M.&S.	Putnam & Stoner Inc.
Gary Land Co. 1st lien and ref. mtg. bonds	550,000	86	6½	6.75	20	1945	F.&A.	Halsey, Stuart & Co., Inc.
STATE AND MUNICIPAL								
State of Delaware highway bonds	500,000	99⅞	4	4.10	40	1965	J.&J.	A. M. Lamport & Co., Inc.
Niagara Falls, N. Y., school, paving and sewer bonds	695,000	—	4½	4.30	32-40	1957-65	M.&S.	Marine Trust Co.; Fidelity Trust Co., Buffalo.
Nashville, Tenn., waterworks impv. bonds	1,000,000	—	4½	4.20-4.40	1-30	1926-55	M.&S.	Harris, Forbes & Co.
Chicago Sanitary District bonds	6,000,000	—	4	4-4.15	1-30	1926-45	F.&A.	Ames, Emerich & Co.; Stevenson, Perry, Stacy & Co.; Wm. E. Compton Co.; Marshall Field, Glore, Ward & Co.; Lee, Higginson & Co.; Foreman Trust & Savings Bank; Mitchell, Hutchins & Co., Inc.; Detroit Co., Inc.; First National Co., Detroit.
New Britain, Conn., bonds	840,000	—	4	4-4.10	1-20	1926-55	.....	Remick, Hodges & Co.
City of Gainesville, Fla., impv. bonds	125,000	—	5	4.80	7-40	1932-65	.....	Prudden & Co.
New Orleans, Le., paving certificates	1,248,000	—	4½	4.50-4.55	2-11	1927-36	J.&J.	Hibernia Securities Co., Inc.; Eldredge & Co.
Monroe County, Fla., highway and bridge bonds	230,000	—	5½	5	12-20	1933-55	M.&S.	Parson, Son & Co.
Miami, Fla., gold bonds	1,700,000	—	4½	4-4.65	2-10	1927-36	F.&A.	First National Bank; Hallgarten & Co.; Marx & Co.; B. J. Van Ingen & Co.
Borough of Haddon Heights, N. J., impv. bonds	240,000	—	5	4.40	8-10	1931-35	J.&J.	M. M. Freeman & Co.
Dallas, Texas, municipal warrants	100,000	—	5½	4.70	17-20	1942-45	F.&A.	Brandon, Gordon & Waddell.
INDUSTRIAL								
North American Cement Corporation bonds	5,000,000	99¼	6½	6.60	15	1940	M.&S.	Hemphill, Noyes & Co.; Dominick & Dominick; Hornblower & Weeks; Eastman, Dillon & Co.; Mitchell, Hutchins & Co., Inc.

Real Estate Mortgage Bonds are not included in this table.

TRADE CONDITIONS SEEN AS FAVORABLE

Commercial Journals Report That Buying Is Small in Quantity but Large in Volume.

PRICE TENDENCY HIGHER

Expansion Reported From the West and Southwest, Except in Texas.

Generally favorable conditions exist in business and industry, according to the summaries published today by the commercial reporting agencies. They stress the fact that buying is in small quantities, but in large volume.

Dun's Review says:

"Each week's reports bring out more clearly the fact that most phases of the business situation are favorable. Encouragement has been derived from results this Summer, which have been better on the whole than was anticipated, and the confident tone of dispatches from leading trade centres is a distinguishing feature. Progress has been on a conservative basis, thus strengthening the prospects of its continuance, and more or less expansion has occurred in all of the principal industries.

"The gain is the more significant because it has come at a time of the year when an opposite tendency would not seem unnatural, while conditions are more stable now and the outlook is more promising than has been the case for a long period.

"Competition for orders is keen and there continues to be complaint of small profit margins in some important lines, as in steel and textiles, yet the main trend of prices in other commodities than foodstuffs is still toward higher levels and there is no general disposition among the buyers generally to defer commitments in the expectation of obtaining concessions. Even with purchases limited closely to immediate or early needs, transactions in the aggregate are of such large volume that bank clearings and railroad freight traffic are unprecedented for this season."

Bradstreet's makes the following comment:

"More is doing in trade and industry, with Fall jobbing distribution holding the center of the stage. Best reports come from western and some southwestern centres, these reflecting more optimistic reports from the corn crop, which has been helped in most areas by a combination of rains and high temperatures. Moderate expansion is reported in other areas, except in Texas, where another hot wave and little or no moisture has caused cotton to deteriorate, and parts of the southeast, where drought is still present and causing earlier optimistic cotton reports to fade somewhat.

"Retail trade, as usual tends to lag, except where, as in Summer wearing apparel and in furniture, seasonal efforts to distribute stocks are noted. Industry is fairly active, with more doing in iron, steel, shoe leather, jewelry, clothing manufacturing and automobile manufacturing, which latter is reported feeling a marked response to a fairly general lowering of prices of cars."

A GAIN IN SUGAR OUTPUT.

A Surplus of 600,000 Tons Is Predicted for End of the Year.

The production of raw sugar in Cuba aggregated 5,090,045 tons up to Aug. 15, according to figures received by the National City Bank. This compares with 4,066,606 tons reported at the corresponding date last year.

According to the weekly trade review compiled by the Federal Sugar Refining Company, a total of more than 600,000 tons of Cuban sugar will be carried over at the end of the year. Stocks of sugar in Cuba aggregated 1,500,000 tons on Aug. 14, according to the company, while sugar afloat to and in stock at Atlantic ports brought the total up to 1,820,000 tons. Deducting 100,000 tons as possible exports from Cuba to Louisiana for the balance of the year and 200,000 tons for foreign exports and for local consumption for the balance of the year, 1,520,000 tons is left available for the United States Atlantic ports to Dec. 31. These ports, it is added, are the main outlets for Cuban sugar, and assuming that meltings at these ports to the end of the year will be at the same rate as in the corresponding period last year, a total of 610,000 tons will be left on Dec. 31, 1925.

CANADIAN TRADE INCREASES

Four Months' Aggregate Shows Gain of More Than $45,000,000.

OTTAWA, Aug. 20 (F).—An increase of more than $45,000,000 in Canadian trade during the four months of the present fiscal year, as compared with the same period last year, is shown by figures issued through the Department of Customs and Excise tonight.

The grand total of Canadian trade during the four months just ended was $647,865,296, while during the corresponding period last year it amounted to $602,636,714. Imports from foreign countries during the four months ended July 31 amounted to $292,083,091, as compared with $271,258,586 last year.

Domestic exports also increased, their total value this year being $351,407,904, as against $327,309,504.

MARKET AVERAGES.

STOCKS.

YESTERDAY'S RANGE.

	High.	Low.	Last.	Net Ch'ge.
25 railroads	86.68	84.21	84.81	+.10
15 industrials	160.89	158.32	159.52	+1.17
50 stocks	122.06	121.28	122.01	+.60

DAILY RANGE OF 50 STOCKS.

	High.	Low.	Last.	Net Chge.
Aug. 20	122.29	120.76	121.41	—.34
Aug. 19	122.84	121.16	121.75	—.36
Aug. 18	122.93	121.23	122.11	+.35
Aug. 17	122.15	120.56	121.56	+.84
Aug. 15	121.00	120.07	120.12	+.53
Aug. 14	121.17	119.98	120.19	+.66
Aug. 13	120.63	118.48	119.53	+1.26
Aug. 12	119.10	117.68	118.23	+.08

MONTHLY RANGE OF 50 STOCKS.

	High.		Low.		Last.
*1925	122.06	Aug. 20	115.98	Aug. 1	122.01
1924	97.17	Aug. 20	93.48	Aug. 1	96.63
1923	83.11	Aug. 30	77.25	Aug. 14	82.76
1922	88.01	Aug. 31	82.84	Aug. 2	88.56
1921	85.37	Aug. 9	58.57	Aug. 25	61.93
1920	81.14	Aug. 2	75.04	Aug. 9	79.86

YEARLY RANGE OF 50 STOCKS.

*1925	122.06	Aug. 21	101.16	Mar. 30	122.01
1924	97.17	Aug. 20	83.26	Apr. 22	94.87
			Full Years.		
1924	107.23	Dec. 31	82.26	Apr. 22	106.72
1923	92.52	Mar. 6	77.15	Oct. 29	84.15
1922	93.06	Oct. 18	66.21	Jan. 10	89.85
1921	73.13	May 6	58.35	June 21	68.50
1920	94.07	Apr. 8	62.70	Dec. 12	67.96
1919	99.59	Nov. 5	69.73	Jan. 21	89.69

DOMESTIC BONDS.

YESTERDAY'S CLOSE.

	Net Change. Day.	Month.	Year.
40 issues	—.82.88	+.14	—.28 +3.20

DAILY RANGE OF 40 DOMESTIC BONDS.

Aug. 20	83.74	—.01	
Aug. 19	83.76	+.01	
Aug. 18	83.74	—.01	
Aug. 17	83.75	+.08	
Aug. 15	83.67	—.03	
Aug. 14	83.70	+.06	
Aug. 13	83.64	+.12	
Aug. 12	83.53	—.01	
Aug. 11	83.53		
Aug. 10	83.53	—.01	
Aug. 8	83.54	—.02	
Aug. 7	83.56	+.01	
Aug. 6	83.55	—.07	
Aug. 5	83.62	—.06	
Aug. 4	83.68	—.08	
Aug. 3	83.76		

YEARLY RANGE OF 40 BONDS.

	High.		Low.		Last.
*1925	85.10	May 8	81.99	Jan. 2	83.88
1924	81.69	July 28	79.93	Jan. 2	80.62
			Full Years.		
1924	82.46	Dec. 4	76.95	Jan. 2	81.90
1923	79.43	Jan. 3	75.58	Oct. 2	76.71
1922	82.54	Aug. 22	75.01	Jan. 3	79.12
1921	76.31	Nov. 29	67.58	June 20	73.37
1920	73.14	Oct. 21	65.57	May 21	68.66
1919	79.05	June 2	71.05	Dec. 18	72.00

FOREIGN BONDS.

YESTERDAY'S CLOSE.

	Net Change. Day.	Month.	Year.
10 Govt issues	—.102.64	+.21	+2.03

DAILY RANGE OF FOREIGN BONDS.

Aug. 20	102.64	+.02	
Aug. 19	102.62	+.01	
Aug. 18	102.61	+.04	
Aug. 17	102.57	—.08	
Aug. 15	102.65	+.10	
Aug. 14	102.55	—.05	
Aug. 13	102.60	—.01	
Aug. 12	102.61	+.18	
Aug. 11	102.43	—.01	
Aug. 10	102.44	—.13	
Aug. 8	102.57	—.07	
Aug. 7	102.64	+.12	
Aug. 6	102.52	—.15	
Aug. 5	102.67	—.10	
Aug. 4	102.47	—.04	
Aug. 3	102.51	+.05	

YEARLY RANGE 10 FOREIGN BONDS.

	High.		Low.		Last.
*1925	103.06	June 4	101.04	Jan. 2	102.51
†1924	101.93	Aug. 14	97.71	Jan. 5	101.61
			Full Years.		
1924	102.06	Nov. 26	97.71	Jan. 5	101.10
1923	101.14	June 7	96.22	Jan. 30	97.83
1922	103.10	Apr. 17	97.40	Nov. 14	99.91

*To date. †Corresponding date last year.

MORE GASOLINE PRICE CUTS.

Louisville and Birmingham Get One Cent Reduction, Atlanta 3 Cents.

The Standard Oil Company of Kentucky announced yesterday a reduction of one cent a gallon in the tank wagon price of gasoline at Louisville, Ky., and Birmingham, Ala., and 3 cents a gallon at Atlanta. As a result of these reductions the Louisville price is now 18 cents wholesale, Birmingham 19 cents and Atlanta 17½ cents, exclusive of State taxes.

The Texas Company yesterday announced reductions in the price of crude oil ranging from 5 to 37 cents a barrel, according to gravity. The price reductions affect crude produced in Oklahoma, Kansas, North, North Central and Central Texas. These reductions follow similar cuts previously announced by the Magnolia Petroleum Company, and the Humble Oil and Refining Company.

FINDLAY, Ohio, Aug. 21 (F).—The Ohio Oil Company announced today a reduction of ten cents a barrel on Lima and Wooster crude oils. The new prices are: Lima, $2.23; Wooster, $2.25.

B. M. T. JULY INCOME FELL.

But $10,000 Decline Was Smaller Than That for the Month Before.

The net income of the Brooklyn-Manhattan Transit system during July, the first month of the company's fiscal year, was $496,549, compared with $507,159 for the same month of 1924. June showed a decline much larger, $59,000, comparing with the $10,000 loss for July.

Operating revenues for July increased about $100,000 over July, 1924, but operating expenses were also up $111,000. Income deductions were somewhat larger. The detailed figures follow:

	1925.	1924.
Operating revenue	$3,824,179	$3,718,808
Operating expenses	2,311,701	2,400,186
Net rev. from operations	1,312,477	1,318,711
Taxes	362,206	253,071
Operating income	1,050,271	1,065,641
Net non-operating income	90,431	87,148
Gross income	1,149,702	1,152,788
Income deductions	653,154	615,529
Net income	496,548	507,159

JULY BROUGHT DROP IN SURPLUS COPPER

Bureau Reports Decline of 3,328 Tons, Leaving Smallest Excess Stock Since War.

Surplus stocks of copper metal were reduced 3,328 short tons, or 6,476,000 pounds during July, according to figures compiled by the American Bureau of Metal Statistics. The total stocks of refined metal now aggregate 88,088 short tons, the smallest total reported since the war, and compare with 91326 tons reported at the close of June. This reduction, accompanied by a fair increase in demand, accounts for the recent strength in the price of copper metal during the past few weeks, according to statements in trade circles yesterday. The aggregate of blister copper, together with the amount of refined copper held on July 31, was 330,116 tons, according to the association, a reduction of 11,716 tons, or 23,432,000 pounds, compared with 341,832 tons reported at the close of June.

July shipments of copper metal aggregated 117,500 tons compared with average monthly shipments of 122,775 tons in the second quarter of the current year. July production amounted to 114,182 tons, against an average of 112,434 tons monthly for the second quarter. For the first seven months of 1925, shipments amounted to 827,632 tons, a monthly average of 118,233 tons, against an average of 109,982 tons reported monthly in 1924, which was the previous high record.

It is pointed out that domestic shipments amounted to 65,208 tons in July and 451,156 tons for the seven months ended July. The monthly average thus far this year amounts to 64,450 tons, against an average of 62,782 tons for the full year 1924 and 61,293 tons for the year 1923. Export shipments last month amounted to 52,292 tons, and for the seven months averaged 53,782 tons, against an average of 47,190 tons for the year 1924. July exports made up 44.5 per cent. of total shipments and domestic consumption 55.5 per cent. For the seven months ended July exports accounted for 46.9 per cent. of total shipments and domestic consumption 54.51 per cent.

Germany continues the best customer of American copper producers and refiners. July shipments to Germany amounted to 16,729 tons, or 31.99 per cent. of the total; shipments to England were 8,809 tons or 16.84 per cent.; France 8,841 tons or 16.22 per cent.; Italy 7,165 tons or 13.70 per cent.; Belgium 3,904 or 7.46 per cent.; Holland 3,727 tons or 7.13 per cent. For the seven months ended July, shipments to Germany averaged 16,496 tons or 27.96 per cent.; to England 10,387 tons or 19.31 per cent.; to France 7,761 tons or about 14 per cent.; to Italy 6,786 tons or 12.62 per cent., Belgium 4,072 tons or 7.57 per cent. and to Holland 5,700 tons or 10.60 per cent.

FISHER BODY INCOME JUMPS

Net for Three Months Ended July 31 is $5,207,005.

The Fisher Body Corporation reports net earnings of $8,145,566 for the quarter ended July 31, after allowing for all expenses and reserves for depreciation. This compares with net earnings of $2,221,743 after similar deductions in the same period last year. After allowing for all interest charges and Federal tax reserves net income was $5,207,005, against $1,696,170 last year.

This income, after allowing for dividends on the preferred stock of the Fisher Body Ohio Company, was equal to $2.10 a share earned on the 2,400,000 shares of Fisher Body common stock of $25 a share par value outstanding. This compares with $3.29 a share earned in the previous three months period and 64 cents a share earned in the corresponding period last year.

BID AND ASKED QUOTATIONS

FOREIGN ISSUES.

Closing quotations for Government, municipal and miscellaneous bonds issued in this country and in American currency values in which there were no transactions:

	Bid.	Asked.
Argentine 5s, 1945		87¾
Can. Steamship 7s, 1942	M. & N.	99½
City of Bergen 6s, 1949	J. & D.	97¾
City of Trondhjem 7½s, '52	J. & D.	91¾
City of P. Alegre 8s, 1961	J. & D.	95¾
Dom. of Canada 5½s, 1929	F. & A.	102½
Lower Aus. H. E. 6½s, '44	F. & A.	85¾
Rep. of Chile 8s, 1941	M. & S.	103¾
City of Christiania 6s, '54	M. & S.	97½
Rep. Cuba ext. 5s, 1904	M. & S.	97¼
Rep. Cuba ext. 5s, 1914	F. & A.	93
Rep. Cuba, ext. 4½s, 1949	F. & A.	91¾
Dutch East Indies 5½s	Nov.	100½
El Salvador 8s, 1948	J. & J.	105½
Finnish Mun. 6½s, B, '55	A. & O.	95
Oriental Dev. 6s, 1958	M. & S.	85¾
City of Lyons 6s, 1934	M. & N.	84
City of Marseilles 6s, 1934	M. & N.	84
City of Soissons 6s, 1936	M. & N.	84
U. S. of Mex. 5s, 1945	J. & D.	20
U. S. of Mexico 6s, 1918	J. & J.	35
Mex. Irrig. Wks. 4½s	M. & N.	16½
King. of Neth. 6s, 1972	M. & S.	105½
Pauli Ste Ry. 7s, 1942	M. & S.	101
State of Queensl'd 6s, 1947	F. & A.	104¾
Rima Steel s. f. 7s, 1955	F. & A.	88½
Rotterdam 6s, 1964	M. & N.	102¾
Dom. Rep. 5s, 1958	A. & O.	103½
City of Sao Paulo 8s, '52	M. & N.	99¾
City of Tokio 5s, 1952	M. & S.	67

U. S. GOVERNMENT PRE-WAR LOANS.

Closing quotations for Government bonds:

	Bid.	Asked.		Bid.	Asked.
2s, r. 1930	102¾	103¾	Pan 3s, r.		
2s, c. 1930	102¾	103¾	1961	96	96¼
2s, r. 1946	99¾	99¾	Pan 3s, c.		
3s, c. 1946	95½	96½	1961	96	96¼
Pan 2s, r. 1936		101¼	P 1 4s, '34	92	94
Pan 2s, r. 1938		101¼	P 1 4s, '36	92	95
			P 1 4s, '38	92	95

Closing quotations for stocks in which there were no transactions:

	Bid.	Asked.
Ad Rumely 15	15¾	
Do pf... 57½	58	
Alaska J. 1¾	1¾	
Alb & Sus. 200		
All Am C. 125	127	
Alle & W. 101		
Allis Chal. 130		
Allis-Ch M pf.	106¾	107½
Am Bk N. 160	175	
Do pf... 55½	57½	
Am B Sug pf... 86	87	
Am B S & Wks pf. 110¼	115	
Am Can pf. 118½	120½	
Am Chicle pf... 46	47¼	
Do ctfs... 90	95	
Do pr pf 87½	95	
Am & F P 25⅝ pd.	133	137
Am & F P pf. 96½	97½	
Am Metal pf, ex d.	109	117
Am Piano pf. 90¾	93¾	
Am R pf. 125		
Am Repub 58	62	
Am S R. 62½	63½	
Am Snuff. 145	46	
Do pf... 95¼	100¾	
Am Stl Fd pf. 110½	111½	
Am S Tob pf... 78	85½	
Am T & C. 40	42	
Am Type Fds. 117		
Do pf... 100		
Am W W & E 6% pf. 104	106	
Am Wool pf. 98	100	
Am Wr Pa pf... 2½	2¾	
Do ctfs... 2	2¾	
Ann Arbor. 43	45	
Ark Nat Gas pf. 57	59	
Arch D M pf... 97	98½	
Armour, Del. pf... 85¼	86¼	
Art'm. pf. 100	102¾	
Art Metal. 15¾	17	
Asso D G 1st pf... 95	97	
Atlas Por pf... 90½	93½	
Atlas T... 10¾	11	
Aux Nich. 93	94½	
Auto K H. 1½	2	
Auto Sales 4	5	
Do pf... 13	16	
Bald L pf. 107	109	
B & O pf. 65½	66	
B & A pf. 91½	94	
Bar Leath 38	40	
Do pf... 99	102½	
Bayuk Cig 1st pf... 93½	99	
Do 2d pf. 95	...	
Bch Creek. 38½	45	
B-Nut C. 114¾	...	
Beth S 8% pf. 113¾	114½	
Blumenthal pf.	70	
Brit E S... 2	3½	
Do 1st pf 23	27	
Do 2d pf 5	8½	
B M T pf. 79	80	
Brown Sh pf... 103	107¼	
Bruns B... 25	28½	
Bush Ter. 5	6	
B, R & P. 80	88	
Do pf... 96	100	
Butt & M. 70	78	
Do pf. 48½	53½	
Burns Bros pf. 93	94¾	
Do pr pf. 111¾	113¾	
Bur Adm. 94	96	
Bush T deb 84½	85½	
Can So. 58½	...	
Cent B M pf. 80	90	
Cent Leather pf. 98	98½	
Certain-teed pf. 99¾	99¾	
C & S 1st. 104¾	...	
Do pf cs. 103	...	
C & E Ill. 35½	37	
C & N W pf. 110	112	
Chi. St. P. M. & Om rects... 44	46	
Do pf r... 94	99	
Chino Cop. 22½	24½	
Chi. Y. C... 47	49	
C. C. C & St. L... 150	160	
Do pf... 110	...	
Cl & Pitts. 69½	...	
Do spec. 39½	...	
Clu-Peab... 61	61¼	
Coca-Cola pf... 100	...	
Col F & I pf... 98	111	
C & S 1st pf. 62	64	
Do 2d pf 57	60	
Colonial K. 46	48	
Com Inv T. 104	106½	
Com S. A. 90	92	
Do B... 87	91	
Conley T F sta... ⅝	⅞	
Con Cigar pf. 83	86	
Conn G & E. 115	115½	
Cont Ins. 115	115½	
Crex Carp. 49	52½	
Cuba R R pf. 80	90	
C-Am Sug pf. 96	98	
Cubs D S. 3¾	5⅞	
Cush M pf. 27	31	
Cushman's Sons. 72	72½	
Do 7% pf. 101	...	
Do 8% pf. 100	...	
Cuyamel F. 53¾	54¼	
De B M. 24½	26	
D & Co pf. 104¾	105	
D & R G pf. 44	45	
D, H & S W. 75	...	
Det & M. 40	...	
Det Mot. 60	...	
D & R 1st pf. 101	...	
Douglas P. 21	22	
D, S S & A pf. 3½	4¼	
Do pf. 5¾	6½	
Du Pont deb. 101¾	102	
Dur Hos'y. 16	20	
Do pf. 45	65	
Duq Lt 1st pf. 109	110	
E Kod pf. 113¾	...	
El P & L 40% pd. 106½	108	
Do f pd. 107¾	...	
Elk H Co. 13¼	14	
Em Co pf. 23½	26¼	
Erie ctfs. 32¾	...	
Do 1st pf ctfs. 41	...	
Do 2d pf ctfs. 36	40	
Do 2d pf ctfs. 38½	...	
Erie & P. 61½	...	
Essex C. 80	...	
1st pf... 96½	98	
Fairbanks. 3¾	4¼	
Fair-M pf. 107	110	
F M & S. 17¾	18½	
Fed L & T pf. 84	85¾	
Fid-P F L. 165	167	
Fifth Av B. 15	16	
First N P 1st pf. 101¾	105	
F B, O. pf. 110½	111¾	
Frk Simon pf. 104¼	105	
G A F Car. 46¼	48¾	
Do pf. 101	103	
Gen Baking. 169	170½	
Do pf. 119	121	
Gen Cigar. 80	90	
Do pf. 103	112	
Do d pf. 100	106	
Gen Ry S. 86½	96	
Do pf. 98	99½	
Gen Refra. 45	45¾	
Gimbel Bros pf. 107	108	
Gt W Sug pf. 110½	111	
Gt Nor pf. 96½	97¼	
G B & W. 73	...	
Guan Sug pf. 85	85¼	
G S & S 1st pf. 100¼	105¾	
Hack Wat. 17½	...	
Hanna 1st pf. 42	46	
Hav E Ry, L & P. 110	115	
Helme. 89¾	91	
Hock Val. 135	138	
Hoe & Co. 45	46	
Hud & Man pf. 68	69	
Hud M Pr. 71¾	74½	
Do pf. 23½	24¼	
Do 1st pf. 96½	98	
Do 2d pf. 95	...	
Hupp Mot. 11¾	12	
Hvd S pf. 84	84¾	
Ill C pf. 115	117¾	
Do l. 75½	...	
Indian Ref. 75	85	
Ing-Rand. 280	290	
Do pf. 104	120	
Int Ag pr pf. 90	100	
Int N pf. 99	100¼	
Int Pa 6% pf. 76	78	
Int Rys of Cent Am. 29	30	
Do pf. 64	68	
Int Salt. 70½	79	
Int Shoe. 180¾	182	
Intertype C. 21	21½	
Iowa Cent 1½	3	
Iron Prod. 70	76	
Jewel Tea. 118½	119	
Do pf. 112	115	
Jol & Chl. 126¼	...	
Jones B T. 17	17¾	
J & L pf. 115	115¾	
K C Ry. 2	...	
Lt 1st pf. 108	108½	
Kan & G. ½	¾	
Kayser (J) pf. 99	...	
Kelly Sp T pf. 58	63	
Do 1st pf. 63	67½	
Kelsey Whl. 88	90	
Kel Wh pf. 111	113	
Kinney Co. 76	79½	
Do pf, ex div. 98¼	103	
Kresge (SS). 530	545	
Do pf. 113	115	
Kresge D S pf. 90¼	97	
Kresge (SH). 350	450	
Do pf. 117	...	
Kup'heimer. 2	...	
Do pf. 22½	27	
Lacl Gas. 158	163	
Do pf. 85	90	
L & M pf. 119	123	
Lima Loco. 61¼	64	
Loft, Inc. 7¼	7½	
Long B L. 47	47½	
L-W B 1st pf. 105	...	
Do 2d pf. 100¼	...	
McCr'y pf. 108	109	
Mack Tr'k's 1st pf. 110¼	113	
M'kay Cha. 130	135	
Do pf... 60	69½	
Mah Coal. 765	...	
Mal'son pf. 86	89	
Man B'ch. 1¾	2¾	
Man B g... 97½	105	
Man Shirt. 105	...	
pf. 110	116¼	
Manati S. 45	48½	
Do pf. 78	84	
Man S Co. 40	42	
Mkt St Ry. 8¾	9¼	
Do pf. 29	30¾	
Math Alk. 74	76½	
Do pf. 27	31	
M Dep Sts. 120	123	
Mex Petrol. 269	270	
Mich Stl. 613	600	
M, St P & S S M. 40	42	
Do pf. 69	72	
Mor R Fu. 97½	98¼	
Mull Body. 9	13	
Do pf. 85¼	...	
Nash Mots. 420	430	
Do pf. 104¾	105¼	
N. C & St L. 150	155	
Nat Acme pf. 7⅞	9	
Nat C & S pf. 101¾	102	
Nat Dep. 9	...	
Nat En pf. 86	88	
Nat Lt pf. 114½	118¾	
Nat Rys of M 1st pf. 8½	4½	
Nat Supply pf. 107¾	112	
N Y Air Br pf. 18	20	
R, G & E. 100	...	
Do pf. 90	100	
N O, T & Mex. 119¼	123	
N Y Can pf. 93½	98	
N Y C & St L cfs. 129¾	...	
Do pf cf. 91	...	
N Y Dock. 66	69½	
N Y L & W pf. 79¾	85	
N Y Rys pf ctfs. 283	278	
Do pf cfs. 84	84¼	
N Y S Rys 29	30	
Do pf. 63	...	
N Y Steam pf. 103¼	102	
Nia L & O Pow pf. 108¾	109	
N & W pf. 79¾	85	
Nor Cent. 78	80	
Northn Pac. 10	10¼	
Nor Pow pf. 98	99	
Nov Mch. 11¾	13½	
Ohio Cit. 41½	43¾	
Orph Circ pf. 111¾	...	
Otis Stl. 108	112	
Owens Bot pf. 112¾	...	
Pac Coast. 20	26	
Do 1st pf. 65	75	
Do 2d pf. 38	43	
Pac Mail. 10	12	
Pack M pf. 112¾	117	
P P & R. 2½	4¾	
Do pf. 40	43	
Pan Pet pf. 22	23	
P & Ark. 1½	...	
Pa Ed pf. 111	...	
P & Pord 20¼	...	
Do pf. 100¼	...	
Peo & E. 19	19¾	
Pere Marq ctfs. 72¼	...	
Do pr pf ctfs. 81	...	
Do pf ctfs. 72¼	74½	
Do pf ct. 70¾	...	
Phil Co 6% pf. 48½	49¾	
Do 5% pr pf. 36	...	
P R C & I ctfs. 41	42	
Phillips-J. 54	63	
Do pf. 84	89½	
Ph Hos'y. 36	37	
Do pf. 92¾	94	
P-A pr pf. 140	180	
P, C, C & C. 85	...	
Do pf. 85	87	
Pitts C pf. 85	...	
P T Coal pf. 80	82	
P, F W & C. 133½	...	
Do pf. 139	140¼	
Pitts S pf. 96	98½	
Pitts U n. 13	14	
P R A Tob. 48	50	
Pr Stl Car. 76	77	
P & R pf. 33½	35	
P S, N J. 103¾	104	
Do pf cfs. 84	84¾	
Wab pf. B 59	60	
Ward Bak. A. 166	175	
Do pf. 110	111¾	
Warn Bros 1st pf. 41¼	...	
Weber & H. 55½	57½	
W F Exp. 3¼	3½	
Wes Pa. 111½	113	
Do pf. 98	99	
W Pa Pow pf. 105	110	
Wilson. 5¼	6¼	
Do cfs. 5¾	6	
Do pf. 16½	20	
Wor Pump pf. 74¼	77	
Do pf B. 61	64	

THE TREASURY STATEMENT.

Special to The New York Times.

WASHINGTON, Aug. 21.—Revenue receipts and expenditures as at close of business Aug. 19:

Receipts.	This Month.	Corresp. Period Last Year.	Fisc. Yr. 1926.	Corresp. Period Fisc. Yr. 1925.
Customs	$28,864,590.53	$26,364,413.03	$74,020,590.95	$70,309,207.00
Internal revenue income	22,713,463.37	10,391,920.15	60,738,681.53	43,586,629.29
Misc. internal revenue	70,984,974.73	53,611,813.06	145,586,533.41	132,907,851.83
Miscellaneous receipts—				
Proceeds Govt.-owned foreign obligations:				
Principal		4,068.70		9,096.70
Interest	10,258,515.19	10,209,802.44	10,378,013.35	10,230,030.30
Railroad securities	1,258,738.16	649,001.44	6,670,025.90	9,181,868.25
All others	4,457,678.78	80,284.06	9,569,533.91	546,363.86
Trust fund receipts reappropriated for investments	1,541,354.58	1,223,424.27	5,034,402.12	3,519,753.20
Proceeds sale of surplus property	722,720.86	189,986.07	1,758,176.76	3,955,434.16
Panama Canal tolls, &c.	883,159.46	1,384,356.78	3,043,221.31	3,995,953.21
Receipts from miscellaneous sources credited direct to appropriations	1,767,676.31	2,485,606.63	3,543,245.73	4,193,245.11
Other miscellaneous	6,136,625.62	10,687,811.41	24,314,689.00	31,320,771.00
Total ordinary	$149,768,960.00	$117,152,200.04	$344,714,013.97	$312,896,104.11
Excess of total expr's chargeable against ordinary receipts	7,393,874.14	15,840,215.80	57,841,975.53	30,940,038.86
Total expr's chargeable against ordinary receipts	$156,162,834.22	$133,801,415.84	$402,555,287.55	$343,796,232.41
Balance today, $134,251,230.84.				

Dividend rates as given in the above table are the annual cash payments based on the latest quarterly or half-yearly declarations. Unless otherwise noted, extra or special dividends are not included.

*Partly stock. †Partly extra. ‡Plus 4% in stock payable 1% quarterly. §Payable in preferred stock. ¶Plus 6% in stock payable 1½% quarterly. aPaid this year; no regular rate.

BONDS ON STOCK EXCHANGE

FRIDAY, AUGUST 21, 1925.

	Day's Sales.	Thursday.	Year Ago.	2 Yrs. Ago.	1925.	1924.	1923.
U. S. Gov't bonds	$1,631,600	$3,331,200	$2,696,100	$3,717,000	$246,157,520	$645,864,310	$528,015,780
Other domestic bonds	9,826,000	7,445,500	8,380,000	4,245,000	1,621,965,875	1,426,723,200	1,031,644,900
Foreign bonds	1,877,500	2,238,500	2,047,000	1,076,500	453,204,500	354,729,000	310,510,400
Total all bonds	$12,835,100	$13,015,200	$13,128,100	$9,038,000	$2,321,327,895	$2,427,316,510	$1,870,171,080

UNITED STATES GOVERNMENT LOANS.

—Range Since Date of Issue— High.	Date.	Low.	Date.	—Range 1925— High.	Low.	Sales.	Issue.	Open.	High.	Low.	Last.	Net Ch'ge.	—Closing— Bid.	Asked.	Yield.
103.1	Oct. 19,'22	86.1	June 2,'21	101.29	100.19

HEAT STIMULATES COTTON TRADING

Temperatures of 100 to 110 Reported by 157 Out of 201 Stations.

26,000 BALES SOLD IN SOUTH

World's Supply of American Cotton is 999,000 Bales, Compared With 791,000 Last Year.

The heat wave throughout the South brought highest temperatures in many years throughout Alabama, Georgia and the Carolinas, and created more activity in cotton trading yesterday. A covering movement caused an advance of quarter of a cent at one time as contracts previously sold were taken from the market. On the recovery, some houses did a larger hedging business for the South than before the current cotton season which furnished contracts, started a setback and left final quotations only 7 to 9 points higher on the day. Spot sales at Southern markets aggregated 26,000 bales, largest transactions of the season, at generally unchanged prices.

Out of 201 stations, 157 reported temperatures of 100 to 110, highest records being made east of the river. In Georgia many stations showed 105 to 110 degrees, while it was 106 as far north as Charlotte, N. C. Light showers occurred at many points, and the Weather Bureau predicted thunder showers and cooler weather for today. The sensationally high records attained for two consecutive days make this one of the most extreme periods of heat experienced in the past quarter of a century.

Though Liverpool again sent a lower range of prices than due, demand for near months at the opening here caused an initial gain of a few points instead of a loss. The combined influence of abnormal temperatures in Atlantic sections and uncertainty over Monday's Government report induced steady covering which increased in volume later in the session. Various speculative interests, having covered their cotton in advance of the last report, became active sellers when December sold around 24¾ cents a week ago Monday. Reports of crop deterioration as a result of hot weather led to resulting operations, particularly as a sharp increase in the movement of new cotton failed to create hedging pressure sufficient to weaken the market. Though scattered sales of December occurred at 23.50 yesterday, the quantity of contracts wanted at that figure again proved in excess of supply and several lines were taken from the ring during the morning. When a rally of 16 points or more failed to attract cotton, professional operators bought more actively, which carried December above 23.75 and October to 23.50. This attracted heavier hedging operations and several thousand bales appeared in the market the last hour causing a setback of 15 to 20 points in final trading.

Weekly receipts were 168,000 bales. In sight against 79,000 last year, making 856,000 for the season, against 200,000 last year. Spinners took 157,000, against 102,000 a year ago, making the total for the season 482,000 compared with 360,000 last season. The visible supply decreased 74,000, compared with 23,000 a year ago, leaving the world's supply of American cotton 999,000 bales, compared with 791,000 a year ago.

Yesterday's quotations follow:

	Open.	High.	Low.	Close.	Previous Day.
Oct.	24.30	23.52	23.35	23.35@23.38	23.28
Dec.	23.53	23.77	23.50	23.69@23.64	23.53
Jan.	23.04	23.27	23.04	23.23@23.24	23.13
March	23.33	23.54	23.30	23.49@23.42	23.32
May	23.61	23.87	23.61	23.73@23.74	23.65

The local market for spot cotton was steady, 10 points advance to 23.65c for middling upland. Southern spot markets were: Galveston, sales 1,750 bales, 25.80c, steady; New Orleans, sales 195 bales, 22.90c, 12 points advance; Savannah, sales 1,730 bales, 23.13c, unchanged; Augusta, sales 379 bales, 22.94c, 6 points advance; Memphis, sales 2,300 bales, 23.50c, unchanged; Houston, sales 12,114 bales, 23.55c, unchanged; Little Rock, sales 25 bales, 23.40c, 10 points advance; Dallas, sales 6,097 bales, 23.60c, 10 points advance.

Yesterday's cotton statistics were:

	Yesterday.	Last Wk.	Last Yr.
Port receipts	31,686	7,876	6,649
Exports	16,317	6,662	2,011
Exports, season	156,129	101,824	83,378
N. Y. stocks	46,043	46,760	60,706
Port stocks	306,714	181,528	196,578
N. Y. arrivals	773	.....	1,750

Liverpool cables: Spot cotton quiet, 4 points decline to 13.07d for middling. Sales 4,000; American 2,000. Imports 13,000, American 7,000. Futures opened quiet 1 to 3 points decline. Closed quiet but steady, unchanged. Prices: Oct. 12.39d, Dec. 12.31d, Jan. 12.32d, Mch. 12.58d, May 12.49d.

Manchester: Yarns moderate demand. Cloths, quiet and unchanged.

COTTON SPINNING DROPS.

July Activity Less Than in June, Census Bureau Reports.

WASHINGTON, Aug. 21 (AP).—Cotton spinning activity declined in July, as compared with June, but was greater than in July last year. Census Bureau statistics, made public today, showed that active spindle hours for July totaled 7,297,048,496, or an average of 192 per spindle in place, compared with 7,695,-815,823, or 203 per spindle in place for June this year and 6,137,773,726, or 136 per spindle in place for July last year.

Spinning spindles in place July 31 numbered 37,936,784, of which 31,780,-866 were active at some time during the month, compared with 37,888,211 and 32,309,896 for June this year and 37,-756,464 and 28,710,559 for July last year. The average number of spindles operated for July was 31,947,971, or at 84.5 per cent. capacity on a single shift basis, compared with 32,663,044, or at 89 per cent. capacity, for June this year and 22,697,499, or at 60 per cent. capacity for July last year.

NICKEL PLATE REVENUES UP

Shows Gross in July of $4,350,018, a Rise of $333,851 Over Last Year.

The New York, Chicago & St. Louis, the Nickel Plate, reports gross revenues of $4,350,018 for July, an increase of $333,851 compared with the same month last year. Net income, after all charges, amounted to $414,382, an increase of $200,224. The operating ratio for July was 72.07, a decrease of 6.49 for the month.

Gross revenues for the seven months ended July 31, 1925, amounted to $30,-647,166, a decrease of $117,961 compared with the same period last year. Net railway operating income for the seven months was $5,729,610, an increase of $1,268,854. Net income, after charges, amounted to $3,832,276, an increase of $976,665. The operating ratio for the seven months was 72.89, a decrease of 4.31 per cent. compared with the same period last year.

Zinc Stocks Lower; Market Firm.

Stocks of slab zinc held throughout the world on Aug 1 aggregated 83,700 metric tons, according to the American Zinc Institute. This compares with 35,-000 tons held on July 1. A firm tone has prevailed in the zinc market during the last few weeks, the price advancing along with copper and lead in connection with increased demands.

FOREIGN EXCHANGE.

Brisk Advance in Norwegian and Danish Bills—Sterling and Francs Unchanged.

Norwegian and Danish kroner furnished the only market activity in foreign exchange, the former scoring a net advance of 61 points and the latter of 25 points for the day. There was strong buying of these two exchanges in the New York market, though most of the advances were the result of European purchases which were made before the opening here. The demand was associated with reports that Norway and Denmark were withdrawing large credits here, including the proceeds of recent dollar loans. Speculative buying of kroner based on these reports helped in the advance. Sterling closed unchanged for the day at 4.85⅝ after easing off 1-16 of a cent early in the day. There was considerable pressure of grain and cotton bills, but they were well absorbed. French francs closed unchanged for the day and there were slight advances in Belgian francs and Italian lire. Other exchanges for the most part were quiet with few changes in quotations.

FRIDAY, AUG. 21, 1925.

Range of Rates, Sight Exchange.

	High.	Low.	Final.	Thursday's Final.
LONDON	4.85⅝	4.85¼	4.85⅝	4.85⅝
PARIS	4.69¼	4.69	4.69¼	4.68¾
ROME	3.64⅛	3.63	3.64¼	3.62¼
AMSTERDAM	40.28	40.28	40.28	40.28
BERLIN	23.81	23.81	23.81	23.81
MADRID	14.41	14.40	14.40	14.40
STOCKHOLM	26.87	26.87	26.87	26.87

Closing Rates.

In the subjoined table the quotation on sterling represents dollars and decimals of a dollar; all others represent cents and decimals of a cent. Quotations preceded by the decimal mark indicate a price measured in fractions of a cent.

Europe.

	Friday.	Thurs. day.	Week ago.	Year ago.
STERLING—Par, $4.86⅝ per sovereign.				
Demand	4.85⅝	4.85⅝	4.85¾	4.40¼
Cables	4.85¾	4.85¾	4.85¾	4.40⅝
Com., 60 days	4.81⅝	4.81⅝	4.81⅝	4.40⅛
Com., 90 days	4.80¼	4.80¼	4.79¾	4.44¼
FRANCE—Par 19.3 cents per franc.				
Demand	4.69¼	4.68¾	4.68¼	3.85¼
Cables	4.69¾	4.69¼	4.68¾	3.85¾
ITALY—Par 19.3 cents per lira.				
Demand	3.64⅛	3.62¾	3.61⅛	4.45¼
Cables	3.64¼	3.62¾	3.61¼	4.45⅝
BELGIUM—Par 19.3 cents per franc.				
Demand	4.59	4.59	4.58	4.08
Cables	4.54½	4.53¼	4.50½	4.08¼
GERMANY—Par 23.8 cents per mark.				
Demand	23.81	23.81	23.81	.....
Cables	23.82	23.82	23.81	.....
AUSTRIA—Par 14.125 cents per schilling.				
Demand	14.123	14.123	14.125	.0014¼
Cables	14.125	14.125	14.125	.0014¼
CZECHOSLOVAKIA—Par 20.3 cents per crown.				
Demand	2.96¾	2.96¼	2.95¾	3.00¾
Cables	2.96¾	2.96¾	2.96¾	3.00¾
DENMARK—Par 26.8 cents per krone.				
Demand	23.26	23.03	22.87	16.18
Cables	23.30	23.06	22.89	16.30
FINLAND—Par 19.3 cents per finmark.				
Demand	2.52¾	2.52¾	2.52¾	2.51¼
Cables	2.53¼	2.53¼	2.53¼	2.51¾
GREECE—Par 19.3 cents per drachma.				
Demand	1.54¾	1.53¾	1.55	1.86
Cables	1.54¾	1.54	1.55¼	1.86¼
HOLLAND—Par 40.2 cents per florin.				
Demand	40.28	40.28	40.28	38.74
Cables	40.28	40.28	40.28	38.79
HUNGARY—Par 20.3 cents per crown.				
Demand	.0014¾	.0014	.0014¼	.0013⅝
Cables	.0014¾	.0014	.0014¼	.0013⅝
NORWAY—Par 26.8 cents per krone.				
Demand	18.72	18.17	18.42	13.85
Cables	18.80	18.50	18.44	13.87
POLAND—Par 19.3 cents per zloty.				
Demand	19.00	19.00	19.00	19.25
Cables	19.00	19.00	19.00	19.25
PORTUGAL—Par $1.0805 per escudo.				
Demand	5.31	5.30	5.25	2.97
Cables	5.31	5.30	5.25	2.98
RUMANIA—Par 19.3 cents per leu.				
Demand	.51¾	.51¾	.51¼	.46¾
Cables	.51¾	.51¾	.51¼	.46¾
SPAIN—Par 19.3 cents per peseta.				
Demand	14.42	14.40	14.42¼	13.24
Cables	14.41	14.41	14.43¼	13.26
SWEDEN—Par 26.8 cents per krona.				
Demand	26.87	26.87	26.86	26.89
Cables	26.89	26.89	26.88	26.91
SWITZERLAND—Par 19.3 cents per franc.				
Demand	19.39½	19.40	19.40¼	18.75
Cables	19.39½	19.40	19.41¼	18.75
YUGOSLAVIA—Par 19.3 cents per dinar.				
Demand	1.79¼	1.79¼	1.79	1.34
Cables	1.79¼	1.79¼	1.79	1.34

Far East.

CHINA—Cents per silver dollar for Hongkong; per tael for Shanghai and Peking.				
Hongkong—				
Demand	56.38	56.18	57.25	53.625
Cables	56.50	56.15	57.375	53.75
Peking—				
Demand	82.00	82.00	81.875	75.25
Shanghai—				
Demand	78.125	77.75	77.25	73.875
Cables	78.22	77.83	77.375	74.00
INDIA—Calcutta: Cents per rupee, nominally stabilized at one-tenth of a pound sterling.				
Demand	36.63	36.63	36.66	32.25
Cables	36.78	36.75	36.75	32.375
PHILIPPINE ISLANDS—Manila: Par 50 cents per silver peso.				
Demand	49.63	49.63	49.63	49.625
Cables	49.88	49.88	49.75	49.875
JAVA—Par 40.2 cents per florin.				
Demand	41.25	41.25	41.25	38.625
JAPAN—Par 49.8 cents per yen.				
Demand	40.88	41.00	41.06	41.26
Cables	41.00	41.125	41.18	41.375

South America.

ARGENTINA—Par 42.44 cents per Argentine paper dollar.				
Demand	40.25	40.375	40.375	34.00
Cables	40.38	40.50	40.50	34.125
BRAZIL—Par 32.45 cents per paper milreis.				
Demand	12.25	12.25	12.25	10.15
Cables	12.18	12.25	12.18	10.235
CHILE—Par 36.5 cents per paper peso.				
Demand	11.96	11.96	11.93	10.05
Cables	12.01	12.01	11.98	10.10
PERU—Par $4.8665 per pound.				
Checks	3.92	3.92	3.89	4.13
Cables	3.93	3.93	3.90	4.16
URUGUAY—Par $1.0342 per gold peso.				
Demand	100.50	100.75	99.75	79.03
Cables	100.75	101.00	100.00	79.43

Canada.

MONTREAL—Par 100 cents per Canadian dollar.				
Demand	100.04	100.04	100.03	100.00

Russian Currency.

Prices for pre-revolution Russian ruble notes were as follows:

Par—51.40 cents per ruble.

	Bid.	Asked.
100-ruble notes	.12	.13
500-ruble notes	.05	.06

*Price of one Austrian schilling, representing value of 10,000 Austrian crowns. Previous quotations for crown had been at rate of $14.21⅛ per million crowns.

LIVERPOOL'S COTTON WEEK.

British Stocks Decrease Again, but Imports Are Larger.

LIVERPOOL, Aug. 21.—Weekly cotton statistics are as follows: British stocks 874,000 bales, against 899,000 bales a week ago, 628,000 bales two weeks ago, 642,000 bales three weeks ago and 427,000 bales a year ago; of which American 289,000 bales, against 311,000 bales a week ago, 352,000 two weeks ago, 372,000 three weeks ago and 174,000 a year ago. Imports 43,000 bales, against 25,000 bales the week before; of which American 14,000 bales, against 4,000 bales.

Forwarded 45,000 bales, against 52,000 bales the preceding week; of which American 30,000 bales, against 33,000. Exports 18,000 bales, against 15,000 the week before; of which American 6,000 bales, against 11,000 bales. Sales 35,000 bales, against 32,000 the week before; of which American 14,000 bales, against 18,000 a week ago.

Oppenheim, Collins Sales Increased.

Oppenheim, Collins & Co., Inc., report gross sales of $1,166,975 for July, against $1,073,825 in the same month last year, a gain of $93,150, or 8.6 per cent. For the seven months ended July gross sales were $12,286,602, against $11,093,450 in the same period last year, a gain of $1,209,236, or 9.4 per cent.

WHEAT RISES AGAIN, SEPTEMBER LEADING

Jump at the Close, Following a Decline of Two Cents, Makes Net Gain for Day.

OFFERINGS READILY TAKEN

Domestic Cash Situation Tightens—Corn Goes Up a Little During Session.

Special to The New York Times.

CHICAGO, Aug. 21.—The wheat market reversed its action of the previous day and while slightly easier early advanced 2 to 2¾ cents from the low point and closed with net gains of 1 to 1¼ cents, with September leading, and ½ cent over December at the last. Local traders were bearish early on the weakness in Liverpool, with reports of 870,-000 bushels of Russian wheat being bought overnight by the United Kingdom, but the offerings were quickly absorbed by houses with Eastern connections and short covering helped to advance values.

For nearly two weeks there has been persistent selling of wheat futures by several leading local operators and large short lines have been put out for Eastern speculators, but the manner in which the offerings have been absorbed has mystified the trade and the higher prices at the close tonight led some of the pit traders to switch from the bear to the bull side during the day and so helped to bring about the strong rally from the early low point. Cash interests have been buying September and selling December in a rather persistent manner for several days and the September showed a disposition to tighten up.

It was rather hard to trace where all the buying came from during the day. The movement under way to hold wheat back from the market is regarded as largely political propaganda. The domestic cash situation is regarded as gradually tightening and red Winter is becoming scarce in all markets. Flour business at Minneapolis today was, however, relatively slow and mills did but little buying of futures.

Export sales at the seaboard aggregated 400,000 to 500,000 bushels, including 240,000 bushels of hard Winter taken by exporters at Baltimore.

Primary arrivals were 1,321,000 bushels; week ago, 1,301,000; last year, 3,126,000. Shipments were 778,000 bushels; week ago, 912,000; last year, 2,516,000.

Closing trades in corn were ¾@¾ cent higher for the day with around 50,000 bushels, largely new, bought to arrive, shipment by December 15. Leading cash handlers say that judging from the way the country is selling new corn a record amount will be on the books before long.

Oats were ¼@¼ cent lower, and rye unchanged to ⅛ cent higher for the day. Export sales of around 1,000,000 bushels of oats have been put through at the seaboard in the last three days, the bulk of the grain having been secured in the Northwest.

Local handlers sold 100,000 bushels to Montreal today and charters were for 100,000 bushels of oats and 60,000 of barley to that port.

Primary arrivals of corn were 805,000 bushels; week ago, 646,000; last year, 582,000. Shipments were 294,000 bushels; week ago, 266,000; last year, 379,000.

Chicago.

Today's Chicago prices for the principal grains were as follows:

WHEAT.

	High.	Low.	Close.	Prev. Close.	Last Year.
Sept.	$1.61⅛	$1.59	$1.61⅛	$1.59¼	$1.25⅛
Dec.	1.61	1.58	1.60¾	1.58¾	1.30⅛
May	1.63⅜	1.61⅛	1.63¼	1.61¼	1.36½

CORN.

	High.	Low.	Close.	Prev. Close.	Last Year.
Sept.	1.04⅜	1.03⅜	1.04¼	1.03⅞	1.14¾
Dec.	.87⅜	.87¼	.87⅜	.87¼	1.06⅛
May	.90⅜	.89⅝	.90⅛	.89¾	1.10

OATS.

	High.	Low.	Close.	Prev. Close.	Last Year.
Sept.	.40⅛	.40	.40⅛	.40⅜	.50
Dec.	.43¾	.43¼	.43⅝	.43⅝	.53⅛
May	.47⅜	.46⅞	.47⅛	.47⅜	.56⅜

RYE.

	High.	Low.	Close.	Prev. Close.	Last Year.
Sept.	1.05	1.03⅜	1.04¾	1.04⅛	.87¼
Dec.	1.08¾	1.07⅛	1.07⅝	1.07⅛	.92½
May	1.12¾	1.12	1.12⅝	1.13	.99

PROVISIONS.

LARD—	High.	Low.	Close.	Prev. Close.	Last Year.
Sept.	17.40	17.22	17.37	17.15	13.45
Oct.	17.47	17.30	17.45	17.25	13.45
Nov.	17.07	16.87	17.07	16.87	.....
Dec.	15.87	15.77	15.87	15.77	.....
Jan.	15.77	15.75	15.77	15.65	.....
RIBS—					
Oct.	18.35	18.30	18.30	18.10	.....

Winnipeg.

Today's Winnipeg prices for the principal grains were as follows:

WHEAT.

	High.	Low.	Close.	Prev. Close.	Last Year.
Oct.	$1.45⅝	$1.44⅜	$1.45⅝	$1.44¼	$1.31
Dec.	1.47⅛	1.46	1.47⅛	1.46	1.32
May	1.45⅞	1.44⅜	1.45⅞	1.44¼	1.33

OATS.

	High.	Low.	Close.	Prev. Close.	Last Year.
Oct.	.43⅞	.43¼	.43½	.43¾	.50⅞
Dec.	.40⅞	.40¼	.40⅜	.40⅝	.51¼
May	.40⅞	.40¼	.40⅜	.40⅝	.57⅛

Cash prices for the principal grains at Chicago follow: Wheat No. 2 hard, $1.60¼@$1.66; No. 3 hard, $1.61@$1.63¾. Corn No. 3 yellow, $1.03¾@$1.06; No. 2 mixed, $1.03¼. Oats No. 2 white, 40¾@42¾; No. 3 white, 40¾@43½. Rye No. 2, $1.06. Barley, $1.02@$1.30.

Cash prices at other markets: Minneapolis, wheat No. 1 northern, $1.64@$1.68; Thursday, $1.63¾@$1.67¾. Kansas City, wheat No. 2 hard, $1.64@$1.74; Thursday, $1.64@$1.74.

LIVE STOCK AND MEATS.

(Reported by United States Department of Agriculture, Jersey City and Sixtieth Street, New York.)

CATTLE—Twenty-nine cars of steers on sale Friday. Virginia grassers predominating; active, strong, quarter higher, some sales plain cattle steady; top $11.75; bulk 1,150 to 1,350 pound averages, $8.50 to $10; few common loads, $6 to $7.70.

Cows and bulls scarce, steady; bulk cows: canners at $1.75 to $2.60; load meaty Pennsylvania bologna bulls, $4.

CALVES—420 head on sale; slow, State veals steady some sales Southerns lower; best State veals, $13.50; few throw-outs, $9 to $11; load fat 168-pound Kentuckys, $13.50; other Southerns, $10.50 to $13; load 239-pound Westerns, $10.50.

HOGS—Scarce; few fat 196-pound "swillers," $12.25; few head desirable 166 to 208 pound averages, $14.25 to $14.35.

SHEEP—5,550 sheep and lambs on sale; lambs slow, best kinds steady, others lower; top, $15.50; plainer lambs mostly $13 to $15; "sorts" $9 to $10. Sheep steady; ewes, $7.50 down.

Live Stock Markets at Chicago.

Special to The New York Times.

CHICAGO, Aug. 21.—Desirable hogs weighing 210 pounds or less were 10@25 cents higher than Thursday's best prices, but other kinds were weak and 15@25 cents lower. Top was $13.75, with the day's average $12.45, or 5 cents lower than Thursday. The bulk of the good to choice 140 to 210 pound averages sold at $13.50@$13.70, with 225 to 325 butchers at $12.60@$13.25, and packing sows at $11 @$11.50. Shippers took 4,000 of the present receipts of 9,000. The carry-over was 13,000. Lambs were in good demand and the market was firm; city butchers paid up to $15 for natives, with bulk of sales at $14.50@$14.75. Cattle were generally steady. No choice steers were offered, with the highest sale at $12.90. Receipts were 2,000.

COMMODITY PRICES.

Metals Group Active With Quotations Higher—Foodstuffs Firm—Cotton Up Slightly.

The strength in the metals group was the outstanding feature of the local cash commodities markets yesterday. Lead, copper, zinc and tin were all quoted higher. Cotton recovered part of its recent reaction and crude rubber moved up three cents a pound. Among the foodstuffs wheat and rye were higher, corn a fraction lower and oats unchanged. Most other food products held firm.

Yesterday's closing wholesale cash prices for commodities, in the New York market unless otherwise noted, were:

	Aug. 21.	Aug. 14.	Aug. 22.
FOODSTUFFS—	1925.	1925.	1924.
Wheat, No. 2 red	41.74½	41.72½	81.42
Corn, No. 2 yellow	1.23¾	1.23¾	1.37
Rye, No. 2, f. o. b.	1.15¾	1.16¾	.97
Oats, No. 2 white	.50¾	.52	.65
Flour, std. Spr. pts.	9.30@10.00	9.10	7.45
Coffee, No. 7 Rios	.21	.20¾	.19¾
Sugar, granulated	.0540	.0670	.0650
Butter, cr., 92 score	.43½	.43¾	.39
Eggs, fresh-gathered	.33	.33	.35½
Cheese, flats	.23	.23	.23
Lard, Mid. W.	18.00@18.10	18.05	14.25
Pork, mess	41.00	41.00	29.75
Beef, family	30.00@32.00	32.00	21.00
METALS—			
Iron, 2X, Phila.	22.00@23.00	23.00	22.25
Steel billets, Pittsb'gh.	35.00	35.00	38.00
Lead	10.12½	10.00	8.15
Copper	14.75	14.25	13.50
Zinc, E. St. L. del'y.	7.67½	7.55	6.25
Tin	57.99	58.12½	52.50
TEXTILES—			
Cotton mid. upland	23.65	23.75	27.60
Print cloths	.06¼	.06⅝	.06⅝
RUBBER—			
Smoked, sheets, spot	.26	.25	.27½

Range of prices 1925 to date:

	Highest—		Lowest—	
Wheat	$2.34¾	Jan. 23	$1.61⅛	July 21
Corn	1.03¾	Jan. 16	1.15¾	Apr. 3
Oats	1.03¾	Jan. 30	1.03	July 7
Rye	.71	Jan. 19	.68	Apr. 27
Flour	10.25	Jan. 28	7.50	Apr. 3
Coffee	24½	Jan. 3	.16¾	May 13
Sugar	.05¾	Jan. 2	.0535	July 27
Butter	.49	Mar. 9	.37	Jan. 27
Eggs	.68	Jan. 20	.27¾	Mar. 4
Lard	18.40	July 7	12.20	Apr. 27
Pork	41.50	Mar. 24	24.00	Jan. 2
Beef	24.00	Apr. 14	20.00	Jan. 20
Iron	23.50	Jan. 8	22.00	May 7
Steel	40.00	Jan. 2	35.00	May 7
Zinc	10.85	Jan. 9	7.70	Apr. 20
Copper	15.00	Jan. 5	13.25	Apr. 17
Tin	60.50	Jan. 5	50.00	Apr. 9
Zinc, E. St. L.	8.12	Jan. 20	6.75	May 1
Cotton	28.05	Mar. 2	22.05	Jan. 21
Print cloths	.07	Mar. 6	.06¼	May 15
Rubber	1.21	July 20	.34½	Jan. 29

DULLNESS IN WOOL MARKET

Foreign Situation Better on British Textile Strike Settlement.

BOSTON, Aug. 21.—The Commercial Bulletin will say tomorrow:

"The volume of business in the wool market seems to have fallen off this week, although the market has steadied both here and abroad, especially due to the settlement of the Yorkshire textile strike, which caused 80 per cent. of the mills in Yorkshire to stand idle. The business done has been chiefly for fine and fine medium wools for the worsted trade, although rather more business than been done in medium wools also, and slightly more inquiry is reported from the woolen mills. The mill situation, especially with respect to worsteds, is better. In the West there has been little or nothing to happen, especially noteworthy.

"The big event in the foreign markets has been the settlement of the English textile strike, which has strengthened the Bradford market and has reflected added strength in the Australian wool auctions, where the best wools have been against the buyer. River Plate markets are dull."

MORE BUYERS OF DRY GOODS

Nearly 60 Per Cent. More Store Visits Than a Year Ago.

Special to The New York Times.

CHICAGO, Aug. 21.—Marshall Field & Co., in their weekly review of the wholesale dry goods trade, say:

"Current wholesale distribution of dry goods was well ahead of last week's volume and exceeded that of the same week a year ago as well.

"Road sales were not quite equal to the same period last year. This decrease was more than counterbalanced, however, by an exceptionally fine house business.

"Customers were in the market in very large numbers, exceeding last year's total for the same week by nearly 60 per cent.

"Collections were about the same as for the corresponding period last year."

PLUMBING BUYING CLOSE.

Orders for Some Goods, However, Exceed Output, Says Journal.

Buying in the plumbing and heating markets by master plumbers and heating contractors, according to Domestic Engineering, is largely confined to current needs. Good-sized orders, however, are not infrequent.

Pressure for delivery of certain commodities is reported from various sections of the country as orders reach factories in excess of output and surplus stocks. This condition is said to be responsible for firmer jobbers' prices in New England. A development of the soil pipe market this week in Chicago, where most foundries have gone to a price base established by a leading company, furnishes a weak spot in an otherwise strong manufacturers' price structure.

FIXES ROAD'S VALUATION.

Board Puts $7,691,977 on Owned Property of Alabama & Vicksburg.

WASHINGTON, Aug. 21 (AP).—A tentative valuation of $7,691,977 on the owned property and $7,691,934 on the used property of the Alabama & Vicksburg Railway Company was fixed by the Interstate Commerce Commission today as of June 30, 1916.

The commission also fixed a tentative valuation of $900,401 on the owned property and $900,000 on the used property of the Leavenworth & Topeka Railway, as of June 30, 1916.

Rubber Plant on Four-Day Week.

CHICOPEE FALLS, Mass., Aug. 21 (AP).—The Fisk Rubber Company plant here closed today under a four-day working schedule, made imperative by the prevailing high price of rubber and in the face of a demand for goods that is said to be brisk.

PRODUCE MARKETS.

BUTTER—Receipts, 12,813 packages. All of the Exchange sales were of creamery extras at 48¼c, but some of the business on the Street was at 48¾c. No speculative interest. Creamery, higher than extras, pound, 44@44½c; extras, 92 score, 43¾@48¼c; firsts, 41¾@43c; seconds, 40¾@41¾c; lower grades, 39@40c; centralized carlots, 90 score, 43¾c; 89 score, 41¾@42c; 88 score, 41½c; 84 to 87 score, 40¼@41¼c; unsalted, higher than extras, 43¾@46c; extras, 93 score, 44¼@45c; firsts, 41¾@43¾c; seconds, 40¾@41¾c; renovated, fresh, 38@39c; ladles, current make, extras, 37¾@38c; firsts, 35¾@36c; seconds, 33c; lower grades, 32@34c; packing stock, current make, No. 1, 35c; No. 2, 34c; lower grades, 30@33c.

EGGS—Receipts, 16,784 cases. Little change in values. Extras, dozen, 37@38c; extra firsts, 36@37c; firsts, 32@35c; seconds, 29@30c; undergrades, 28@29c; mediums, 29@30c; dirties, No. 1, 28@29c; No. 2 and poorer, 26@27½c; checks, No. 2 to 3, 24@25c. Jersey and other nearby hennery whites, closely selected extras, 40@42c; near-by and Western hennery whites, average extras, 40@42c; do. firsts to extra firsts, 39@40c; near-by gathered whites, firsts to extra firsts, 38@44c; near-by whites, undergrades, 35@38c; near-by whites, mediums, 40 to 41 pounds net, 39@42c; near-by whites, pullets, 36@38c; near-by whites, browns, 36@37c; Pacific Coast, whites, firsts to extras, 41@48½c; pullets to mediums, 39@40c; pullets, 39@40c; other Western and Southern gathered whites, 38@40c; Jersey and other near-by and Western, henney browns, extras, 40@45c.

MISCELLANEOUS MARKETS

PUBLIC UTILITY STOCKS.

	Bid.	Asked.
Alabama Power pf.	102	103¾
American Public Utilities	96	100
American Public Utilities pf.	90	95
Appalachian Power	79	80
Appalachian Power pf.	99	102
Arizona Power pf.	80	85
Arkansas Light & Power pf.	99	101¼
Associated Gas & Electric	53	54
Broad River Power pf.	94	96
Can. Ill. Pub Ser. 6% pf.	90½	95
Do do 1926	100¼	102¼
Do do 1952	107	109
Central Power & Light pf.	92	95
Central States Electric pf.	90½	96
Citizens Service, new, interim	97	98½
Do pf.	96	98½
Do B.	7⅝	8
Do pf.	80	85½
Do Alaskan shares	194	198
Columbus Ry., Power & Light	165	200
Columbus Electric & Power	153	.....
Columbus Elec. & Power 2d pf.	101	.....
Conn. Light & Power 7% pf.	109	111
Conn. Light & Power 6% pf.	119	121
Consolidated Gas pf.	174	176
Consumers' Power 6% stocks	94¾	95¼
Continental Gas & Electric	139	145
Continental Gas & Elec. partic.	93	95
Continental Gas & Elec. prior	99	99½
Eastern Texas Electric, new	76	.....
Eastern Texas Electric pf.	102	.....
El Paso Electric, new stock	74	76
El Paso Electric pf.	100	.....
Empire Gas & Fuel pf.	97¼	100¼
Federal Utilities	75	.....
Federal Utilities pf.	75	.....
Galveston-Houston Electric	28	30
Galveston-Houston Electric pf.	73	75
General Gas & Electric pf.	225	228
General Gas & Electric cv. pf.	235	240
General Gas & Electric pf. A	160	162
General Gas & Electric pf. B	150	160
General Gas & Elec. 7% pfd. A	97¼	100
Georgia Railway & Power	99	101
Georgia Ry & Power 6% pf.	112	115
Georgia Ry & Power 7% pf.	101¼	103¼
Illinois Power & Light pf.	96	98
Jer. Cent. Pow. & Lt. 7% pf.	94	96
Kentucky Securities Corp.	78	83
Keystone Tel. (Philadelphia) 4%	54	57
Kings County Lighting 7% pf.	100	101
Lehigh Power Securities	138	142
Metropolitan Edison 7% pf. B	103	107¼
Michigan Electric pf.	2	5
Mississippi River Power	85½	87
Mississippi River Power pf.	93	95
Mississippi Power & Light pf.	100	102
Mountain States Power	87	90
Mountain States Power pf.	98	99
National Public Service 7% A	95	97
National Public

$21,063,220 IN BONDS DUE IN SEPTEMBER

Not Much New Financing Needed to Care for Next Month's Corporate Maturities.

FOREIGN LOANS TO BE PAID

Argentina Has $5,000,000 Note Issue, Canada One of $50,000,000, Approaching Payment.

Little new financing will be required to meet the corporate bond maturities of next month, which are unusually small, both in number and volume. The total of railroad, public utility and industrial bonds falling due in September is $21,053,220, which compares with $30,-855,810 in the current month and $28,-979,850 in September, 1924.

In addition to the corporate obligations falling due next month, the following foreign Government loans mature: Argentine Nation, $5,000,000 six months 4½ per cent. notes; Serbs, Croats and Slovenes, six months 6 per cent. notes payable Sept. 1, and Canadian Government $90,000,000 one-year notes payable Sept. 15.

Railroad maturities in September aggregate $6,716,120, of which the largest item is a New York Central issue, of $1,307,000 4½ per cent. equipment trust certificates, due Sept. 15. The New York Central also will pay off $344,000 of 4½ per cent. equipment trust certificates on Sept. 1.

Among the utilities the largest issue falling due next month is the Puget Sound Power and Light Company's $2,000,000 five year 5 per cent. bonds, due Sept. 1.

Industrial maturities amount to $9,-692,500. Of this amount the largest item is Pennsylvania and Maryland Steel Company $3,931,000 consolidated 6s, due Sept. 1.

Following is a list of the corporate maturities in September, as compiled by Dow, Jones & Co.:

RAILROAD BONDS.

N. Y. Central eq. tr. of 1922...4½	$844,000
Great Northern eq. tr. B.....5	575,000
Belvidere Delaware cons.....4	500,000
Boston & Lowell plan.....3½	500,000
N. Y. Central eq. tr. of 1924...4½	307,000
Miscellaneous	2,900,120
	$6,716,120

PUBLIC UTILITY BONDS.

Puget Sound Pwr. & Lt. 5-year..5	$2,000,000
Illinois Light & Ry. 1st.....5	968,000
Orange County Pub. Serv..5-7..6½	550,000
Nassau & Suffolk Lighting deb..9	371,600
Miscellaneous	754,000
	$4,644,600

INDUSTRIAL BONDS.

Penn. & Maryland Steel cons...6	$3,931,000
Van Sweringen Co. coll. tr.....7	1,550,000
Hummel-Ross Fibre 1st..7	1,000,000
U. S. Stores Corp conv.....6½	500,000
Miscellaneous	2,711,500
	$9,692,500

Combined total for Sept., 1925...$21,053,022

LOWELL MILL'S FATE UP TO STOCKHOLDERS

Hamilton Textile Concern Faces Debts of $580,686 in Excess of Quick Assets.

BOSTON, Aug. 21 (AP).—A special meeting of stockholders of the Hamilton Manufacturing Company, one of the oldest textile concerns in Lowell, has been called for September 16 to determine the fate of the company. A recent audit showed that due to inflated inventories the value of stock in process had been overestimated by $972,748, leaving debts in excess of quick assets of $580,686. The directors of the company have personally guaranteed notes for $1,805,000 outstanding.

While it was said that it had been discovered that the financial statements have been wrong since 1920 with arbitrary additions to the current inventory statements, that of April, 1924, being "grossly inaccurate," it was stated that there has been no misappropriation except, perhaps, in overpayment of taxes based on the inflations.

The stockholders at the special meeting will be asked to decide whether new capital, in the form of stocks or bonds, shall be provided for the company or whether the company's property shall be sold to raise money to pay its debts.

The first suggestion that the company was not in as firm a position as its statements had indicated came two days ago when President Felix Rackemann announced a shortage had been discovered and that Arthur R. Sharp had resigned as treasurer and director.

F. C. Dumaine Jr., has been made treasurer.

Automatic Light Runs 14 Years.

WASHINGTON, Aug. 21 (AP).—Every three seconds, both day and night, for fourteen years an automatic light off the Hawaiian Islands has flashed a warning to mariners. This was disclosed today in a report to Secretary Hoover from Commissioner Putnam of the Lighthouse Service, which showed that the one-time lighthouse rapidly is disappearing in favor of the automatic light, which needs only occasional human attention. During the last fiscal year seventy-four lighthouses along the American coast were replaced by automatic beacons, with a saving of $17,785 in annual expense.

RAILROAD EARNINGS.

St. Louis-San Francisco System—
Preliminary statement:

	1925.	1924.	Increase.
July gross	$7,901,000	$7,358,000	543,000
Net oper. inc.	1,852,000	1,656,000	196,000
Sun. aft. oper. exp.	351,000	357,000	194,000

PUBLIC UTILITY EARNINGS.

Brooklyn-Manhattan Transit System—

	1925.	1924.	1923.
July gross	$3,624,179	$3,718,826	$3,804,663
Net aft. taxes	1,030,271	1,065,040	971,494
Total income	1,149,700	1,155,738	1,045,360
Sur. aft. chgs.	496,548	507,159	390,682

Newport News & Hampton Ry., Gas & Electric—

	1925.	1924.	1923.
July gross	$198,392	$189,867	$194,931
*Bal. aft. tax. & chgs.	59,044	48,427	46,688
12 mos. gross	2,040,657	2,025,707	2,128,664
*Bal. aft. tax. & chgs.	435,692	378,482	449,542

*Before depreciation.

Virginia Railway & Power—

	1925.	1924.	1923.
July gross	$848,952	$828,814	$857,524
*Bal. aft. tax. & chgs.	62,808	64,960	76,998
7 mos. gross	6,133,510	6,077,321	6,057,619
*Bal. aft. tax. & chgs.	647,959	658,397	763,016

*After depreciation.

DIVIDENDS DECLARED.

Company.	Per.	Pay.	Holders of Record
Armour&Co.of Ill..A	$1.50	Q Oct.	1 Sep. 10
Do 7% pf	1¾	Q Oct.	1 Sep. 10
Armour & Co. of Del. 7% pf	1¾	Q Oct.	1 Sep. 10
Central Electric	2	Q Oct.	15 Sep. 3
Do special	15c	Q Oct.	15 Sep. 3
Keyser (J.) & Co.pf.	$2.00	Q Oct.	1 Sep. 2
Libbey-Owens Sheet Glass	50c	Q Sep.	1 Aug. 22
Do pf	$1.75	Q Sep.	1 Aug. 22
Nat'l Pr. & L. pf	$1.75	Q Oct.	1 Sep. 15
New York Canners..50c	Q Sep.	15 Sep.	4
N. Y. Steam Co. pf.	$1.75	Q Oct.	1 Sep. 15
North American Pro-fits..2 7% pf	1¾	Q Oct.	1 Sep. 10
Ohio Oil Co.	50c	Q Sep.	20 Aug. 29
Pure Oil 5½% pf	$1.37½	Q Oct.	1 Sep. 10
Do 6% pf	$1.50	Q Oct.	1 Sep. 10
Do 8% pf	$2.00	Q Oct.	1 Sep. 10

PACIFIC OIL CO. GAINS.

Reports Surplus Income of $4,073,702 for the June Quarter.

The Pacific Oil Company reports gross earnings of $8,080,124 from operations for the quarter ended June 30, 1925, an increase of $2,444,223 compared with the corresponding period last year. After allowing for all expenses and reserves for depreciation, depletion and taxes, surplus income was $4,073,702, equal to $1.16 a share earned on the 3,500,000 shares of no par value stock outstanding. This compares with $1.16 a share in the first quarter of the current year, and 82 cents a share in the June quarter last year.

For the six months ended June 30, 1925, gross earnings were $15,957,847, a gain of $4,834,878 compared with the first six months of 1924. Surplus income available for dividends was $8,123,901, equal to $2.32 a share, against $1.66 a share in the first half of 1924.

Poland to Support Zloty Abroad.

WARSAW, Poland, Aug 21 (AP).—Polish diplomats abroad, it is announced, are to act as exchange operators to support the zloty (the Polish currency unit) on foreign stock exchanges. The Government is convinced that there have been frequent attempts to depress Polish money, and has decided to supply all its agents with funds to counteract such campaigns.

DUKE POWER ADDS CAPITAL.

Newark Company Announces $20,000,000 Stock Increase.

Special to The New York Times.

TRENTON, N. J., Aug. 21.—Notification of an increase from $80,000,000 to $100,000,000 in the capital stock of the Duke Power Company of Newark was filed today in the office of Secretary of State Thomas F. Martin. The State's fee for filing the document was $4,000.

The new capitalization will consist of 1,000,000 shares of common stock at $100 a share par value. There is no preferred stock. Of the 752,435 shares outstanding, the Duke endowment, a trust established by James B. Duke, owns 316,026 shares.

NEW YORK CURB EXCHANGE

FRIDAY, AUGUST 21, 1925.

Stocks.	Day's Sales.	Thursday.	Wednesday.	A Year Ago.	Year to Date.	1924 to Date.
Industrials and public Utilities	152,445	163,315	212,335	71,590	32,455,570	10,200,940
Standard Oils	23,175	44,650	45,280	9,890	8,851,394	5,182,597
Miscellaneous Oils	41,700	59,730	39,000	100,955	14,884,796	12,737,434
Mining	55,604	47,860	56,060	117,130	20,758,299	32,525,164
Total stocks	272,924	315,555	352,675	299,565	76,945,059	60,646,185
Domestic bonds	$524,000	$561,000	$588,000	$575,000	$146,882,400	$92,737,700
Foreign bonds	178,000	139,000	226,000	295,000	34,791,000	19,838,000
Total bonds	$702,000	$700,000	$764,000	$870,000	$181,673,400	$112,570,700

INDUSTRIALS.

Sales.	High.	Low.	Last.	Net Chge.
300 Allied Pack. n...	5½	5	5	– ½
100 Do prior pf	50	50	50	– 2
100 Alpha Por C (0.60)	13¾	13¾	13¾	+ ¼
100 Am Multi (1.60)	20½	20¼	20½	+ ½
300 Am Ray Pro(50c)	34¾	34¾	34¾	+ ¼
1,200 Am Tar pf (25c)	5¾	5¾	5¾	
5,100 Art Metal	56c	55c	55c	–1c
2,400 Con G (B) n (2)	47½	45¼	46	+ 1
20 Cont G&E pf (6)	94	91		
3,200 El B & S sec (1)	67	65¾	66	– ¼
40 Do pf (6)	104¾	104½	104½	
1,700 El I, without warrants attached	58¾	57¾	58¾	+ ¾
200 Elec Ray Ss.	15¾	15¼	15½	
1,400 Ray Pub Ser	26¾	25¾	26	+ ¼
2,800 Gen G&EofD A w	61¾	60¾	60¾	– ¾
700 Do B, w i	55¾	54½	55	
5,500 Inter Util, Cl. B	12	11¼	11¾	– ¼
400 Lehigh P Sec (6)	103¾	103¼	103½	– ¼
400 Midwest Util (5)	109¼	108	109½	+ 2½
100 Do pr lien (7)	107¼	107¼	107¼	– ¼
100 Do pf (7)	97¼	97¼	97¼	
500 Mohawk Val, n	36¾	36	36	– ¼
200 Nat P & L A (6)	325	324½	325	– 2
10 Do pf (7)	99	99	99	– 1
200 Cleveland Motors	22	22	22	+ ½
100 North States Pw pf	41¾	41¼	41¼	– ¼
10 Penn W & P (8)	170	170	170	
400 Phila El (2)	44½	44½	44½	– ½
900 Cuba Co. (4)	47¾	47¼	47¾	– ¼
100 Do Forest Radio	24	23¾	23¾	– ¼
800 Dubilier Cond &R	19¾	19	19	– ¾
100 Dup Cond & R pf	8¼	8¼	8¼	+ 2¼
25 Do pf A (7)	100	100	100	– ½
50 Do pf (6)	95¾	95¾	95¾	– ¼
100 So Cities Ut (3)	58	58	58	– 2
1,100 Southeast P & L	148¾	146	148	+ 1¼
20 S W Bell Tpf(7)	110½	110½	110½	+ 1¼
2,200 The Gas Imp (4)	98¾	97¾	98¾	+ 2½
200 U L&P, Cl A (12)	131¾	131¾	131¾	
5,700 Western Power	67¾	65¾	66½	+ ½

RAILROADS.

1,500 Nickel Pl, n, w i	93¾	93	93¾	+ ½

STANDARD OIL SUBSIDIARIES.

300 Anglo-Am (90c)	22½	22½	22½	+ ¼
100 Atlantic Lobos	2¾	2¾	2¾	
300 Do pf	3¾	3¾	3¾	
10 Buckeye P L (4)	59	59	59	
4,500 Cont. new (1)	23¼	23	23	– ¼
50 Cumber L (1.20)	150	150	150	– 3
125 Galena-Signal (4)	45	45	45	– ¼
2,000 Humble (1.20)	59½	58¾	58¾	– ¼
2,000 Imp Oil of Can. coup. new (1)	31¼	31	31¼	– ¼
40 Indiana P L (4)	67¼	67	67	– ¼
2,900 Internat Pet(25c)	23¼	23¼	23½	+ ¼
120 Magnolia P (14)	141¾	141	141	
20 N Y Transit (3)	51	50½	50½	– ¾
600 Ohio Oil	64	63	63	– ¼
700 Pr O & G n (2)	53	54¼	54¼	+ ¼
230 Prairie P L (6)	122¾	122		
20 Solar Ref (115)	212	212	212	– 2½
130 South Penn Oil	157	155	156	– 2
5,800 S O of Ind. (2¾)	62¾	61½	61½	– ¾
500 S O of Kan	32	32	32	– ¼
400 S O of Ky (4)	124	123¾	124	+ ¼
10 S O of Neb (10)	240	240	240	+ 1
1,600 S O of N Y (1.40)	41¾	41¼	41¾	– ¼
20 S O of Ohio pf	116	116	116	
200 Vacuum (74)	86½	85¾	85¾	– 1½

MISCELLANEOUS OILS.

100 Am Control	4½	4½	4½	+ 1
2,100 Am Maracaibo	9¾	9¾	9¾	+ ½
100 Am Sav & Gas (82c)	5¾	5¾	5¾	+ ¼
500 Cardinal Pet	11¾	11¾	11¾	
1,600 Carb Synd	6¼	6¼	6¼	
1,600 Cities Serv, new	39¾	38¾	39	– ¼
500 Do pf (6)	84½	83¾	84½	– ½
2,800 Columbia Synd	1¾	1¾	1¾	
300 Comwth Pow	11¾	11¼	11¾	– ¼
100 Crown Cent Pet	7¾	7¾	7¾	
400 Euclid	1¾	1¾	1¾	
7,300 Gibson	2¾	2¼	2¼	– ¼
200 G Sulph of Pa (1¼)	72¾	72¼	72¼	+ ¼
6,100 Lago Pet	4¾	4¾	4¾	
1,100 Livingston Pet	4	3¾	3¾	– ¼
3,200 Ecu Oil Ref (2)	20¾	20	20¼	– ¼
400 Mex Panuco	24	24	24	– ¼
500 Mt & Gulf (13c)	1½	1½	1½	
900 Mt. City Pet (12)	21¼	21	21¼	
100 New York	9¼	9¼	9¼	
500 N Bradford (60c)	7¾	7¾	7¾	– ¼
200 N Mex&Ariz Land	7¾	7¾	7¾	
200 Pan Am W Pet	28½	28	28	– ¾
400 Penn	11¾	11¾	11¾	– ¼
200 Pet Corp Oil (11½)	24	23¾	23¾	+ ¼
100 Red Bank	32	32	32	
100 Reiter-Foster	19¾	19½	19½	– ¼
6,100 Canadian gas	3½	3½	3½	
200 Salt Creek (60c)	7	7	7	
900 Salt C Prod(2.50)	26½	25¾	25¾	– ¾
1,000 Sun Oil (1)	39½	37¾	37¾	– 1¼
100 Tidal Osage	9¼	9¼	9¼	+ ¼
200 Wilcox O&G, new	25¾	25¾	25¾	– ¼

MINING.

4,000 Ariz Globe Cop	26c	25c	25c	– 1c
2,600 Canario Cop	8	7¾	7¾	
1,000 Cons Nev Utah	5c	5c	5c	
100 Do pf	57¾	57¾	57¾	
1,200 Cons Cop	2¼	2¼	2¼	– ¼
100 Copper Range	21	21	21	– ¼
1,900 Cortez Silver	8c	8c	8c	
200 East Butte	4	4	4	
1,300 Engineers Gold	86	83½	85¾	– ¼
1,500 Forty-nine	23c	23c	23c	–1c
1,500 Golden Centre	6¾	6¼	6¼	– ¼
8,000 Hartford	10c	9c	9c	–1c
200 Hecla (1)	16¾	16¾	16¾	
13,300 Kay Copper	1¾	1¾	1¾	+ ¼
100 Mason Valley	2	2	2	
200 Nat Lead	45	44¾	45	
300 Niplssing (190c)	4¾	4¾	4¾	+ ¼
500 Premier G (32c)	2¼	2¼	2¼	+ ¼
4 Shaw Mines	45c	42c	45c	+ 1c
16,000 Silver Head Gold	3c	3c	3c	
100 Tonopah Exten	1¼	1¼	1¼	
200 Tonopah M (165c)	5¼	5¼	5¼	+ ¼

MINING.

Sales.	High.	Low.	Last.	Net Chge.
200 United Verde Ex.	22¾	22½	22½	+ ¼
1,900 Utah Apex (1.40)	7¾	7	7¼	– ¼
200 Wenden Copper	3¾	3¾	3¾	– ¼

BONDS (In $1,000 Lots).

5 Allied Packers 6s	78½	78	78	
1 Alum Co 7s, 1933	106¼	106¼	106¼	– ¼
5 Do 5s, 1953	104¾	104¾	104¾	+ ¼
26 Am G & E 6s, 2014	97¾	97¾	97¾	
21 Am P & L 6s, 2014, old, without war.	96	95¾	96	+ ¼
1 Am Thread 5s, '28	103¼	103¼	103¼	+ ¼
1 Anaconda 6s, 1953	105¼	105¼	105¼	+ ¼
6 Asso G & E 6s, '55	93¾	93¼	93¾	+ ¼
5 As Hidware 6½s, '33	90	90	90	
4 All. G & W I 6s, tr ss, 1934	74¼	74¼	74¼	+ ¼
1 Beth Steel 7s, 1935	108¾	108¾	108¾	– ¼
1 Can Nat Rys 7s, '35	110¼	110¼	110½	
3 C, M & St P 5s, 2000, Ser A	53¾	53¾	53¾	– ¼
33 Cities Ser 5s, D, '66	102¾	102¾	102¾	
6 Do P & L 6s, '44	93¾	94		
9 Do 6s, 1968	90¼	90¼	90¼	
1 Conn G, E P L & P of Balt 5½s, 1952	105¼	105¼	105¼	+ 1
10 Do 6s, F, 1965	98¼	98¾	98¼	+ ¼
21 Cons Tex 5s, '41	86	86	86	+ ¼
2 Cuba 5s	92	92	92	+ ¼
2 Cuba Tel 1st & ref 7½s, 1941	112	112	112	
10 Cudahy Packing 5½s, '37	90¾	90¾	90¾	+ ¼
2 Do 5½s, 1946	92¾	92¾	92¾	+ ¼
1 Deers & Co 7½s, '31	103¾	103½	103½	– ¼
2 Det Cy Gas 6s, A, '47	104½	104½	104½	
16 Det Ed 5s, '55, B	99	99	99	+ ¼
1 Fed Sugar 7s	96	96	96	+ ¾
2 Gair (Robt) 1st-mtg 7s, 1937	103	103	103	+ ¼
4 Gen Ice Cr 6½s, '35, when issued	108¾	108¼	108¾	– ¼
1 Gen Pet 6s, 1928	101	101	101	
3 Gulf Oil of Pa 5s, '37	99¾	99¾	99¾	
2 Hood Rub 7s, 1936	104½	104½	104½	
20 Kan City Term 4s, '60	84¾	83¾	84¼	+ ¼
1 Keystone Tel of Pa 5½s, 1955	91	91	91	
1 Liggett-Wh 7s, '42	108¾	108¾	108¾	+ ¼
2 Libby McNeill 5s, '42	104¼	104¼	104¼	+ ¼
8 Morris & Co 7½s	102½	102½	102½	
1 New Orleans Service 5s, Ser E, 1955	89¾	89¾	89¾	– ¼
3 Do 5s, 1952	90¾	90	90¾	+ ¼
50 North States Pwr cv 6½s, 1933	103	103	103	+ ¼
16 Okla G & E 5s, 1950	92	91¾	92	
18 Twin City	81¾	81¾	81¾	
280 Waygamack 5½s	85	85	85	
35 Laurentide	108	108	108	
52 Smith Paper 6½s	46½	46½	46½	
2 Ex dividend.				
b New high.				

NEW INCORPORATIONS

New York Charters.

Special to The New York Times.

ALBANY, Aug. 21.—Ninety new corporations, with an aggregate capitalization of $1,320,500, were chartered today. They include:

MANHATTAN.

Charlotte Operating Corp., realty, $20,000; N. Engelburg, H. Rosenblum, M. Baitch. (Atty., C. C. Parmet, 217 Bway.)

Morris Painting Co., $10,000; R. Morris, L. Mitnik, I. Kinsler. (Atty., O. L. Dann, 291 Bway.)

Vandam Spring Corp., realty, 100 common, no par; M. Rubinstein, R. Samrock, D. Merenlender. (Attys., Baker & Obermier, 34 Nassau St.)

Reywal Associates, realty, 250 shares, $100 each; 250 common, no par; C. Pearle, M. Bloomgarden. (Atty., I. G. Robins, 256 Bway.)

L. D. & J. A. Brown Realty Co., $20,000; C. S. Scholnicoff, L. D. and J. A. Brown. (Attys., Scholnicoff & Livoti, 51 Chambers St.)

Ukrainian Book Co., $20,000; N. Syrotiuk, V. Wenger, S. Matchak. (Atty., M. Bodyk, 1 Liberty St.)

Supreme Realty Exchange and Building Co., $10,000; A. Boxer, P. Aminsky. (Attys., M. Boxer, 15 Park Row.)

Maxam Waist and Dress Co., $10,000; R. Giebermann, B. Brenner. (Atty., M. M. Wallach, 302 Bway.)

Cooper Street Construction, $20,000; C. A. True, A. C. Thorne, J. M. Hart. (Atty., L. R. Bachner, 27 Cedar St.)

Baccus Bottle Co., $60,000; M. R. Mattes, L. S. Lockhart, E. Kuntz. (Atty., Lockhart & Mattes, 61 Broadway.)

Fan Hat Shop, millinery, $10,000; L. R. and A. Barbley, B. Siskind. (Atty., J. M. Fox, 135 Liberty St.)

James Realty Corp., 100 shares, $500 each; active capital, $50,000; M. Wisoff, M. J. Bessen. (Atty., M. Bollt, 220 Bway.)

Blair & Co., foreign corporation securities, 10,000 common, no par; F. C. Taylor, R. A. MacLean, T. E. Hallet. (Attys., Cravath, Henderson & Degersdorff, Manhattan.)

Triple Value System, make underwear, $5,000; R. Rabinowitz, Pannabaum, L. Stimel. (Atty., N. Friedman, 305 Bway.)

W. & K. Furniture Manufacturing Co., $10,000; M. Weber, J. and D. Kooh. (Atty., M. Salpeter, 302 Bway.)

Maxohn Manufacturing Co., pocketbooks $12,000; M. E. Herbert, Ler H. Ford, N. M. Hess. (Atty., M. K. Bauer, 303 5th Av.)

Emwell Studios, realty, $10,000; J. Krinsky, T. Perlman, L. Saff. (Atty., J. Myers, Stationery and Printing Co., 299 Bway.)

Schlesinger & Kwisky, 299 Bway.)

Palace Tourist Corp., $100,000; D. Hein, J. E. McIntyre, J. V. O'Leary. (Attys., McIntyre & O'Leary, 149 Bway.)

Bristol Truck Tire Co., 500 common, no par; J. W. Rowland, F. H. Ayers, W. Wield. (Atty., A. A. Leiser Jr., Springfield, Mass.)

BROOKLYN.

Peter Pan Realty Co., $10,000; J. H. and C. Cohen, M. Seligman. (Atty., L. E. Goldstein, 1 DeKalb Av.)

Homecrest Estates, realty, $20,000; J. and A. Bard, L. Schwartz. (Atty., S. Weiss, 505 5th Av., Manhattan.)

Bro-Mo Realty Corp., $5,000; H. and H. and B. Brody. (Atty., N. Elkin, 914 Bway.)

Lergold Realty Corp., $10,000; J. Lerner, D. and G. Gold. (Atty., N. Grossman, 1 Madison Av., Manhattan.)

Beachview Live Poultry Co., $5,000; B. Sochman, J. Marowitz, L. J. Blum. (Atty., H. Shapiro, 100 Joralemon St.)

Babho Realty Co., $5,000; N. S. Cohen, J. M. Astrau, H. Levis. (Atty., L. S. Wallach, 1,225 Bway, Manhattan.)

Ka-Ro Building Corp., $1,000; L. L. Tetelman, L. Freedman, E. Olson. (Attys., Jasie & Solomon, 522 5th Av.)

Hawthorne Holding Corp., realty, $20,000; B. Halpern, R. Arkowitz, A. Sherry. (Atty., L. Fixler, 1,554 Fulton St.)

City Line Credit Corp., securities, &c., $10,000; S. Gerardi, A. Tobin. (Atty., R. Ingargiola, 1,819 Montague St.)

Alluna Building Co., realty, $5,000; I. D. Kraut, I. Gersham, I. M. Schechman. (Attys., Schlesinger & Krinsky, 299 Bway, Manhattan.)

Abe Simensky, fruits, 100 common, no par; A. and S. Simensky, M. Levinson. (Atty., M. H. Matskin, 44 Court St.)

Rockaway Hill Building Corp., $10,000; A. Propper, M. Damskin, J. Arluck. (Atty., H. E. Kamen, 1,778 Pitkin Av.)

Paringo Construction Corp., $5,000; V. P. Chiquoine, F. D. Pringle, E. Du Bownward Jr. (Atty., W. Himlyn, 44 Court St.)

BRONX.

528 East 142d St. Corp., make loans, $25,000; R. Markowitz, R. Black. (Atty., G. C. Schwartz, 160 B'way.)

Julmyr Operating Co., realty, $10,000; I. J. Sikawitt, F. Resnek, M. Shapiro. (Attys., Shapiro & Sikawitt, 140 West 42d St.)

Olinville Auto Supply Corp., $7,500; S. Gordan, H. Momat, H. Mackowsky. (Atty., A. H. Schwartz, 3,471 White Plains Av.)

NEW JERSEYS.

Marcus Braverman Realty Co., $20,000; M. Braverman, W. Feinberg, Y. A. Golobe. (Attys., Feinberg & Feinberg, 1,449 B'way, Manhattan.)

Blumy Realty Corp., $10,000; I. L. and R. and I. Blumenkranz. (Atty., J. S. Israel, 874 B'way, Manhattan.)

George Meyer Development Corp., $6,000; G. M. Gross, H. Sirkin, M. Kraushaar. (Attys., Celler & Kraushaar, 51 Chambers St., Manhattan.)

Barnett Tailoring Co., 10,000; B. Barnett, S. Kambeseles, P. P. Panayedes. (Atty., J. A. Bolles, 522 Fifth Av., Manhattan.)

Dolly-Barden Homes, Buffalo, $20,000; J. J. Barden, O. W. Steele, J. Young. (Attys., Friedson & Weinstein, Buffalo.)

Elmira Apparel Co., Elmira, women's furnishings, $10,000; H. D. Samilson, H. I. Tong. (Attys., G. R. Heminway, Elmira.)

Hamburg Electric Service Shop, Hamburg, $20,000; J. R. and L. Gates, W. F. Rockford. (Attys., Tickmor & Someroy, Buffalo.)

Cataract Mortgage Corp., Niagara Falls, realty, 1,200 shares, $100 each; 1,200 common, no par; M. D. Bemley, L. E. Buckingham, C. Woodward. (Atty., J. H. Primese, Niagara Falls.)

Broome County Athletic Corp., Binghamton, 1,000 common, no par; N. Strauss, A. C. Baltimore, E. E. Bates. (Attys., Mangan & Mangan, Binghamton.)

Sodus Dairy Products Co., Rochester, $10,000; S. Chaplin, W. H. Paddock, W. W. Fisk. (Atty., W. W. Brandt, Wolcott.)

Henleon Realty Corp., Arverne, $10,000; L. H. and F. Schildkraut. (Atty., W. P. Wiener, Rockaway Beach.)

Village Properties, Garden City, realty, $250,000; G. L. Hubbell, A. E. Whitney, E. N. Townsend. (Attys., Greene & Hurd, 52 Bway., Manhattan.)

Four Winds Farm Nursery, Amherst, 250 shares, $100 each; 250 common, no par; W. R. and B. H. Boocock, K. W. Redstrom, Kenmore. (Attys., Baker & Obermier, 24 Nassau St.)

Queens-Nassau Appliance Co., Jamaica, gas stoves and ranges, $10,000; J. Miller, D. R. Oliver Jr., J. F. Gwydir. (Atty., J. F. Soviero, Jamaica.)

Levy Bros. Furniture Co., Niagara Falls, $50,000; R. and J. M. Levy, G. E. Carey. (Attys., Watts, Hunt & Findlay, Niagara Falls.)

Four A Realty Corp., Cedarhurst, $10,000; I. Portugal, W. Tesser, M. Wold. (Attys., Sprague, Morris & Flukiger, Far Rockaway.)

Rosalyn Realty Corp., Lynbrook, $10,000; G. B. Rosasco, J. Ferrera, B. Ferrari. (Atty., S. A. Davison, Lynbrook.)

Gaglioda Realty Corp., Floral Park, $5,000; B. Stimel, L. Brecher, J. Celler. (Attys., Gould & Newman, 51 Chambers St., Manhattan.)

Plattsburgh Motor Sales Co., Plattsburg, $20,000; A. J. Dewey, B. F. Feinberg, G. E. Bressette. (Attys., Feinberg and Jerry, Plattsburg.)

Midbeach Corp., Long Beach, realty, $5,000; M. I. and A. L. and C. M. Deffey. (Atty., S. S. Lippman, 140 West 42d St., Manhattan.)

Rockland Motor Hauling Corp., Blauvelt, $5,000; F. C. Flender, I. J. Lewis, G. G. Wessel. (Atty., W. B. Lydecker, Nyack.)

Ford-Southard Coal Co., Buffalo, $10,000; R. and R. B. Ford, O. E. Southard. (Atty., F. J. Fitzpatrick, Buffalo.)

CAPITAL INCREASES.

Inerman Co., Manhattan, $20,000 to $30,000.

Standard Flexible Electric Cable Corp., Manhattan, $20,000 to $250,000.

Harpoon Composition Co., Manhattan, $10,000 to $25,000, pref. and com.

Lucille Buhl, Manhattan, 200 to 5,000 shares, of which 2,000 are preferred and 3,000 common, no par.

Wile Corp., Manhattan, 1,000 to 3,000 shares, of which 1,000 are Class A, $100 each, 1,000 Class B and 1,000 common, no par.

Winthrop Building Corp., Brooklyn, $2,000 to $50,000.

Majestic Chair Co., Brooklyn, $10,000 to $100,000.

CAPITAL REDUCTION.

Phelps Stokes Estates, Manhattan, $2,700,000 to $1,350,000.

NAME CHANGES.

Increased Production Corp., Manhattan, to Scientific Combustion Corp.

Wohlgemuth & Feldhamer, Manhattan, to Alex Wohlgemuth & Son.

Putnam Coal & Ice Co., Brooklyn, to Senger Holding Corp.

DESIGNATIONS.

Secy. of State named rep. in each instance: North American Cement Corp., Del., 50 shares, no par.

Superior Sizing Co., Pa., varnishes, $60,000.

DISSOLUTIONS.

Willard Tea Shop, Manhattan.
Samuel Warren, Manhattan.
Yorker Cafe, Manhattan.
Sallusto Co., Manhattan.
Puritan Underwear Mfg. Co., Manhattan.
Banner Shirt Co., Manhattan.
North American Portland Cement Co., New Jersey.
Valley Motor Co., Waverly.

New Jersey Charters.

Special to The New York Times.

TRENTON, N. J., Aug. 21—New incorporations:

Tack Realty Corp., Long Branch, real estate, $100,000; Joseph H. Kellman, Benjamin Newman, Asbury Park. (Corp. Trust Co. of America.)

Refrigerator Products Corp., Wilmington, $500,000. (Colonial Charter Co.)

Bivas Hotel Co., Newark, $100,000; Harry Bivas, Max A. Tiller, Ada F. Bynes, Milford, Pa. (Corp. Trust Co. of America.)

Investment Land Corp., Wilmington, $500,000. (Corp. Trust Co. of America.)

Triangle Agricultural Corp., Wilmington, fertilizers, &c., $300,000. (Corp. Trust Co. of America.)

Central Bus Co., Wilmington, in the central States, $

BELGIANS TO DEPART AFTER DEBT ACCORD

George Theunis and His Commissioners Sail Today on the Majestic for Brussels.

COUNT CIPPICO TO LEAVE

Will Go on the Conte Rosso With the Countess and His Brother After the Williamstown Conference.

Seven steamships sail today for Europe and five leave for South America, the West Indies and Bermuda, with a total of 4,500 passengers.

George Theunis, ex-Premier of Belgium; Baron de Cartier de Marchienne, Belgian Ambassador at Washington, and other members of the Belgian War Debt Commission to the United States will sail today on the White Star liner Majestic for Brussels, to report the success of their negotiations here for the settlement of Belgium's debt to this country.

Others leaving on the liner, for Cherbourg and Southampton, are Lars Anderson of Boston, former United States Ambassador to Belgium and later to Japan; Charles Babcock, George E. Barrett, Langdon Pearse and Wallace Lane of Chicago, delegates to an international conference at The Hague on the protection of industrial property; F. H. Prince, Boston banker; Isaac Marcosson, Sir Mortimer and Lady Davis, Dr. Leonello Montalno, Consul General of Salvador in the United States, and Charles J. Vorpicka of Chicago, former Minister to Rumania.

That Majestic's list also includes:

Jerome S. Freud,	Mr. and Mrs. J. R.
Dr. F. H. Williams,	Morris,
R. G. Wood,	Mr. and Mrs. Hugh
J. P. McGill,	Chisholm,
Dr. E. Pierce Clark,	Col. H. S. Duell,
L. Cohen,	R. G. Francklyn,
Prof. M. Nakamure,	Mr. and Mrs. A. M
Edna Purvisnce,	Lewis,
Lydia Lindgren	Daniel B. Moran,
Quesse,	Morgan LaMontagne
Raoul Quesse,	Herndon Chubb.

The White Star liner Cedric, sailing from New York today for Queenstown and Liverpool, has on board Dr. Spencer L. Dawes, Major F. Johnstone-Porter, J. Grieve, British banker, and Mrs. Grieve; Dr. Donald Andrews, Mr. and Mrs. H. K. Walker, Mrs. Belle S. Walker, Mr. and Mrs. F. E. Woolsey and Miss Elinor Clipp of Kingston.

Count Antonio Cippico, Italy's representative at the lectures held at the Institute of Politics at Williamstown, is returning to Italy, accompanied by Countess Cippico and his brother, Count Giuseppe Cippico, on the Conte Rosso of the Lloyd Sabaudo Line, which sails today for Naples and Genoa.

Other notables are:

Archbishop Mario	Mr. and Mrs. Paul
Giardino,	H. McBride,
Miss M. McCormick,	Mr. and Mrs. F. C.
Mrs. G. A. McKin-	Ferguson,
lock,	John N. Duff,
Miss A. Llewellyn,	Mr. and Mrs. L. E.
Mrs. G. Martinelli,	Breiz,
A. Castellano,	Florindo Del Gaizo,
Judge Ira F. Cabot,	Mr. and Mrs. W. B.
Mrs. J. Richardson,	Parsons,
E. Royall Tyler,	Mrs. David Phillip,
Mr. and Mrs. Pio	Miss Helen Haselton,
Pedicont,	

The North German Lloyd Steamer "Stuttgart" will sail today for Plymouth, Cherbourg and Bremen. Among the passengers are:

The Rt. Rev. E.	Dr. Oskar Junghans,
Helmstatter,	W. C. Hempstead Jr.,
The Rt. Rev. V.	Dr. F. Krieger,
Huber,	Dr. Elisabeth Math-
The Rt. Rev. A.	hews,
Stehli,	W. Maurer,
The Rt. Rev. M.	Miss B. Richardson,
Vaeth,	Adolph Stoehr,
The Rev. J. Walter,	Mrs. V. Van Room,
The Rev. F. Widman,	Mrs. D. von Forck-
Notre McConnell,	enbeck,
Baroness von Mir-	Mrs. Elsie Bailey,
bach,	Sister M. Columbana,
August Lomb,	Sister M. Hedwig,
E. Linnekamp,	Arthur Boelker,
Mrs. W. O. Hemp-	S. Yamano.
stead,	

Some of the passengers leaving today for Plymouth, Boulogne and Rotterdam on the Veendam of the Holland-American Line are:

Dr. M. B. Holzman,	Miss W. Smith,
Charles Young,	Miss Allan,
B. Ludel,	Mrs. R. Nichols,
Mr. and Mrs. H. P.	Mrs. J. D. Wiseon,
C. Keuls,	J. N. Cohen,
Mr. and Mrs. Carlo	Mr. and Mrs. W. F. Pollock,
Polifeme,	Mrs. C. F. Branson,
Mr. and Mrs. Samuel	Mr. and Mrs. N. F.
Greer,	Newsorthy,
E. D. Seymore,	Mr. and Mrs. W.
J. J. Leahy,	Schloss.

The list of the Royal Mail liner Orduna, sailing today for Cherbourg and Southampton, includes:

Prof. A. W. Duff,	Dr. H. R. Robertson,
Mr. and Mrs. W. H.	Mr. and Mrs. C. L.
Walker,	Taylor,
Dr. A. Purcell,	Miss M. Dewyer,
Mrs. R. C. Naylor,	Miss G. A. Scott
Miss P. Naylor,	Mr. and Mrs. Oliver
Miss M. Naylor,	Ricketson,
Miss Marcia Naylor,	A. A. Schmidt,
Miss Hope Naylor,	Miss F. Van Gahen,
Mr. and Mrs. S. P.	Miss E. L. Hibbard,
Ineson,	Mrs. Edward Kirby,
Mr. and Mrs. A. E.	Mr. R. S. Hall,
Conover,	Mr. and Mrs. O.
J. B. Holmes,	Lang,
O. O. McCormick Jr.,	Miss E. Welle,
Miss Iris Bush,	Miss G. Lang,
H. E. Gowe,	Miss S. Frankenstein,
Mr. and Mrs. F. F.	Mrs. M. A. Wilson,
McClintock,	Miss E. Stillman,
Miss J. Kennedy,	Miss K. E. Nebia,
Mr. and Mrs. A. A.	Miss E. Undritz,
Robertson,	Mr. and Mrs. E. H.
Mrs. John Meegan,	Stewart.

Some of those sailing on the Cunarder Carmania for Queenstown and Liverpool are:

Andrew Jameson,	Paul Gergold,
Dr. E. H. Van Nor-	Prof. H. S. Taylor,
man,	Miss E. M. Watson,
Judge and Mrs. P.	Miss M. S. McIntyre,
McCormick,	Miss M. Dr. A. W.
Mrs. A. P. Lockett,	Arundel,
Miss M. Lockett,	J. G. Mayo,
Mr. and Mrs. G. F.	Mr. and Mrs. A. Den-
Noyes,	ton,
Miss A. M. Noyes,	Miss M. Harris,
Miss J. Emerson,	Miss M. B. Williams,
Miss Esther Lee,	Miss Wynne,
Miss M. Cashmore,	Mr. and Mrs. E. C.
H. P. Wilkerson,	Rhodes,
Miss V. Robinson,	Mr. and Mrs. F. B.
F. B. Alcock,	Reilly,

Among the passengers on the Anchor liner California sailing today for Moville and Glasgow are:

Lady Elsie Murray,	Mr. and Mrs. C. E.
Captain Ruddle,	Miller,
Miss L. Simpson,	Mr. and Mrs. John
Mr. and Mrs. James	Ballantyne,
Osborne,	Miss A. Irvine,
Miss W. Jack,	Miss E. L. Henry,
Mr. and Mrs. A. C.	James Steele,
Travis,	Mrs. Jean Farrell,
Miss R. P. Sinclair.	

The Fort Hamilton will sail today on her last voyage this season, visiting Halifax and Quebec, with over 325 passengers.

The liner Fort Victoria of the Furness Bermuda Line will sail today with over 200 tourists for Bermuda.

Among the passengers booked to sail today on the Vestris for Rio de Janeiro and Buenos Aires on the Vestris of the Lamport & Holt Line are:

Mr. and Mrs. L. M.	Miss B. Steen,
Phillips,	M. E. Feinberg,
Mr. and Mrs. G. L.	J. C. Watson,
Brunner,	Alberto Gil de la
Mr. and Mrs. F. E.	Sena,
Smith,	Miss J. N. Gardner,
John D. Green,	C. G. Lacombe,
Miss M. S. Sazcheck,	Mr. and Mrs. M.
Charles Hoer,	Marcsal,
Dr. Alberto Vinas,	Mr. and Mrs. B.
Mr. and Mrs. A.	Pouglisses.
Soares,	

INSPECT SCENIC RAILWAYS.

Kings County Prosecutor Acts After Accident at Coney Island.

An investigation of the various scenic railways and amusement devices at Coney Island was begun yesterday by Leo Healy, assistant to District Attorney Charles J. Dodd of Kings County.

The action was decided upon following reports of two accidents at the resort. In one of these Mrs. Marie Hoffman of 206 Thirty-second Street, Brooklyn, who was riding on "the Thunderbolt" Wednesday night, received injuries from which she died. Mrs. Mary Mallor of 825 West End Avenue was riding on "the Dragon's Gorge" at Luna Park Thursday night when her head struck the roof of a tunnel and she suffered a concussion of the brain and lacerations.

HEAVY SEAS AND FOG HOLD UP BERENGARIA

Liner Arrives Six Hours Late After Hard Buffeting by a Sixty-Mile Gale.

The Cunarder Berengaria was six hours late in arriving yesterday from Southampton and Cherbourg due to fog and a sixty-mile gale from the southwest, with a thirty-foot sea on Thursday night, which came on very suddenly. Captain W. R. D. Irvine, the master, said, as the gale burst with great fury at 1 A. M.

Miss Louise Fletcher, daughter of Stoughton A. Fletcher of Indianapolis, was a passenger. She had been reported on July 6 to be engaged in Berlin to Count Ernst Gottfriedi von Schmettow, scion of an old Prussian family. Two weeks ago the wedding was reported to have been postponed without any reason being given out by the Count or his American fiancée. Miss Fletcher, who came with her brother, Stoughton J. Fletcher, said the wedding would take place here in October.

In September, 1920, Miss Fletcher attracted public attention by running away from her Summer home at East Gloucester clad in overalls and was found three days later working on a farm, raking hay, at Ipswich, where she had hired out that morning as a farm hand.

Another passenger was Clarence H. Geist, founder of the Seaville Golf Club at Atlantic City, and a stockholder in utilities companies. He returned from a seven weeks' trip to Paris and London with Mrs. Geist and their three daughters. Mr. Geist had a private car waiting in the Pennsylvania Station to convey the party to Atlantic City.

Colonel Bernard A. Flood of the New York Police Department returned from a special mission abroad for District Attorney Joab H. Banton. He traced four criminals, and found two in Germany, one in Vienna and the other one in Prague. Colonel Flood said he did not know whether they could be brought back to the United States for trial under the existing extradition treaties.

Mrs. Georgette Cohan-Souther, daughter of George M. Cohan, returned from England, where she attended the Cowes regatta with her mother. When asked about the rumor of her engagement to the Earl of Berwyck, Mrs. Souther said: "I am not engaged to any one, nor will I be. For when I marry it will be sudden and there will be no need for an engagement." Others on the ship were the Earl of Caledon, Judge John H. Goff, Countess Colloredo - Mansfeldt, Count von der Vetter and Dr. J. Eastman Sheehan, the noted plastic surgeon. The Berengaria brought 579 second, 383 tourist third and 131 third-class passengers, which, with the 737 first class, made a total of 1,830 passengers.

SUES TO PREVENT SALES OF SUBSTITUTE OILS

Vacuum Company Alleges Penn Salesmen Falsified Product in Washington—Will Sue Others.

Special to The New York Times.

WASHINGTON, Aug. 21.—A step in a nation-wide campaign by the National Better Business Bureau of New York to stamp out the alleged "substitution evil" was taken today, when the Vacuum Oil Company of New York filed a bill in equity in the Supreme Court of the District of Columbia asking for an injunction to restrain the Penn Oil Company from selling substituted oils in place of Mobiloil when the latter is asked for.

Affidavits allege that oil sold at nine of the Penn Company's stations and represented to be Mobiloil "A" on July 25 and 27, were substitutions.

Samples were obtained, it is alleged, through the use of an automobile so equipped that oil which presumably went into the crankcase was actually led off into an empty can. The can was then delivered to chemists for analysis.

It is said that legal proceedings are being instituted in various parts of the United States. A statement today on behalf of the National Better Business Bureau said:

"The substitution of lubricating oils is not only serious from the standpoint of hundreds of thousands of dollars that are mulcted from the motoring public annually, but from the possible damage wrought to cars as a result of inferior and improper lubrication.

"Our investigation revealed numerous cases where motorists have paid $1.20 a gallon for what they thought was high-grade oil, which probably did not cost the dealer more than from 13 to 20 cents a gallon.

"The remedy lies in three directions: First, legal actions under existing statutes and the enactment of better regulatory legislation; second, cooperation between dealers, and, third, the education of the motoring public, so that when trade-marked products are asked for proper precautions are taken by them to see that they are received."

RENT CASE JURY DISAGREES.

Landlord Sought $50 Balance From 100 Bungalow Dwellers.

A jury in the Fifth District Municipal Court in Brooklyn yesterday reported a disagreement in the action of Bernard Naslund, who recently leased Plum Beach Island, in Jamaica Bay, from the city, to recover rent which he claims is due him from more than a hundred residents of bungalows on the island. Justice Glore set Oct. 13 as the date for the re-trial.

Henry Meyers, President of the Plum Beach Welfare Association, was the only defendant named. Naslund asserted that he had been receiving $100 a month rent for each of his bungalows, but that last month each of the tenants paid only $50. Meyers contended that Naslund had failed to make certain improvements to the property.

$50,088 TO SCENIC SOCIETY.

Mrs. Antonia Dixon's Will Also Gives $10,000 Each to 3 Relatives.

The estate of Mrs. Antonia Draper Dixon was appraised yesterday, showing that she left $50,088 of the total of $90,721 to the American Scenic and Historic Preservation Society. Mrs. Dixon died on Oct. 9, 1923, at Hastings-Upon-Hudson. She named Edward Hagaman Hall, head of the society, as executor. The other beneficiaries were two nieces, Antonia C. Maury of 9 East Fortieth Street, and Carlotte C. Maury of Yonkers, and a nephew, John W. Draper of Hastings-Upon-Hudson. They got $10,000 each.

COLLIER BUYS SHIP LINE.

Heads Group Acquiring Tampa and Fort Myers Terminals.

FORT MYERS, Fla., Aug. 21 (AP).—Sale of the steamship Royal Palm and the terminals at Tampa and Fort Myers to an organization headed by Baron Collier of New York was announced here today.

T. Coleman du Pont is Chairman of the Board of Directors of the Collier firm. Cornelius Vanderbilt, Vice President, and Harry Botts, General Manager, are the other officers announced.

CONNOLLY FAVORS CHANGE IN SUBWAY

Suggests That Proposed Route Should Run Through Kew Gardens Road.

CITY WOULD SAVE MONEY

Under Present Plan Queens Boulevard Would Have to Be Widened Fifty Feet.

The proposed subway along Queens Boulevard should serve the Richmond Hill and Hayestown sections, said Maurice E. Connolly, Borough President of Queens, in a letter yesterday to Chairman John H. Delaney of the Board of Transportation. If needful, the plans of the projected route should be changed, Mr. Connolly added.

"In order that doubts may be set at rest and that a decision may be made at an early date which will permit us to be informed of the future of Queens Boulevard, between Union Turnpike and Hillside Avenue, I would thank you," President Connolly wrote, "if you would communicate with me, expressing your views as to the practicability and desirability of causing the subway in Queens Boulevard to depart from the same as it proceeds southerly on Queens Boulevard at Union Turnpike. This so that it may run through Kew Gardens Road as extended to Hillside Avenue.

"This change of plan will, of course, place Richmond Hill and Hayestown, as well as other sections to the westward of Sutphin Road, within easy reach of the new line."

In his letter Mr. Connolly pointed out that Queens Boulevard, between Union Turnpike and Hillside Avenue, is only 130 feet wide and if the subway route is to be continued as planned, an additional fifty feet of land must be acquired. He asserted that considerable opposition had developed in Queens against the plan of constructing the subway line directly from Maple Grove Cemetery to Sutphin Road, Jamaica. Mr. Connolly, in urging the change to include Hayestown and Richmond Hill, added that the fifty feet of land needed for the Boulevard, would not be required and that the Boulevard could be kept open to traffic.

Money could be saved to the city and more residents of Queens served by a line such as mapped out in his letter, declared the Borough President. He ended:

"Queens needs better transit facilities and we are anxious to have the work of building the Boulevard subway get under way. Queens is New York's fastest growing borough and immediate action to relieve traffic congestion is imperative."

COMPLAIN OF MAIL COSTS.

Western Newspaper Men Testify Before Congress Committee.

CHICAGO, Aug. 21 (AP).—Circulation managers of some of the country's important newspapers today told the Congressional committee investigating postal rates how metropolitan dailies had been swerved from use of the mails, with consequent heavy financial loss to the Postoffice Department, and how delivery of newspapers by mail might be encouraged. The hearing brought out that one of the chief sources of objection to using the mail was department insistence on use of sacks for packages.

George M. Rogers of the Cleveland Plain Dealer, also speaking for The Cleveland Press and Cleveland Leader-News, said that distribution by mail cost six and one-half times as much as the average cost of all other methods of distribution. A return to the rate in effect in 1920 probably would cause the newspapers to have a disposition to resume use of the mails, he said.

The Chicago Tribune found that it costs 25 per cent of its entire expense of distribution to handle by mail approximately one-tenth of its daily circulation, said Max Annenberg, director of circulation of The Tribune, The New York News and of Liberty, a weekly magazine. He said that The Tribune had eliminated virtually all mail subscriptions except those in States adjacent to Illinois, and that the newspaper lost $11,000 a year on every mail subscription. In delivering packages of newspapers The Tribune used baggage and express, in preference to the mails, at a distinct saving.

L. R. Hatton, circulation manager of The Detroit Free Press, read a statement indicating that while The Free Press subscription list had been undergoing a healthy increase, payments to the postoffice department steadily had declined by thousands of dollars. He said his paper was getting the same service by using baggage cars for 60 cents a hundred pounds as the Government would give at $2.21 a hundred.

The Indianapolis News has built up its truck delivery system, explained G. M. Smith, business manager, and he doubted whether The News could be lured back into the use of the mails. In 1920 The News mail subscription totaled 19,000, and has been deliberately reduced to 9,200.

Frank P. Glass, editorial director of The St. Louis Star, speaking also for the other newspapers of his district, said that increased rates prohibited use of the mails, and to regain the lost business the Government would have to offer a very good rate and facilities.

CHAMPIONS DR. TAYLOR.

Milk Cooperatives' Head to Investigate Causes of Resignation.

Investigation of the causes leading up to the resignation of Dr. Henry C. Taylor as Chief of the Bureau of Economics of the Department of Agriculture and a demand for a Congressional inquiry should it be found that his support of the Dickinson bill led to the demand for his resignation by Secretary Jardine were promised yesterday in a statement issued by John D. Miller, President of the National Cooperative Milk Producers' Federation.

"We view this action with grave concern," said Mr. Miller's statement. "Last Winter there were two cooperative marketing bills pending in Congress. One was known as the Commission bill, being supported by the Chairmen of the President's Agricultural Commission. The other bill was known as the Dickinson bill. The Commission bill was opposed by substantially all of the cooperative marketing associations of the country. The Dickinson bill was supported by many cooperative associations.

"We will make an investigation to ascertain the facts, and if it be found that public servants who supported the Commission bill are continued in office, and that Dr. Taylor has been removed because he favored the Dickinson bill, then it may well be that cooperative associations will request a Congressional investigation of the entire matter."

Book Hearings Adjourned.

By agreement of counsel, the case of Harry Kahn of 333 West Eighty-fourth Street and Henry Klein, charged with possession of lewd books, was adjourned yesterday until next Wednesday by Magistrate Richard F. McKinley in Jefferson Market Court. The date of hearing on the charge of selling the books, set for Sept. 2, was changed to Sept. 8.

THE WEEK'S PRICE TREND.

An Excess of Declines Included a Number of Foodstuffs.

For the second week in succession Dun's current list of wholesale commodities prices shows an excess of declines over advances. Sixty of the 200 or more items in the list showed changes in price over last week, and of these thirty-three were reductions. Last week there were fifty-nine changes, of which thirty-six were downward.

The following list gives the minimum wholesale prices quoted on selected standard commodities this week. They are corrected to yesterday, and with them are given comparative prices for last week and the corresponding week a year ago:

	This Week	Last Week	Year Ago
Apples, Com., bbl.	†	†	†
Beans, 100 lbs.	9.00	9.00	†
Butter, crm., ex., lb.	42½	42¾	.38
Cabbage, per bbl.	1.75	2.25	1.50
Cheese, w. m., spl., lb.	†	†	†
Fresh, spec., lb.	25½	25½	.32
Codfish, Gd. Bks., 100 lbs.	10.00	10.00	9.00
Coffee, Santos No. 4, lb.	23½	.20	.20½
Eggs, nearby, doz.	.45	.50	.52
Flour, Spr., std. pats.	9.85	10.10	8.75
Onions, bag	2.25	2.25	2.50
Peas, yel., 100 lbs.	6.25	6.25	7.25
Potatoes, bbl.	4.75	5.50	3.00
Rice, fancy head, lb.	.07¾	.07¾	.07½
Tea, Formosa, fair, lb.	.21	.21	.17
Tea, Japan, best, lb.	.52	.50	.55
Bacon, 14/18 down, lb.	21¼	21¼	.19½
Beef, stew, 100 lbs.	13.50	14.00	10.75
Hams, sm. in tes., lb.	24½	24½	.17½
Pork, No. 1, 100 lbs.	1.50	1.50	1.50
Rye, No. 1, bu.	1.18½	1.18½	.97½
Aluminum, pig, lb.	.37	.37	.32
Brass, lb.	.08	.07½	.0660
Brown sheetings, yd.	.14½	.14½	.11½
Cloths, print, 64x60, yd.	.09	.09½	.10
Hides, pack, No. 1, lb.	.17½	.17½	.16
Hides, Sou., hvy., lb.	.17½	.17½	.15
Leath., sole, No. 1, lb.	.43	.43	.37
Rubber, up-riv., fine, lb.	.73	.73	.30
Plan., 1st latex cr., lb.	.81	.78	.28
Silk, China, st. fil., 1st, lb.	7.50	6.90	7.75
Silk, Japan, fil. No. 1, Sinshiu, lb.	6.40	6.55	6.10
Wool, dom., ave. 70s qua., lb.	73.61	79.46	80.40

†Nominal.

The downward trend of prices in the foodstuffs was again a feature. There were twenty-six changes in this group, of which eighteen were declines. The reductions were especially notable in the grains and provisions, more than half of the declines occurring in them. In the local market Spring patent flour declined 15 cents a barrel. A greater decline, amounting to 25 cents per barrel, took place in fancy Minnesota family flour, but the Winter soft straight variety did not change. Middle Western lard declined and bacon moved higher. At Chicago live beef steers, live hogs, live sheep and short ribs were cheaper.

There were two changes in the local dairy products list. The best creamery butter was up three-quarters of a cent a pound. Near-by fancy eggs were a cent a dozen cheaper, but there was no change in fresh-gathered eggs. Cheese was also quotably unchanged.

Neither the fresh nor the dried fruits showed any change. Two declines featured the listed vegetables. One of these was in cabbage, which dropped 50 cents per barrel. Reductions exceeded this decline, easing off 75 cents per barrel. Onions and peas held steady.

In the beverage list there were four advances. No. 7 Rio and Santos No. 4 coffees were both higher. Japanese tea of the best and low grades also moved up, there being no change, however, in the Formosa variety. A decline in Zanzibar cloves was the only change in the spices. The best grade of raw sugar was higher and there was also an advance in the 96 test grade.

All of the seven revisions in the grains were reductions. No. 2 wheat, No. 2 yellow corn, No. 3 white oats, No. 2 rye, malting barley, hay No. 1 and No. 2 rye straw were all cheaper. For the second week in a month or more the leathers were quotably unchanged. In the hides the changes were two. There were reductions in the prices of No. 1 calfskins and Chicago city calfskins.

Neither the lumber nor the building material list showed changes either way. There were ten changes in the metals, these being equally divided between advances and declines. Pig iron, zinc and lead were higher, while steel bars, tank plates and beams at Pittsburgh moved lower. Furnace and foundry coke also cost more. Ordinary antimony and tin were cheaper.

Price changes were revealed in the combined list of dyestuffs and chemicals. Stearic acid, crude brimstone, bulk cocoa butter and nitrate silver crystals showed advances. Another rise in resin featured the naval stores. Turpentine was easier.

In rubber the plantation variety was higher, but there was no change in the up-river fine quality. In the raw silks China steam filatures were stronger, with the Japanese No. 1 Sinshiu, however, showing a drop of 15 cents per pound. A decline in hemp and a rise in jute were two of the leading miscellaneous changes.

No marked changes took place in the textiles during the week. Burlaps were slightly easier. In the cotton goods there was little of note, excepting a slight increase in the buying of gray goods toward the end of the week.

Estates Appraised.

Manhattan.

BISSELL, MARY E. (April 8). Gross assets, $108,798; net, $109,003. To Isabella G. Bissell, daughter, $64,896; two sons, $25,804 each. The daughter is executrix.

BOSER, ANTONIA D. (Dec. 2, 1924). Gross assets, $8,609; net, $7,139. To Louis A. Boser, husband, $6,046, and to two children, $546 each.

DALY, WILLIAM (April 21). Gross assets, $9,954; net, $5,968. To Margaret Daly, widow, $2,348, and three sisters, each $1,073. The former is executrix.

DAVIS, GEORGE P. (Dec. 15, 1924.) Gross assets, $108,570; net, $95,668, to Sarah G. Dandy, widow and executrix.

DIXON, ANTONIA D. (Sept. 3, 1923). Gross assets, $50,088; net, $50,721. To the American Scenic and Historical Preservation Society, $50,088; New York University, $5,000, and relatives and friends receive small bequests. Executor, Edward Hagaman.

DUBB, MARIE (Nov. 15, 1924). Gross assets, $5,003; net, $4,660. To Frederick Meier, brother, $1,565; Karoline Hettenbach, sister, $1,565; two nieces, each $782. Executor, William Unkel.

FURBER, LOUISE (Dec. 27, 1922). Gross assets, $29,000; net, $28,817. To Louise G. Greer, daughter, $14,258; Alma Furber Haight, daughter, $14,258. They are executrixes.

HINKLEIN, CHRISTINA (April 11). Gross assets, $10,629; net, $9,189. To Jacob A. Hinklein, husband, $8,690, and Elizabeth Beede, sister, $449. The former is executor.

KNEBEL, ELIZABETH (May 20). Gross assets, $938; net, $548. To Lulu Turner, executrix.

LOWREY, MARY OLSON BURNS (Jan. 15, 1924). Gross assets, $2,862; net, $1,108. To Robert P. Burns, executor.

MASON, CHARLES (April 29). Gross assets, $95,581; net, $88,565. To Angelina A. Mason, widow, life estate in $75,000. Blanche L. M. Starr-weather, daughter, $2,000; Harriette S. Mason, daughter, $2,000; Charles J. Mason, son, $2,015; Anna M. Gray, sister, $100; three Protestant Episcopal Church charities, each $80. Executors, Augustin Derby and Roland Gray.

MCGEETER, SAMUEL S. (Oct. 7, 1924). Gross assets, $13,070; net, $8,456. Executor, Mary M. Morton.

NELSON, CARL E. D. (July 3, 1923). Gross assets, $7,504; net, $2,153—to Rinico Nelson, husband and executor.

NEILL, JOHN (Aug. 15, 1911). Gross assets, $900; net, $322,508—to Dennison O'Neill, son and executor.

PLUMMER, WILLIAM H. (Oct. 11, 1924). Gross assets, $322,508; net, $292,166. To Elsie Plummer, daughter, $143,196; Beatrice Pedtke, niece, $2,000; Louise Plummer, daughter, $2,000; Mollie Plummer, granddaughter, $2,000; Alfred Plummer, son, $500. Executor, Bankers Trust Company.

SALTER, THOMAS G. (Sept. 24, 1924). Gross assets, $7,665; net, $6,734. To Margaret B. La Fevre, no relation, $5,367; Joseph S. Lessler, no relation, $500; Eleanor L. Stephen, cousin, $5,896. Executor, S. H. Hooper.

SIEGEL, HENRY (Dec. 9, 1922). Gross assets, $5,625; to Nettie Siegel, widow and executrix.

SLAVENS, HIRAM C. (Feb. 24). Gross assets, $30,125; net, $22,691. To Kate M. Slavens, widow, executrix.

TURNER, HARRIET (March 16, 1924). Gross assets, $7,236; net, $6,382. To Gretchen Flippin, no relation, and Clara Flippin, no relation, each $6,327. They are executrixes.

VALENTE, LUIGI (June 4, 1923). Gross assets, $40,341; net, $36,040. To Madaline Valente, widow, trust fund of $11,470; three children, each $2,519. The widow is executrix.

WEIS, BERTHA A. (Feb. 11, 1924). Gross assets, $54,457; net, $50,111. To Charles J. Nappert, $35,422; Undine A. Phillips, $9,722. Executor, Alfred Kneen.

WHALEN, DENNIS (Sept. 15, 1924). Gross assets, $12,859; net, $11,469. To four nephews. Administrator, Daniel A. Linehan.

Kings.

BARUCH, FRIEDA (Jan. 13); gross assets, $5,607; net, $4,710; cash, $5,514; personal effects, $250; mortgages, notes and accounts, $302; stocks and bonds, $1,260; all to Sophie Blackman, mother. Administratrix, Dorothy Taeobald, 519 West 163d St., Manhattan.

THE BUSINESS WORLD

COMMERCIAL PAPER.

Yesterday—4 per cent. for the best names. Thursday—4 per cent. for the best names. The quotations are for six months' paper.

***

Good Outlook for Women's Belts.

Although the demand for leather belts for women's dresses is said to be somewhat behind that of the Fall season of last year an improvement over the volume of Spring business is noted. Not a sufficient amount of reorders have been received as yet to indicate any decided style preferences, although the out outlook is good for an active business with department stores as well as the dress industry. Belts with ribbon insets are thought well of, as are such materials as dull kid, lamb suede and patent leather. Metallic effects are favored in the finer grade of leather belts.

***

Lightweight Underwear Buying.

Spotty conditions are reported in the buying of lightweight underwear. Fair success is reported to have attended the efforts of balbriggan mills to introduce into volume consumption flat knitted garments with horizontal rayon stripes. In several instances it is declared that the initial business of these goods has been everything that could be hoped for. Yet in at least one case a mill has been so disappointed with the reception accorded its fibre-striped suits for men that it has withdrawn the offering entirely. Important producers of men's ribbed suits to retail at $1 have done a larger business than seemed probable when prices were first made. It is not believed there will be price advances in this division, although there has been some talk of this in the trade. The position of heavyweight goods is growing stronger every day. Entirely satisfactory duplicate orders during the last month have placed many mills in a thoroughly independent position.

***

Children's Hat Buying Late.

Buyers of hats and caps for children between the ages of 2 and 6 are said to be operating rather later than usual, with the result that deliveries of merchandise may be somewhat tardy. This is due to the policy of some manufacturers in this line of not carrying stocks of goods, in order to avoid the danger of being left "holding the bag" at the end of the season. The flat type is said to be popular in all materials, French blue, sand and beaver being some of the predominating shades. In the cap and bonnet merchandise, wool crepes are showing much strength.

***

Hosiery Trade Is Confident.

While there is a lull at present in the hosiery market, feeling continues confident regarding a substantial increase in business next month. There never has been a stronger situation than the present in full fashioned hosiery, according to the special news letter of the National Association of Hosiery and Underwear Manufacturers. For Spring, well styled lines of infants' socks and children's seven-eighths goods with fancy tops have had a better initial business than during the same period of time in any season within the last three or four years. The rubber has bought these goods practically to the exclusion of other lines, particularly staples, which are virtually neglected. Jobbers are held to be suffering from an overdose of caution, but are counted on to furnish much activity during September in the cleaning up of the remainder of their Fall requirements.

***

Hard Coal Market Stays Strong.

With trade opinion practically unanimous that there is no chance of side stepping a suspension at the hard coal mines on Sept. 1, the anthracite market has continued very strong, Seward's Journal will say today. Buying by the regular Fall trade has continued on an active basis, though there is by no means a feverish desire for tonnage. All customers want a little more than they have been accustomed to taking and in the aggregate this counts up handsomely. There has been some extra purchasing by middlemen, who desire to have coal running during the first week of September, if they have not already arranged for storage of some extra supplies in boats. Under the circumstances, independent prices have in all cases been steady, with some additional premiums added here and there. The bituminous market shows a slight increase in asking prices, consequent upon increased volume of business.

***

Quiet Market in Burlaps.

The market in burlaps continues rather quiet. There are some bids being made for goods under the asked prices but none of these is being accepted. Consumers, generally, however are biding their time awaiting further developments. Little change is reported from the Calcutta market. These prices were quoted here yesterday by C. E. Rockstroh & Co., covering both "lights" and "heavies" for spot and future deliveries:

Weight.	Spot.	Aug.-Sept.	Oct.-Dec.
9 ounces	8.05 cents	8.10 cents	7.95 cents
10½ ounces	10.60 cents	10.50 cents	10.15 cents

***

Woolen Dress Goods Wanted.

Woolen and worsted goods manufacturers are greatly encouraged by increased calls from the dress industry during the past week. The emphasis placed on silks by cutters up had been carried to such a degree that the cloth fabrics were being neglected. Sheen and other fancy twills were ordered actively by dress manufacturers during the last few days, as well as reps and printed flannels. The latter, offered in a fifty-four inch width by one mill, are said to be meeting with an active demand for popular priced dresses as well as the more expensive variety. Taffeta weaves are also selling well.

***

Bracelets That Are Called For.

Victorian and antique jewelry effects are said to be showing signs of increasing popularity for the Fall season, judging by the purchases of buyers who have thus far visited the New York market. In bracelets, for example, heavy gold plated varieties, in rather broad widths illustrate the revival of the Victorian type, which incidentally, is said to be producing renewed popularity for cameos, that have been in slight demand for some time. The antique variety, of beaten gold and old-looking gems and enamel, are expected to be popular during the latter part of the Fall season. In cheaper bracelets, black celluloid and ivory ones ornamented with rhinestones are being called for to retail for a dollar.

***

Moderate Buying of Ribbons.

Retailers who have visited the market recently are showing their customary conservative buying policy in ribbons, and are displaying no desire to speculate on style trends. The encouraging feature of current trading in ribbons is the large number of varieties that are selling, rather than any concentrated demand on a few items. Plain ribbons seem to be leading, with demand in the fancy varieties centered largely upon banding ribbons for dresses. These came from two to four inches in width, with jacquard patterns and are made of silk, or silk and rayon, with some tinsel decorations. The outlook for plain ribbons in the widths from six to nine inches is said to be good, owing to the increasing emphasis of the waistline of dresses, in which flat bows are playing a prominent part. The satin faced ribbons are preferred for these purposes.

***

No Change in Gray Goods.

There was little feature in the gray goods market yesterday. Sales were again somewhat limited and prices held to the basis of the day before. In 39-inch 68-72s a few transactions were put through at 10¼ cents for spot goods, first hands. Small lots of 38½-inch 64-80s changed ownership at 9⅝ to 9¾ cents, with the former price ruling for September shipment. A few sales of 38½-inch 80-48s were made at 8 cents, although first hands held this construction at eighth-cent higher. Sheetings were quiet. Business was done in 37-inch 48-square four yard goods at 9⅝ cents. Some sales of pajama checks were closed on the basis of 10¾ cents for the 72-80s and 8¾ cents for the 64-60s. Drills and sateens were inactive.

BUSINESS RECORDS

EQUITY RECEIVERS APPOINTED.

WEISBACH BRAID WORKS, 45 West 25th Street.—Percy Michelbacher and Abraham Weisbach appointed, under $15,000 bond, by Judge Goddard upon the petition of George A. Smith, a creditor, and with the consent of the debtor concern. Liabilities, about $32,000; assets, about $40,000.

BANKRUPTCY PROCEEDINGS.

SOUTHERN DISTRICT.

Petitions Filed—Against

KIEFER BROTHERS PRODUCTS CORPORATION, 163 Bridgeport Avenue, Bridgeport Engineering Co., for $4,803; Schaefer Machine Co., Inc., $367; Edward J. O'Connell, $312.

ROSENBERG & CO., INC., manufacturers of women's hats, 46 West 38th Street, by Benjamin Abbot, for $653; Joseph Spanier, $1,061; Henry Wolburg, $505. Edmund Wright was appointed receiver, under $5,000 bond, by Judge Goddard. Liabilities, about $35,000; assets, about $10,000.

KAHN &

LATEST DEALINGS IN REAL ESTATE

$1,000,000 PROJECT FOR THE WEST SIDE

Brierfield Apartment Hotel Building to Be Erected in West Eighty-third Street.

$650,000 LOAN BY STRAUS

Builder Buys Washington Heights Site for Two Multi-Family Flats.

A fifteen-story apartment house to be known as the Brierfield Apartment Hotel Building will be erected at 215 to 219 West Eighty-third Street. It will be erected by Newmark, Jacobs & Newmark, builders and principal owners of Butler Hall on Morningside Heights, and will represent an investment of $1,000,000.

S. W. Straus & Co. have underwritten an issue of $650,000 first mortgage 6 per cent. sinking fund gold bonds of the Corinth Construction Company, Inc., of which Joseph Newmark is Chairman of the board, Charles Newmark President and Harry Jacobs Secretary and Treasurer.

The Brierfield will contain 91 one, two and three room suites, with one and two baths and serving pantries. The first floor will contain a large lobby, doctors' suites and the main dining room of the house. The building was designed by George F. Pelham and will have a very handsome façade of red brick and light stone. There are two deep setbacks at the tenth and thirteenth floors and the building is finished with a handsome central tower. The plot size is 75 feet, on the north side of West Eighty-third Street, with a depth of 102 feet 2 inches. The property is about midway between Central Park and Riverside Drive and is convenient to both the Seventy-ninth and Eighty-sixth Street subway stations, also the elevated road on Columbus Avenue, and the Broadway surface and Fifth Avenue bus lines. The builders expect to have the Brierfield ready for occupancy in the Fall of 1926.

Daniel H. Jackson has sold to a builder, a client of Charles M. Rosenthal, the plot of eight lots, size 200 by 100 feet, on the northerly side of West 193d Street and including the corner of Broadway Terrace. This plot is 100 feet east of Broadway. The purchaser intends to erect two five-story apartments at an estimated cost of $450,000.

Leon Weinstein, builder, purchased 416 and 418 West Forty-fourth Street through John J. Fitter & Mercer & Co. The purchaser was represented by Gettner, Simon & Asher.

Plans are being completed by George G. Miller, architect, for a six-story apartment building for this site, work to commence immediately.

Musical Comedy Star a Buyer.

J. F. Benaim sold to Lou Holtz, the musical comedy star now playing in "Tell Me More," the block front on Manhattan Avenue known as 142 and 150 Manhattan Avenue, extending from 106th to 107th Street, containing stores and apartments and held at $225,000. The sale was negotiated by Hess & O'Brien. Mr. Holtz intends to hold the property as a permanent investment.

The Control Realty Corporation, a subsidiary of the Schulte Cigar Stores Company, has purchased the property 55 and 57 West 125th Street, together with a twenty-foot strip in the rear fronting on 125th Street.

The property was held at $185,000, and yields an annual rental of approximately $19,000.

Childress Company sold the five-story apartment house, size 20 by 102.2 feet, at 68 West Eighty-third Street, for Harry F. Oshrin to an investing client. The property was held at $60,000.

Brett & Wyckoff sold for a client, 549 West Forty-fifth Street, a five-story tenement, size 25 by 100. Louis Levy and Henry Michells were associate brokers. It was held at $30,000.

The same brokers sold in conjunction with Sidney L. Warsawer, 618 Eleventh Avenue, a four-story tenement, 25 by 100, which was held at $25,000.

E. T. Rhodes resold for the Chasmore Construction Company, Inc., 1,891 First Avenue, a five-story tenement, 25 by 100 feet, having one double store and four families on each of the upper floors. It was held at $29,000.

The Riverview Court, a five-story apartment at 610-612 West 136th Street, 54.6x99.11, has been sold by Sophia Glusman to R. C. Regan.

The tenements at 686-688 Third avenue, adjoining the northwest corner of Forty-third Street, on plot 50.2x100, have been sold by Isaac Cohen, who owned them since 1907. The price is reported to be in excess of $200,000.

THROGS NECK LOTS SOLD AT AUCTION

Joseph P. Day Realizes $155,975 for 306 Parcels in Three Hours.

The first auction sale this year of lots in the transformed Throgs Neck section of the Bronx was held Thursday evening by Joseph P. Day, when he disposed of 306 lots for a total of $155,975. The property sold comprised the former Sarah Louise Jackson estate on East Tremont Avenue, East 177th Street, Sampson and Logan Avenues, and included lots overlooking Long Island Sound. The audience, estimated at 1,000, bid spiritedly for the lots, which were sold in less than three hours. The lots are in the immediate vicinity of the Wiseman, Morris, Bruce Brown and Turnbull estates, which were sold at auction by Mr. Day several years ago.

The highest price of the evening was paid by Normand J. Burke, for the northeast corner of East Tremont Avenue and Miles Avenue, the price being $2,175. The adjoining lots were sold to Samuel Kilpatrick for $1,075 each. I. Rarstacker was the largest purchaser of the evening, buying numerous lots in practically every section that was offered. Some of the purchases he made were eleven lots on Hollywood Avenue at $350 each and eighteen lots on Throgs Neck Boulevard from $300 to $350 apiece. Other purchasers were George Bernard, who purchased the entire block fronting on Throgs Neck Boulevard, Sampson Avenue, Kearney Avenue and Shore Drive, at prices of $100 to $250 per lot. Abraham Prince was the successful bidder for the triangular corner of 177th Street and Logan Avenue, adjoining the Presbyterian Church property, for $1,850. Other corners ranged from $550 to $1,500.

THE STRAND HOTEL SOLD.

Property at Edgemere, L. I., Has Been Held at $110,000.

Lewis H. May Company sold for Mrs. M. Mesner the Strand Hotel, fronting on Lewmay Road and Beach Thirty-second Street, Edgemere, L. I., containing fifty rooms, fully furnished, to H. Tohalem. The property was held at $110,000.

STREET-FLOOR SPACE ON PARK AV. LEASED

M. H. Rogers, Inc., Wholesale Upholsterer, to Have New Showroom.

An important lease of the street floor space at the Park Avenue and Thirty-third Street corner of the One Park Avenue Building has just been signed by M. H. Rogers, Inc., wholesale upholsteries and draperies, with Henry Mandel and associates, who are erecting the building.

The northwest corner of the building will be developed by the lessee into a show room and decorated to provide an attractive setting for an elaborate display of tapestries. The space to be occupied by the company includes over 25,000 square feet. In addition to the store the lease calls for space on the north mezzanine floor and part of the basement. The lease is for a ten-year period with option of renewal.

M. H. Rogers, Inc., is now located at 420 Broadway. The brokers in the transaction were Stephen H. Tyng, Jr., Inc.

Henry Shapiro & Co. have sold to a client of Lippman & Sachs the 42-year leasehold on the property at 1,456-66 Third Avenue and 174 East Eighty-third Street (southwest corner Eighty-third Street and Third Avenue), consisting of six buildings, fronting 127.8½ feet on Third Avenue and 78.2 2-3 feet on Eighty-third Street. The rental involved for the first 21 years is approximately $500,000. The seller was the Development Leasehold Corporation (Silverman, Meltzer, Ferman), who were represented by Benjamin Shapiro.

In the new seventeen-story Evening Post building, now in course of construction at Washington, West and Carlisle Streets, the Bristol-Myers Company, manufacturing chemist and producer of ipana, sal hepatica and other well-known products, leased, as executive offices the entire ninth floor.

The leasing company, now at 40 Rector Street, will obtain three times as much space in its new quarters, to provide for needed business expansion. Brown, Wheelock: Harris, Vought & Co., renting agents for the new building, negotiated the transaction.

SMALL HOMES PLANNED FOR BROOKLYN SITES

Lots in the Coney Island Avenue Section Sold to Builders for Improvement.

In the Coney Island Avenue section, William Liss, Inc., sold for James Rosenberg eight lots on the northeast corner of East Seventh Street and Lancaster Avenue, about 300 feet from Coney Island Avenue, to the Shirock Building Corporation, who will improve with two- and four-family houses.

The same brokers also sold the southeast corner of Gravesend Avenue and Avenue X for the B. and M. Building Corporation to Peter Pappas, who will improve with a restaurant for the employes of the B. M. T.

The same brokers also sold 66 by 100 feet by irregular on the north side of Crawford Avenue, about 250 feet from Coney Island Avenue, for Orville Leach to a client, who will improve with two- and four-family houses.

N. Edward Veron purchased from Margaret B. Doyle for a client a vacant plot, 40 by 100 feet, on the west side of Troy Avenue, 100 feet from Linden Avenue.

Francis J. Berman, as attorney, sold in the new Linden Heights section of Brooklyn the corner lot, 40 by 100 feet, at Forty-fifth Street and Tenth Avenue; purchased for an investing client the corner lots, 180 by 100 feet, at Forty-ninth Street and Ninth Avenue, opposite the new Junior High School 220, which lots were immediately resold to a builder; purchased a plot, 160 by 100 feet, adjoining the southwest corner of Forty-ninth Street and Tenth Avenue, for which plot a resale is pending.

Bulkley & Horton Company in conjunction with Malleran Agency of Flushing sold the large one-family residence on a plot 400 by 392 feet located on Merrick Avenue between the railroad and the Merrick Road for Jennie G. Northridge to a buyer for occupancy.

The Multiple Listing Bureau of the Brooklyn Real Estate Board reprrts the following sales and leases through the Multiple Listing system: By Bulkley & Horton Company, of the one-family brick residence on August 13th, listing broker for Rebecca C. Derrick, to a client for occupancy.

By Bulkley & Horton Company in cooperation with non-member broker, of the detached apartment, frome (brick filled), at foot of Bay Tenth Street for Gaetano Rossitto to Andrew Nicola.

By M. C. O'Brien in cooperation with F. O Ingwarson, of the one-family frame residence at 1,259 Prospect Place on July 9th for Mrs. Paul Nelson to Berell Nelson for occupancy.

By Henry Gilligan & Co., of the vacant plot on the east side of Coney Island Avenue. 162.7 feet north of Avenue Z, on August 11th for Joseph McManus to Charles Arnio for investment.

By Colahan * Roessle, of the following leases: 1,481 and 1,483 Nostrand Avenue, brick building. Front apartment, 1,481 Nostrand Avenue, for one year; rear apartment leased for one year. 1,483, front apartment, leased for one year; rear apartment leased for one year.

$550,000 BRONX LOAN.

Builders to Erect Eleven Five-Story Flats.

One of the largest building loan contracts to be recorded in the office of County Clerk Robert L. Moran was filed yesterday by the Choice Building Corporation, who have advanced $550,000 to No. 2,026 Davidson Avenue Corporation for the purpose of erecting eleven five-story apartments on a plot 490x80 located on the east side of Davidson Avenue, 97.2 feet south of West Burnside Avenue.

The apartments are to be built 45x66, construction to be of brick and steel and are to contain all modern improvements.

SIXTH AVENUE PURCHASE.

Sperry Realty Company Adds to Its Plottage.

J. Arthur Fischer, as broker, sold 666 Sixth Avenue and 68 West Thirty-ninth Street, forming an "L" around the southeast corner of those thoroughfares. The buyers are the Sperry Realty Company. They own the adjoining property on the south, 622 and 664 Sixth Avenue. Their purchase yesterday gives them control of a plot of 64 feet on Sixth Avenue with an "L", 20 by 87 feet, on West Thirty-ninth Street, improved with two five-story store and loft buildings.

Hospital for the West Side.

Plans for an eight-story hospital building, 40 by 90 feet, at 168 and 170 West Seventy-sixth Street were filed yesterday with the Manhattan Bureau of Buildings. The 17 West Seventy-sixth Street Realty Corporation, Inc., are the owners. Butler & Stein, the architects, estimated the cost at $250,000.

Builders Spend $2,800,000 For New Apartments

Three tall apartment houses will be erected on the west side as the result of plans filed yesterday by architects with the Manhattan Bureau of Buildings. The houses will have a total cost of $2,800,000.

A sixteen-story apartment will be constructed at the northwest corner of Central Park West and 101st Street, on a plot 100 by 100 feet. The 415 Central Park Corporation is the owner and Deutsch & Schneider are the architects. The cost will be $1,200,000.

The 124 West Seventy-ninth Street Construction Corporation, Inc., will erect a fifteen-story apartment at that address, on a plot 106 by 82 feet. Gronenberg & Leutchtag, the architects, estimate the cost at $900,000.

A ten-story apartment is planned by M. Hyman for the site, 150 by 108 feet, at 107 to 123 West Ninety-third Street. It will cost $700,000 and will be erected from the plans by R. T. Lyons, architect.

PAYS 300% PROFIT TO BUY BACK PLOT

Bronx Corner Resold to a Previous Owner After One Year.

The vacant plot located at the northeast corner of Castlehill and Lyons Avenues has been sold by the Danjay Realty Corporation to a client of Rizzo & Fiore. The purchaser sold this plot a year ago and is now paying 300 per cent. profit for the same parcel. It is 88 feet on Castlehill Avenue and 100 feet on Lyons Avenue. The same brokers sold for the Lustbader Construction Company the new two-family brick dwelling at 2,024 Gleason Avenue to M. Lowenstein, who will occupy it in the Fall.

The A. Michaelson Company sold for a client to an investor 1,040 Bryant Avenue, a five-story apartment house, consisting of ten five-room apartments and showing a rental of $8,000 and held at $50,000.

The Tambry Realty, Inc., Edwin Alexander, President, has purchased the plot 40 feet north of the northwest corner of 140th Street and Mott Avenue, 42 by 86 feet for garage purposes.

The Herman A. Acker Corporation sold to a client of William C. Voelker & Co., for occupancy, the one-family frame house at 2,776 Pont Place, Bronx, consisting of seven rooms, on a plot 50 by 100 feet. The property was held at $16,500.

Joseph P. Day sold to Thomas Makrie and J. D. Scordoulis two business lots on the west side of City Island Avenue, about 50 feet north of Ditmas Street. This property has a frontage of 50 feet on the avenue, and will be improved by the purchasers in the near future by the erection of a business structure in which they will conduct a beauty parlor.

Archer M. Huntington sold the block front on the south side of Tremont Avenue between University and Harrison Avenues, at the junction of Macomb's Road and the opposite block front on the east side of Harrison Avenue, between 176th Street and Tremont Avenue. The purchaser of both parcels is the recently formed Markan Holding Corporation, with Jacob Maran, Louis J. Gold, Morris Berkowitz and Samuel Marion as directors.

The syndicate has resold the Tremont Avenue block front to a client of I. L. Broadwin, attorney. This property fronts 207 feet on Tremont Avenue, 146.6 feet on University Avenue and 143.3 feet on Harrison Avenue. The new owner plans to improve a portion of it with a large theatre.

The Harrison Avenue block front has a frontage of 242 feet on that thoroughfare and measures 111.8 and 157 feet, respectively, on 176th Street and Tremont Avenue. On this site the syndicate plans to erect a group of apartment houses.

Bedrok G. Tersian resold to Aron Rochmes and Yeznig Tufankjian, respectively 304 and 314 West 183d Street, two four-story buildings each 32x85. Each building houses sixteen families and rents for about $9,000. They were held at $57,000 each. The Boskajian Realty Company was the broker.

FLATS AND DWELLINGS IN NEW BRONX PLANS

Builders to Erect More Tenements and Private Residences in the Borough.

The following plans have been filed with the Bronx Bureau of Buildings:

Paulding Avenue, west side, 250 feet north of Mace Avenue, two-story brick dwelling, 21 by 63 feet; John Bociari, owner; Lucian Pisciotta, architect; cost, $10,000.

Nelson Avenue, east side, 194 feet north of Boscobel Avenue, two five-story brick tenements, 62 by 83 feet; G. R. E. Construction Company, owner; Leo Stillman, architect; cost, $200,000.

Kingsland Avenue, east side, 200 feet south of Arnow Avenue, two one-and-one-half-story frame dwellings, 22 by 30 feet; Johnson & Peterson, owners; Joseph L. Kling, architect; cost, $11,000.

Eastchester Road, west side, 56 feet north of Adee Avenue, one-and-one-half-story frame dwelling, 22 by 34 feet; Rose Larusso, owner; Joseph L. Kling, architect; cost, $5,500.

Townsend Avenue, east side, 100 feet south of 174th Street, two-story brick dwelling and garage, 22 by 70 feet; Fannie Goldberg, owner; Horace Guisberg, architect; cost, $15,000.

Barker Avenue, east side, 295½ feet south of Magerita Street, two-story brick dwelling, 23 by 49.5 feet; Johanna O'Connell, owner; George P. O. Crosier, architect; cost, $10,000.

Results at Auction.

By JAMES R. MURPHY, INC.

Seventh Avenue, 2,006 to 2,012, northwest corner 120th Street, 100 by 99.10, two seven-story apartments; Joseph Dauber against Seventh Avenue and 120th Street Corporation, et al; Morrison & Schiff, attorneys; amount due, $20,789.94; taxes, &c., $3,950; adjourned to Aug. 28.

CONNECTICUT—FOR SALE OR TO LET.

Greenwich, Conn.

On the water, within 40 miles of New York, on the Connecticut shore, 55 minutes by express, conveniently located. One of the greatest bargains I know of. a Colonial house built for a home by a prominent family. 10 bedrooms, 5 bathrooms, 2 car garage, 2 acres of land. Price $35,000. Less than it would cost to build the house. Anxious to sell to settle an estate. Don't delay if you want a bargain.

Post Road Telephone 283 Office Open Every Day

Thos. E. Cooke GREENWICH CONN.

PLAN MODERN HOTEL FOR CONEY ISLAND

Sea Breeze Hotel, on West Fifth Street, Sold for Improvement.

BEACH SALE BY SCHULTE

New Owner for Block Front on Neptune Boulevard at Long Beach.

The Sea Breeze Hotel, located on the northeast corner of Sea Breeze Avenue and West Fifth Street, Coney Island, has been purchased by the Dan-Ett Realty Corporation. This property is approximately 75 by 124 feet and is located on the same street as the Shelburne Hotel, which has recently changed hands for a modern fireproof hotel.

The Sea Breeze Hotel is located one block from Surf Avenue, the main entrance to the Boardwalk.

This parcel was held for $90,000. A resale is pending for a twelve-story fireproof hotel, for which plans are being prepared by Seelig & Finkelstein, architects, of Brooklyn.

The Firma Realty Company, a subsidiary of the Schulte Realty Company, sold property at the northwest corner of Beach Ninety-fourth Street and Boulevard, Rockaway Beach, L. I., consisting of stores and apartments, to the Adaray Realty Corporation. The property was held at $120,000. The brokers were Lewis H. May Company.

Dorothy Harnett has entered into a contract to sell to Ludwig Rosenberg her home at Sea Gate, on a plot 100 by 40 feet, on Cypress Avenue, distant 200 feet westerly from Sea Gate Avenue. The purchase price is $15,000. Assemblyman Maurice Bloch acted for Mr. Rosenberg.

The block front on the east side of Neptune Boulevard, between Broadway and Front Street, Long Beach, L. I., comprising ten lots, has been sold by Edward J. Farrell for a client to J. D. Spector, as attorney, for $75,000. The property fronts 200 feet on Neptune Boulevard and 100 feet on both Broadway and Front Street. It is located one block from the Boardwalk in the Lido section.

Lots at Long Beach Sold.

Fifteen lots at Broadway and Magnolia Boulevard, Long Beach, L. I., have been sold by I. O. Wolff for Sherick & Kalendar to David Rosenzweig for $70,000. The same broker sold for a client to Paul Spitzer a plot of four lots on Lincoln Boulevard at Park Street.

The plot of three lots on the south side of Park Street, 260 feet east of Neptune Boulevard, has been sold by Long Beach-on-Ocean, Inc., to Michael Gallupo. The property measures 60 by 100 feet and is in the Lido section.

H. Frankfort & Son, Inc., sold for Gustav H. Neumeyer and Abraham J. Dimond to the G. L. S. Construction Corporation a plot of ground measuring 180 feet front and rear on Margaret Avenue, Lawrence, L. I.

The same brokers sold for Julius Levy to Elsa D. Rivkin a plot of ground on Garden Court, Far Rockaway, L. I.

Another parcel, consisting of 225 lots, has just been sold to Conservative Land Associates by Brunswick-Praver Company. These lots front on Crockeron Avenue, Auburndale, L. I., which immediately adjoins to the east the property which is now being improved by Treasureland Homes Corporation.

The twenty-three lots fronting on Crocheron Avenue were immediately resold by the same brokers to Cavanagh Brothers of Bayside, and for the balance negotiations are pending for a resale to prominent builders, who will erect one-family houses.

The Marten Realty Company of Flushing has sold for Miss Pyne her house at Mitchell and Thirty-fifth Streets, Flushing, a seven-room single-family home, to Bert B. Bobbs of Flushing. The plot is 50 by 100 and the property was held at $12,000.

Long Island City Investments.

Morton Brothers of the Thomson Hill section of Long Island City have reported the sale of two valuable parcels of land, the first through Frederick G. Randall to Walter Webb, an investor, of a plot 83 by 200 feet on the north side of Queens Boulevard between Middaugh and Seventy-fourth Streets, and the other through the Rome Land Company for Maurice Featherstone, a plot having 375 feet frontage on the east side of Laurel Hill Avenue, between Queens Boulevard and Nelson Avenues. Both of these are ready for immediate development.

Morton Brothers sold for William Crawford, to the Louis Friedman Realty Corporation, a plot 120 by 100 feet on the north side of Anable Avenue, between Bliss and Carolin Streets, in the Thomson Hill section of Long Island City.

A Strong Market in Westchester.

Contracts for the sale of many properties in Westchester County were also announced yesterday.

Julia Beverley Higgens has sold for Mrs. Pierrepont Edwards, her place at Katonah, consisting of dwelling house, garage and stable, gardener's cottage, guest house and swimming pool, with about ten acres of land, to Bayard Litchfield, who expects to make it his residence. The property adjoins the estate of Clarence Whitman.

Randolph and Everett Jacobs have purchased from the Green Estate twenty-two acres on the west side of Scarsdale Road in Yonkers, and which overlooks the new Bronx River Parkway. This purchase is directly opposite the Garth property, which was sold by them this past week. The broker in the transaction was George B. Corsa.

Fox Meadow Estates have sold a large plot on Cohawney Road in Fox Meadow Park, at Scarsdale, to Daniel F. MacNamee Company, builders, who plan to start at once the erection of a residence of Colonial design, which they expect to have ready for Fall occupancy.

They have also sold the adjacent plot to Catherine Sherlock, builder, who is having plans drawn for a residence of English architecture, which will also be ready for Fall occupancy. The broker in this transaction was the Westchester Land Exchange, Inc.

REAL ESTATE AT AUCTION. REAL ESTATE AT AUCTION.

TO-DAY
SATURDAY, AUG. 22
PUBLIC AUCTION
Under Tent Rain or Shine
2:30 P. M., ON PREMISES.
FAILE ESTATE One Block East of BOSTON ROAD and Dyre Ave. Station, N. Y., W. & B. R. R.
312 EAST BRONX LOTS
New York City
On PREVOST, MERRITT, Hollers and Tillotson Aves. and Adjacent Streets
70% On Mortgage Lawyers Title Guarantee & Trust Co. Policies Free
Geller, Rolston & Blanc, Att'ys, 22 William St., N. Y. C.
Send for Bookmap
67 Liberty Street New York City
Joseph P. Day Auctioneer Inc.
Telephone Cortlandt 0744

TODAY
2 P. M.
West End Inn,
Ocean Avenue, New Brighton Ave., West End, New Jersey.
Residence of the late Ewen McIntyre Elberon, New Jersey
Containing about 3 acres, corner Ocean Ave., Lakeside Ave., upon Takanassee Lake.
JOSEPH A. RAUSCHKOLB
West End Inn, Ocean Avenue Near Brighton Ave., West End, N. J.
Phone Long Branch 2810.

AUCTION SALE
BRIDGE PLAZA HOTEL,
Island Park, Long Beach,
will be sold at auction in the Mineola Court
Monday, August 24th, at 9 A. M.

LONG ISLAND—FOR SALE OR TO LET.

Kew Gardens
Only 16 minutes from Penn. station, this beautiful residential suburb has fulfilled the ideals of country living for men who cannot compromise with their business.
Edgeworth Smith
216 W. 34th St. New York City Lack. 1400
At Station Plaza Kew Gardens, L. I. Rich. Hill 1713
KA-15

CONNECTICUT—FOR SALE OR TO LET.

Greenwich, Conn.
I have a number of unusual bargains listed with this agency exclusively, ranging from $18,000 to $40,000. If you are interested in an attractive place in Greenwich or vicinity it would pay you to consult this agency.
Post Road Telephone 283 Office Open Every Day
Thos. E. Cooke GREENWICH CONN.

Greenwich, Conn.
A real bargain, 12 rooms, 7 bedrooms, 3 baths, all improvements, hot water heat, garage; price $30,000.
Post Road Telephone 283 Office Open Every Day
Thos. E. Cooke GREENWICH CONN.

FLORIDA—FOR SALE OR TO LET.

Florida Opportunity!
If you have $42,000 cash available and are interested in purchasing West Coast Beach acreage, between Sarasota and St. Petersburg, of exceptional merit, with still riparian rights, for either speculative or development purposes, a representative of this office would be most pleased to meet you on the property for detailed inspection.
FACTS and FIGURES
YOUR OFFICE OR MINE
JESSE T. MEEKER
19 WEST 44TH ST., N. Y. CITY
Telephone Vanderbilt 0010

FLORIDA
WEST COAST PROPERTIES
(We Offer Selective)
ACREAGE and SUB-DIVISION TRACTS
holding terms of substantial profit.
RESIDENTIAL AND WATERFRONT PROPERTIES
of
UNUSUAL ATTRACTIVENESS.
PETER W. MAGUIRE, INC., Realtors
BRADENTON, FLORIDA
"We Shall Keep Faith"

BROOKLYN—FOR SALE OR TO LET. BROOKLYN—FOR SALE OR TO LET.

FLATBUSH
Colonial Homes
7750
6 rooms, sun parlor, bath. Every modern convenience; steam heat, tile bath, parquet floors, driveway, paneled walls, etc.
We have only a few left from our original large development for the very good reason that we have put into these beautiful homes the best that money could buy—both in material and workmanship.
DORMENT-KIRGAN CO.
Directions: Subway I. R. T. Flatbush line to Newkirk Ave.; a short walk brings you to our development at Avenue D and East 40th Street.
Ask for our representative, Mr. Simmons.

APARTMENTS FOR SALE OR TO LET. APARTMENTS FOR SALE OR TO LET.

Dont Lease an Apartment!
LEASES are not required of those guests staying at Briarcliff Lodge, America's Foremost Resort Hotel. Those who rent apartments at Briarcliff Lodge are held here only by their own appreciation of the nice things in life—an attractive apartment, good food, a pleasant environment, a sociable atmosphere. If you, too, enjoy these things it will pay you to investigate, for an apartment, from one to twelve rooms, may be rented from November until May at a rate more attractive than staying in the city.
The commuting time to Scarborough station is only fifty minutes, a whir of the motor and you are lost in the quiet, health-giving pine woods—far away from the strife of the city. We will be pleased to furnish you with additional details.
Write for illustrated brochure.
BRIARCLIFF LODGE
Chauncey Depew Steele, Prop.
Briarcliff Manor, Westchester County, N. Y.
Telephone Briarcliff 1640 (Scarborough Station.)

APARTMENTS FOR SALE OR TO LET.

FOR RENT
New Garden Apartments
Jackson Heights
Immediate Possession
All Outside Rooms
Overlooking Landscaped Gardens and Parked Streets
Outdoor Recreational Facilities Tennis, Children's Playgrounds, etc.
Rentals Range from
3 ROOMS $100 1 Bath
to
7 ROOMS $270 3 Baths
With Apartments of
4 ROOMS $120
5 ROOMS $135
6 ROOMS $175
Also
Choice Cooperative Garden Apartments
THE QUEENSBORO CORPORATION
Take 5th Ave. Bus to Jackson Heights
Jackson Heights Office:
25th St. and Polk Ave.
Havemeyer 2360
Reached via Interborough (Queensboro Subway at 42d St.) or B. M. T. Subway
By Motor via Queensboro Bridge and Jackson Ave (Northern Boulevard).
Special Exhibit of Plans, Models, Photos.
557 Fifth Ave., Bet. 45th & 46th Sts.
Open Week Days until 6 P. M.
Show apartments open until 8.30 P. M

"From kitchen to a commissary"
EVERY aid to make housekeeping a pleasure is provided at 12 East 86th Street. Yet how gratifying it is to know that you can eliminate any household care and call on the Hotel Service for any need. 2, 3, or 4 room apartments, each with kitchen or kitchenette, for immediate or Fall occupancy.
12 East 86th Street
Ownership Management, I. Ringelson
[A distinguished residence with Hotel Service, Restaurant and Commissary at your command]

106 W. 92d
7 ROOMS
Facing open park; perpetual light; large rooms. Rent $130.
1219 Madison Av.
CORNER 86TH ST.
6 rooms, $2700
7 rooms, 2800
8 rooms, 3000
Sparkling light; high-class service in every respect.
8 Rooms $2100
Sparkling bright; no shafts; every improvement.
1350 Madison Ave.
Southwest corner 93th St.
Apply at the buildings or
WALTER C. KORN
250 West 57th St.

NEW HIGH CLASS ELEVATOR APARTMENTS
On Washington Heights, Overlooking Hudson River
2 Rooms and kitchenette and bath
3 Rooms with dining alcove and bath
4 Rooms, some with dining alcove and 2 chambers and bath
5 Rooms and bath
6 Rooms with pantry and 2 baths
ROOMS, EXCEPTIONALLY LARGE, BEAUTIFUL FOYERS, AND ALL MODERN IMPROVEMENTS.
RENTS REASONABLE
851 West 177th Street

Unfurnished—East Side. Unfurnished—West Side.

Why Not
live where you are not dependent on the subway?
136 EAST 36th St.
New 11-Story Bldg.
3 & 4 Rooms
Convenient
Reasonable
RENTING AGENT ON PREMISES
or
Wm. H. Peckham & Co.
INCORPORATED
299 MADISON AVE.
Tel. Vanderbilt 2988

Unfurnished—West Side.

Complete One-Room Apartments
New Building Now Showing
The Cardinal
243 West End Ave.
Northwest Corner 71st St.
The Cardinal provides the comfort of a spacious apartment in a single room, foyer, serving pantry and bath
Good closet space
Optional maid service
Excellent restaurant
Leases from Oct. 1
Ready early in Sept.
$19 and up, weekly
You are cordially invited to visit the several model furnished apartments now ready for inspection
Also some two-room suites
BING & BING, INC.
119 WEST 40th STREET

When Economy Meets Convenience You Can Live Well at
BUTLER HALL
Morningside Drive & 119th St.
New 15-Story Apartment Hotel for Permanent Residents Only
Occupancy August 1st
1, 2 & 3 Rooms
Each with bath and shower. Complete serving pantry with automatic refrigeration and equipment for service of food.
Sun Parlor Dining Room, Restaurant on the roof of Butler Hall. For the exclusive use of Butler Hall residents and their friends.
SEND FOR BOOKLET.
Renting Manager on Premises Daily, Evening and Sunday.
Under Personal Management of
Newmark, Jacobs & Newmark
Edgecombe 1030 3,610 Broadway
Owners

THE ROGER MORRIS
Elevator Apartments
2-4-5 and 7 ROOMS.
IMMEDIATE POSSESSION.
EVERY MODERN IMPROVEMENT.
400 WEST 160TH ST.
OVERLOOKING POLO GROUNDS.
Near "L" and Broadway Subway Station.
PHONE WASHINGTON HEIGHTS 2800.

CONNECTICUT—FOR SALE OR TO LET.

Greenwich, Conn.
A cozy new Colonial house, 7 rooms, tile bathroom, pretty grounds; price $21,000. $3,500 cash. Can be seen at any time.
Post Road Telephone 283 Office Open Every Day
Thos. E. Cooke GREENWICH CONN.

878 WEST END AV.
COR. 103RD STREET
NEW 15 STORY HIGH CLASS APARTMENT BUILDING
3 ROOMS AND BATH $1500 to $1800
4 ROOMS AND BATH $2300 to $2400
SOUTHERN AND WESTERN EXPOSURE
DOCTOR'S QUARTERS $1200
Renting Agent on Premises

535 WEST 110th St.
JUST OFF BROADWAY
NEW 14 STORY HIGH CLASS APARTMENT BUILDING
2 ROOMS AND BATH $1100 to $1200
3 ROOMS AND BATH $1400 to $1800
4 ROOMS AND BATH $1900 to $2000
5 ROOMS AND 2 BATHS $2400 to $2600
RENTING AGENT ON PREMISES
Main Office
Wm. Salmon Realty Co., Inc.
144 West 72nd St.
Trafalgar 9400

Unfurnished—Bronx.

Cornell Court
1350 University Ave.
Facing Highbridge Park
View Unexcelled—Very Large Rooms.
3-4 Room Apartments
Now Leasing from Oct. 1st
Agent on Premises. Tel. Bingham 0386

Unfurnished—Queens.

One Month's Rent FREE
New SUNSHINE Apts.
4 ROOMS, $62—$68
De Luxe Apartments. Something new and Different. Hot water tiled kitchen; bath and shower; all large outside rooms; hardwood floors; fully decorated. Alongside Grand Ave. Subway Station, Astoria. 12 minutes to N. Y.
MATHEWS CO. Grand & 4 Aves. ASTORIA, L. I.

MORTGAGE LOANS.
$3,000,000 TO LOAN on first and second mortgages, small and large amounts, low expenses; principals. Henry B. Davidson, 381 Madison Av., Murray Hill 1385.
CONSULT us about your mortgage requirements and save time, trouble and money. National Real Estate Owners' Association, 1,467 Broadway, Wisconsin 6860.
MORTGAGES.
BUILDING LOANS.
PHOENIX FACTORS, 1,365 BROADWAY.
CHEAP SECOND MORTGAGE MONEY. DUROSS, 350 MADISON AV. PHONE VANDERBILT 4961.

HOUSES AND ESTATES.
Manhattan For Sale or Rent.
718T, WEST, B'WAY—4-story extension, 16 rooms, 6 baths, fine condition; sell furnished; large income. Endicott 3685.
857TH, WEST—Four-story basement; 10 years' straight; $250 month. Susquehanna 9457.
111TH, 120-122 WEST (near Lenox Av. subway station)—4-story, 11 rooms, 2 baths each. Monument 1960.
146TH ST., 417 WEST (near St. Nicholas)—Four-story basement dwelling, electricity; small cash payment secures $16,500; caretaker; fine block. Van Sant, owner, 119 Nassau.
FURNISHED house, 11 rooms, 4 baths, good condition, clean; location 97th St., Central Park West; rent $350; 3 years' straight lease; going abroad; selling price $2,500; terms. Telephone Endicott 0280. Barenet.
$6,000 CASH required, near 7th Av. and 145th St.; good for furnished rooms. J. Teller, Chickering 9707.
Bronx For Sale or Rent.
2-FAMILY BRICK, WEST BRONX. Beautiful 11-room house, sun parlors, garage; newly built; beautiful residential section; price $19,000; a real sacrifice. Louis M. Weiss, 369 East 149th St. Mott Haven 2906.
Brooklyn For Sale or Rent.
ONLY THREE LEFT.
Magnificent one-family stucco homes, built to sell for $17,500; price $15,000; seven immense rooms, Spanish tile roof, plot 50x100. Call at premises, East 29th St. and Avenue P, Flatbush or Slocum 1756.
RARE OPPORTUNITY.
2-family, 2-story building on Elton St., near Pitkin, one block from elevated; all improvements; price $10,000, arrange terms. Blumenson, 4 Court Square, Brooklyn. Triangle 3210.
Queens For Sale or Rent.
FLUSHING.
The wonder home, 6 rooms and sun parlor; tile kitchen and bath; breakfast nook, 3 large bedrooms, open fireplace, copper leaders and gutters; every modern improvement; price $9,250; small cash; easy terms. George Serper, Home Expert. Representative on premises daily and Sunday, Mitchell Av. and Murray St. Take L. I. R. R. to Murray Hill Station. Telephone Flushing 3062 and Havemeyer 1897.
FLUSHING—14-room, old house, corner plot, about ½ acre; all new house, rooms, 2 baths, large plot, high location, beautiful shrubbery. Phone Owner, 7526 Flushing.
FOREST HILLS—1-family, 8-room house, all improvements, enclosed porch, garage; $11,000, terms. Cassidy, 7109 Nassau St.

HOUSES AND ESTATES.

Queens For Sale or Rent.

FLUSHING HOMES.

$3,000 Cash—New one-family brick veneer, in choice location, sun parlor, breakfast nook, pantry, tile kitchen and bath, brick fireplace, double oak floors throughout, private driveway, one-car garage; near railroad station, public school and bus line; bona fide sacrifice price $11,000; terms arranged.

NEW detached 6-room stucco house in desirable location, every modern improvement, including enclosed porch; breakfast dinner; near transit, short run to Manhattan; reasonable cash and terms; price $9,350.

NEW 2-family, 11-room house, all improvements, beautifully decorated, property on landscaped ground, tile kitchen, bath, showers, open fireplace, 2-car garage; near station, school and stores.

CASH $3,000; PRICE $12,500.

KAPLAN, ROSE, WALLACE, INC.,

677 Broadway, at 34th St.; Broadway-Flushing, opp. Railroad Station. Phone Flushing 8178.

JAMAICA'S finest hill section—$6,500 buys $8,000 house, select neighborhood; driveway, 20 minutes Manhattan, 535 trains daily, 5 cent subway; large rooms, steam, parquetry, tiling; $2500 cash; $35 monthly principal. McNeece, Corn Exchange Bank Building, Sutphin Boulevard, opposite Jamaica L. I. Station. Phone Jamaica 8010 daily and Sunday.

SACRIFICE SALE—$850 cash and $25 monthly principal buys beautiful new $8,000 home for $7,850; high elevation, restricted section, 28 minutes Manhattan; 6 large rooms, sun parlor, breakfast nook, parquet floors, attic stairway, steam heat, gas, electricity, garage space, private driveway; near grammar, high and parochial schools, stores, churches and all transportation. Mahoney & Slade, 84 Union Hall St., Jamaica. Phone Jamaica 9851. Open daily, Sundays.

2-FAMILY, tax exempt, honestly constructed houses; fireproof garage; 5 and 6 rooms per apartment; rent of one apartment will give owner rent free and carry house. From $21,000 to $26,000. Clyde St., Forest Hills, L. I. Forest Hills Building Co., Inc., 47 W. 42d St., N. Y. C. Longacre 7097.

Long Island For Sale or Rent.

AMITYVILLE—Sacrifice, 7 rooms, bath, hot-water heat; plot 100x199; $7,500. Frank Stevens, 41 Park Row, New York.

BAYSIDE—For rent, stucco house, 2 years old, 7 rooms, 2 baths, front parlor, tiled kitchen; steam heat; immediate possession. Phone Bayside 2008, or Bowling Green 6328.

BELLE HARBOR—Sell, rent; furnished or unfurnished home, garage. Cortlandt 3292.

BELLE HARBOR—House, furnished, 40x100; $70 000. Belle Harbor 3285.

CEDARHURST—Furnished house, 19 rooms, 2 baths; 2-car garage; from 3d of June to 1, or for information call Cedarhurst 0767.

CEDARHURST, L. I., Rental—Attractive 7-room house with garage; $110. Cedarhurst 2499.

DOUGLASTON PARK—Several charming and beautiful homes with the most modern appointments and complete in the detail, situated on select location and at remarkable prices, and inspection cannot but prove interesting to anyone who is earnestly seeking a home of the better type. FROEHLICH & QUACKENBUSH, Inc.

Builders, Douglaston, Long Island.

DOUGLASTON 8 8 8 8078.

DOUGLASTON Realty Company, Northern Boulevard and Douglaston Av., has complete listings of properties for sale or rent at Douglaston Park and Douglas Manor. Call, write or phone Bayside 1316; Wisconsin 6485.

FAR ROCKAWAY—EXCEPTIONAL OPPORTUNITY TO BUY 2 STUCCO PRIVATE HOUSES, 10 AND 11 ROOMS, RESPECTIVELY; STEAM HEAT, HOT WATER, ELECTRIC LIGHT; 2 BLOCKS FROM OCEAN. J. DREYFUSS. RAYMOND 3660.

FAR ROCKAWAY.

Will lease to responsible party ten-room stucco house facing Bay; walking distance Rockaway boardwalk; two baths; garage; beautiful grounds. Cedarhurst 4094.

FAR ROCKAWAY—16-room house on main thoroughfare, 75x185; must be sold. Dr. Levinsohn, 237 East 116th St.

FLORAL PARK.

Owner going south, offers two very desirable modern houses at $8,800 and $9,200, $1,500 cash and 20 per cent. off for additional cash paid. Houses well located; all improvements.

A. H. GOLDSMITH, REALTOR,

AT THE STATION. FLORAL PARK, L. I.

FLORAL PARK—Beautiful 7-room stucco house; parquet floors throughout; garage; corner plot, 100x100, on finest residential Av.; $16,000; terms arranged; also other houses. Charles L. Mathieu, 33 Adams St. Phone Floral Park 613.

FOREST HILLS—New brick two-family 6&6 reversible houses; 3 floors; duplex; 5 rooms, den, breakfast alcove and garage, $125; top floor, 4 rooms, bath, breakfast nook, dumbwaiter, $75; price $15,500; rental pays cost of carrying charges; reasonable cash, balance easy terms. Forest Hills Gardens Homes Co., Ascan Av. and Whitson St.

FOREST HILLS—Beautifully designed home with shrubbery and trees, just completed; established neighborhood, values increasing; terms very attractive. 50 Harvest St. Phone Boulevard 8290W.

FREEPORT AND VICINITY—Two-acre farm, 7-room house; electricity, gas, hot water heat, open fireplace, large attic; garage; garden; house, 4-room bungalow; all included in this sale; beautiful landscaping; apples, pears, grapes, all kinds of fruit; this is the biggest bargain ever offered for sale from this office; any one who wants grounds and a nice home should fail to come out and bring deposit with you; purchase price, $12,000; value, 18,000; cash, $3,000. Wheeler, sole agent, 15 Railroad Av., opposite depot, Freeport, L. I. Open daily and Sunday.

HOLLIS—I have a cozy 6-room Dutch-Colonial home, with garage, on a paved court street, in the best section of Hollis; it must be sold at once as I am leaving town Sept. 1; address 14 p. 9,881 this office. Phone Hollis 0171. Look it over and make an offer.

KEW GARDENS.

Brick dwellings; nine rooms, two baths; located on a hilltop in one of the finest sections of Kew Gardens; two minutes' walk from station; price $26,000; very reasonable cash payment. Richmond Hill 1718.

KEW GARDENS.

Artistic brick home; six rooms, one bath; hot-water heat; two-car garage; five minutes' walk from station must be seen to be appreciated. Phone Richmond Hill 1718.

KEW GARDENS.

Beautiful new stucco home; six rooms, one bath; plot 50x104; one-car garage; six minutes' walk from station; price $19,500. Phone Richmond Hill 1718.

KEW GARDENS, L. I.—16 minutes from city; 7-room house, all improvements, 2 baths. Phone B. B. Vosburgh, Richmond Hill 9670.

KEW GARDENS—Attractive house, near station; principals only. Telephone Sweenay Army 2360.

LONG BEACH—Beautiful new one-family house and garage, just completed. Walnut St., near Long Beach Blvd.; Spanish tile roof, 8 rooms, 2 baths, tiled kitchen; sacrifice, $9,750. Far Rockaway 7820.

LYNBROOK—Attractive modern Colonial home, seven spacious rooms, hall, bath, sun parlor; improvements; gardens; garage; select location; sacrifice. O'Connor, 47 Atlantic Av., Lynbrook, N. Y.

ROCKVILLE CENTRE, L. I.

YOU HAVE, PERHAPS, READ OUR ADVERTISEMENTS FOR THE PAST WEEKS.

We have been very successful in placing our homes with HIGH-CLASS BUYERS. Why? Because we give a complete, well-built home with every convenience, AN IDEAL HOME which you have wished and hunted for without success.

LET YOUR HOME SEEKING END WITH AN INSPECTION OF OUR PERFECT HOMES.

We have no more at $8,500—ALL SOLD.

EACH OF OUR NEW MODEL HOMES ARE ALL DIFFERENT AND JUST COMPLETED, AT $8,750 WITH SMALL CASH AND EASY TERMS. ONLY TWO LEFT.

On a plot 40x100, with garage, all complete, home comprising six rooms, tile bath and kitchen and additional sun parlor, open fireplace and steam heat; highest grade materials used; double oak floors throughout; fine restricted location.

WE ARE BUT 35 MINUTES TO PENN OR FLATBUSH AV. STATION, NO-STOP EXPRESS TRAINS.

There are no extras, but the houses are turned over to you complete in every detail and no assessments for streets, walks, &c.

IF YOU CANNOT CALL, WRITE TO US FOR FULL INFORMATION.

We also have fine homes on large plots with trees, in ideal location, from $9,000 upward. OUR HOLLYWOOD HOMES, built by us and designed by Walter I. Bell, are the most attractive prices for beautiful home; prices from $16,000 to $30,000.

BOLDT-WICK CORPORATION,
Builders and Realtors,
MAIN OFFICE, 25 FRONT ST.
(opposite station),
ROCKVILLE CENTRE, L. I.
Tel. Rockville Centre 1750.

OPEN SUNDAYS AND EVENINGS.

ROCKVILLE CENTRE—For sale or rent, 8 beautiful 8-room homes, highly restricted neighborhood; tiled kitchen and bath; open fireplace; easy terms. D. Alpher, 26 John St., Lynbrook, L. I. Lynbrook 2140J.

WESTMORELAND—9 rooms, 2 baths, for rent; $150 per month. W. M. HOLMAN. Phone Bayside 8185.

ATTENTION, SPECULATORS!—Business property, Myrtle Ave. and Farmers Av., Springfield Boulevard. Hitchbie Av. W. H. Schabshows, 119 Lexington Av.

HOUSES AND ESTATES.

Long Island For Sale or Rent.

GENUINE Colonial house; plot 2,600 square feet; 30 minutes Manhattan; 110 trains daily; restricted residential park; high elevation; garage space; tiled kitchen, tiled built-in bath, steam, electricity, gas, parquetry, sun parlor, breakfast nook; owner, expert architect; sacrifice $7,500, cash $500, balance $30 monthly principal. McNeece, Corn Exchange Bank Building, Sutphin Boulevard, opposite Jamaica, L. I., station. Jamaica 8010. Daily, Sunday.

TO SETTLE estate will sell $2,800 under value, suburb, tax-exempt Dutch Colonial centre hall house; ground 5,700 square feet; parked boulevard; Jamaica's highest restricted park; surrounded large trees; pavement, sewers; tapestry brick open fireplace; parquetry throughout; 2-car garage; rare bargain, $1,500 cash, balance $50 monthly. McNeece, Corn Exchange Bank Bldg., Sutphin Boulevard, opposite Jamaica, L. I., station. Phone Jamaica 8010 daily and Sunday.

Westchester County For Sale or Rent.

BRONXVILLE—New, exceptionally well built stucco, 8 rooms, sun parlor, 2 baths, garage, select neighborhood; $16,500. Owner, Bronxville 2420.

CHESTER HEIGHTS, Mount Vernon—Attention! New two-family examined pretty home, six rooms, sun parlor, sleeping porch, garage, grounds covered with lawn and variety of shrubberies soo numerous to mention; price $16,000; terms, $3,000 cash down. Call today and inspect the house. See O'HARA BROS., Webster Av., 200th St.

COLONIAL HEIGHTS, Sale or Rent—New stucco, 6 rooms, baths; garage built in; vacant; heat; $1,150 cash, $150 month; 30 minutes from Grand Central. M. J. Logan. Tuckahoe 3741.

CRESTWOOD—At a sacrifice; brick and shingle house; garage; 8 rooms; large plot; $16,500. M. J. Logan. Tuckahoe 3741.

HARRISON—New Dutch Colonial, 6 rooms, all improvements, lot 60x100; price $9,500; cash $2,500; monthly $55; bargain. STEPHEN J. STILWELL & CO.,
Opp. R. R. Sta., Mamaroneck, N. Y. Tel. 394.

LARCHMONT MANOR.

Near the water, private beach privileges; new brick Colonial, slate roof, centre hall, living room with fireplace, solarium; dining room, pantry and kitchen, 4 master sleeping rooms, 2 tiled baths and shower, 2 maids' rooms and bath; brass plumbing, parquet floors, hot water heat, attached heated garage; unusual home in beautiful location. Chauncey B. Griffen, 35 Foot Road, Larchmont, Tel. Larchmont 509, or 18 East 41st St. Tel. Murray Hill 3226.

LARCHMONT—Charming country cottage, tapestry brick construction; slate roof; on pretty road near station; large living room, fireplace, sunroom, spacious bedrooms, tiled bath, attic; enclosed garage; colonial design; entertaining effects of $15,000 makes this best buy on market.

DRUMMOND REALTY CORP.,
63 Boston Post Rd., Larchmont. Phone 964.
17 East 42d St. Phone Murray Hill 7328.

LARCHMONT.

For Rent:

A remarkable opportunity for a desirable family to acquire a real home on a rental basis, a bungalow type, very attractive, near station and stores; 6 rooms, 2 baths, two extra lavatories; rental $225 per month; might take less from small family; references required. Call Prince & Ripley, Larchmont 1235.

LARCHMONT—Owner has interest that requires his presence in Florida; must dispose immediately of attractive English type home, 6 spacious rooms, tile bath, open verands; heated garage; situated on beautiful knoll; SACRIFICE; $12,500. BARGAIN; INSPECT TODAY. WHITE REALTY CO., Larchmont Av.-Post Rd. Tel. Larchmont 1963.

LARCHMONT GARDENS.

Bargain; new stucco, 6 rooms, bath, water, gas, electricity, steam heat, fireplace; fine location; $12,750; cash $2,000.
STEPHEN J. STILWELL & CO.,
Opp. R. R. Sta., Mamaroneck, N. Y. Tel. 394.

MAMARONECK, Larchmont and vicinity; send for descriptive HOMES list. Chas. W. Davis, Mamaroneck Av., Mamaroneck. Telephone 47.

MOUNT VERNON—$4,000 cash buys new attractive two-family home, five and six rooms, all modern appointments; heated garage; large plot; one floor rented; $125 monthly pays all carrying charges. PRICE CUT TO $23,500 FOR QUICK SALE. Well worth inspecting today. WHITE REALTY CO., 57 Chapman Court. Phone Lockwood 7984.

MOUNT VERNON—New York's most accessible suburb. For DWELLINGS, all prices; BUSINESS PROPERTY, BUILDING LOTS. Consult Sumner Happy, Realtor, First National Bank Building.

MOUNT VERNON—8 rooms, 2 baths, sun parlor, garage, adjoining new park. Walter Weldon, owner, 20 Columbia Place. Telephone Oakwood 2071.

MT. VERNON—For homes, sale or rent. See Anderson Realty Co. Oakwood 9620.

MOUNT VERNON—Property, sale or rent. See Ragette, 16 East 1st St. Oakwood 9260.

NEW ROCHELLE—Most exclusive section, beautiful English stucco residence, tile roof; within 100 feet of waterfront, commanding extensive views of Sound and picturesque surroundings; 147 feet frontage; centre hall, mission gate entrance, large living room, model tiled kitchen, large master bedrooms, 3 baths; built-in garage; one of most complete and best built house in Westchester at cut price, due to view market.
DRUMMOND REALTY CORP.,
228 Huguenot Av., New Rochelle. Phone 2242.
17 East 42d St. Phone Murray Hill 7328.

NEW ROCHELLE.

In the finest section, this beautiful brick house on corner plot of about ¼ acre; contains 7 fine rooms, 3 tile baths, 2-car garage; all improvements and conveniences; still owned and occupied; ready for quick buyer. Phone Larchmont 623 or see THOS. B. SUTTON,
45 Boston Post Road, Larchmont, N. Y.

NEW ROCHELLE—To let, house, seven rooms, two baths, beautiful grounds. 318 Weyman.

ORIENTA POINT, Mamaroneck — Owner, going South, will rent or sell 4 acres, 10 rooms, luxuriously furnished cream stucco house, 3 baths, 2 lavatories; 2-car garage; accommodations two maids; wonderful lawns, old trees, private beach privileges. Telephone Mamaroneck 87. Address Post Box 720, Mamaroneck.

PELHAM.

A Whale of a Bargain.

That's the only way we can express this value properly; beautiful English stucco home, entirely detached; in addition to big living room with fireplace, solarium, large dining room, pantry, breakfast nook and kitchen, 3 large master bedrooms and 2 tiled baths on second floor; maids' quarters on third; hot water heat; built-in heated garage; offered during this month for $25,000—when the thermometer goes down the price will go up. See it today. Call Prince & Ripley, Pelham Manor, N. Y. Telephone Pelham 1123.

PELHAM house. Lawrence Realty Co., 5th Av. and 34 St., Pelham.

PELHAM MANOR—Italian residences, captivating views; entirely different from commonplace house; central entrance, eight huge rooms, radio equipped, three baths; double garage; marble floors, brass plumbing, copper leaders, paneled rooms, double oak flooring; dish washing machine, electric refrigerator, cedar closets; your opportunity for entirely different home, insured construction and location. Thomas J. Good, Pelham Manor, N. Y. Pelham 6945.

PELHAM MANOR—Under $15,000 will buy this lovely colonial dwelling, choice grounds, large living room, sun porch, dining room, kitchen, maid's room, bath; 2d floor, 4 chambers, tiled bath; hot water heat; oak floors; garage; must be seen to be appreciated.
DRUMMOND REALTY CORP.,
4,768 Boston Post Rd., Pelham. Phone 9169.
17 East 42d St. Phone Murray Hill 7323.

PELHAM MANOR AND NEW ROCHELLE.

For rent, private new homes, highly restricted neighborhood; 6, 7 and 8 rooms, 2 baths; garages; rentals $140 to $175.
JOHN R. ALTIERI CO., BUILDERS,
Pelham Gardens, Pelham Manor, N. Y.
Phone Pelham 2296.

PELHAM MANOR—Was $25,000; will entertain offer at $18,000; 5 bedrooms, 3 baths, second floor; garage; hot water heat; quick action necessary. Bruce W. Parks, 1,315 Palmdale Av. Pelham 4748.

PELHAM HEIGHTS—10 rooms, 3 tiled bath rooms, hot water heat; newly renovated; pre-war construction; restricted neighborhood. Owner, 7 Times Downtown.

RYE—FOR RENT.

Exquisite 8-room bungalow, 2 baths, hot-water heat; attractive living room with fieldstone fireplace; large plot; 2-car garage; will rent as is or newly decorated. Albert Thompson, 1 Depot Plaza, White Plains, N. Y. Tel. 2200.

SCARSDALE.

BEST VALUE IN WESTCHESTER.

Come out today and look over these new, attractive English homes; built of artistic brick wish slate roofs; copper trim; steel casement windows; large studio living room with fireplace, panelled dining room; modern kitchen; balcony bed-chambers; tiled baths with showers; garage are attached; plots 100x200; four and larger; located in beautiful Scarsdale; ranging from school; prices $12,500, $13,500, $14,500; $15,500 or $16,500, on liberal terms; most artistic homes ever offered at these reasonable prices and terms.

HARRY R. MONROE,
Main and Court Sts., White Plains, N. Y.
Open Sundays. Phone: White Plains 2200, 2206, 1405.

SCARSDALE—Attractive, sunny home, furnished; 15 minutes' walk from station; Oct. 1 to June 1; 9 rooms (3 bedrooms), 2 baths, heating, porch, garage; gas, electricity, hot water, heat; good attic and cellar; references required. F 247 Times Downtown.

TONKERS—Hillview garden, near Jerome Av.; plot 60x200; three houses 6 rooms, bath, shower, hot water heat, 6 open fireplaces, parquet, screened porch; $17,500; cash optional; ground with 2-car garage optional. L. J. Bendix, 302 West 124th St.

HOUSES AND ESTATES.

Westchester County For Sale or Rent.

WHITE PLAINS.

CLINKER BRICK HOUSE

AT A TREMENDOUS SAVING.

24-foot living room with open fireplace, spacious dining room, kitchen with all modern appointments, large glass enclosed sun porch, 2 master bedrooms, 2 tiled baths with showers, 2 maids' rooms and bath, oak floors, slate roof, copper gutters and leaders, copper flashings; corner plot 100x185; brick garage; exclusive and convenient neighborhood; price $17,500, attractive terms.
LAWRENCE & BRUCE,
Opp. Depot Plaza. Open Sunday. Tel. 2821.

WHITE PLAINS—$13,500.

Charming home in the finest section, convenient to everything; contains spacious living room with log fireplace, bright dining room, modern kitchen; 3 light large bedrooms, tiled bath, open porch, steam heat; oak floors; 50-ft. plot; garage; a thoroughly well-built new home at a reasonable price; convenient terms. Office open Sunday.
FRANKLIN HULL,
Depot Plaza, White Plains. Tel. 2660.

AUGUST, the month of bargains in improved Scarsdale Real Estate, is nearing a close—only ten days to go. We have hundreds of typical Scarsdale properties listed, of which the following are the outstanding bargains. See them now. Phone or write us and we shall be pleased to meet you at the station or at our offices nearby:

$35,000—NEAR HARTSDALE STATION, Old English, brick stone and stucco; 10 rooms 4 master's rooms with 2 baths and showers, 2 bedrooms, tiled bath, and storage on 2d floor, fireplace, library, sun parlor, foyer hall, cedar closets, 2-car garage; plot 85x150. Owner will figure with smart pencil for quick buyer.

$32,500—FASHIONABLE HEATHCOTE ROAD, Colonial 8 rooms, 3 bath; 2 fireplaces, sun parlor, dining room and dining porch, hot water heat, abundant shade, fruit trees and shrubbery, 2-car garage; plot 180x136; will sell with 90 ft. front for much less; sacrifice on liberal terms.

$31,500—ENGLISH STONE and stucco, large corner plot, 7 rooms, 2 baths, sun porch, heated garage, slate roof; low upkeep cost.

$18,200—COLONIAL CLAPBOARD, corner plot, 7 rooms and bath, sun porch and open porch, slate roof, garage; all modern improvements; good section.

$16,000—COLONIAL STUCCO dwelling; 7 rooms and sun porch, tiled bath with shower, large plot with fine shade trees, copper gutters and leaders, garage; unusual bargain.

ANGELL & CO., INC.,
Scarsdale, N. Y.
Established in 1892.
Tel. Scarsdale 300, or Olinville 4400.

YOUR OWN TERMS.

SCARSDALE—Brick house, slate roof, 8 rooms, 3 tiled baths, shower, open fire, oak floors, steam heat, fitted casement sash, enclosed porch, copper leaders and gutters; garage attached; plot 100x155; price $17,500.
JOHNSTON & EGGERT,
5 Popham Road, Scarsdale.
Tel. Scars. 1175. Evenings Scars. 113.

ATTRACTIVE RESIDENCE stucco on hollow tile; ¾ acre on hillside, beautifully landscaped; splendid view; spacious living room with fireplace, 4 bedrooms, 2 baths, steam heat, heated garage; modern improvements; convenient to village, station and schools, yet affording privacy; price $30,000; terms with owner, F. Wentz, Huntington, N. Y.

SERVICE OPEN EVENINGS.

Attractive Bargain—$12,600; 7 large rooms, 22-foot living room, large sun parlor, open porch, centre hall, oak floors, tile bath, 4 bedrooms, hot water heat, garage; plot 100x116. Zangerle's Office, Crestwood, Harlem railroad.

SEND for descriptive list "Select Suburban Homes," covers Mount Vernon, Pelham, New Rochelle, Larchmont; prices of all types; priced $14,000 upward. WHITE REALTY CO., Mount Vernon or Larchmont, N. Y.

New York State For Sale or Rent.

CARMEL—10 rooms, all impts., on State rd., facing Lake Gleneida; large lot; garage; commuting distance; shade trees; beautiful view. Thomas T. Hill, Carmel, N. Y.

BEAUTIFUL Catskill mountains (Cairo); State Road; modern bungalow; garage; sacrifice, $11,500; required, $4,000. Kruse, Round Top, N. Y.

New Jersey For Sale or Rent.

ATLANTIC CITY, N. J.—Unobstructed ocean view home, 10 modern 4 bedrooms; communicating baths, open fires; private Littman, Pennsylvania Av. and Boardwalk.

EAST ORANGE—For sale, good, commodious, convenient residence; large lot, desirable location, 16 Hawthorne Av.; two blocks from station. Keys and information, 2 Hawthorne.

ENGLEWOOD.

Englewood Manor.

Location of Scarsdale Tribune Model Home—1 block from Knickerbocker Golf Course—near station, trolley, stores, schools and churches. Improvements, sewer, water, gas, electricity. Terms reasonable. Price, $11,000—Six rooms, sun porch, breakfast nook, tiled kitchen and bath, steam heat, copper leaders, centre entrance. Attractive Colonial design.

$12,500—Extra large home. Four bedrooms and roomy attic, huge dining, living room and kitchen, set in spot among trees that would take years to duplicate. Price, $12,500.

$13,500—The Herald Tribune Model Home will be sold at this price or will duplicate on 75x100 plot. Everything you could expect in a home.

$12,500—At this price we have several designs in tapestry brick and shingle on plots 75x100. Seven rooms, brass plumbing, all floors tiled kitchens, 3 baths, 2 lavatories and dry cellars, Aroo steam heat, real fireplace. Full particulars and pictures of any of above sent on request.

Charles H. Rea, Exclusive Agent,
Opp. Hudson Av. Station,
Englewood. Phone 2677.
Open daily and Sundays.

LEONIA—LEONIA.

7-room home, veranda front and side; steam heat; newly painted; plot 50x150; 2-car garage; fine neighborhood; improved street; near train, trolley, schools. A real bargain at $16,500.
BOWLES & CO.,
Broad and Central Avs., Leonia. Tel. 220.

NEWARK—Sacrifice thirteen-room brownstone house, all improvements, two doors from site of new Municipal Insurance Building. Write 814 Belleville Av., Newark, N. J.

NEWARK, BROAD AV.—Fourteen well-furnished rooms, three baths, water in six rooms; good income; best section of city. Inquire 814 Belleville Av., Newark, N. J.

SUTLEY (227 Vreeland Av.)—Seven rooms; 75-foot front; suitable surroundings; for quick sale, $10,500. Netley 1145M.

PLAINFIELD.

Houses and Apartments. Finest locations. Rents $75 to $200.

J. J. SCHWARTZ, Realtor,
Babcock Bldg., Plainfield, N. J. Phone 3777.

RIDGEWOOD—New England Colonial, six rooms, tiled bath, every modern improvement; large living room with open fireplace, breakfast nook; plot 75x150; charming residential section; rear express depot; reasonable; terms. Ralph Jones, 54 Ridgewood Av.

RIDGEWOOD—An attractive six-room dwelling, sun porch, open fireplace, all improvements; beautiful location; plot 55x200; convenient schools and station; price $9,900; terms. Beckley Wheeler, 24 Ridgewood Av.

RUTHERFORD—$11,000; new 6-room house; open fireplace, sun parlor, sleeping porch, hardwood floors and tiled bathroom. For terms and particulars address Julius Koch, Union St., Carlstadt, N. J. Telephone Rutherford 705.

WESTFIELD, N. J.—Beautiful American Colonial home, centre hall, sun porch, open fireplace, steam heat, four large bedrooms; garage; beautiful lawns, fine old trees; one minutes from station; fine neighborhood; sacrifice for $15,000. Address P. O. Box 185, Westfield, N. J.

$800 CASH, $60 MONTH UP.

Direct from builder; new six and seven room houses; all modern improvements; ½ hour out; some with additional sun parlors, sleeping porches, roof gardens, breakfast nooks, garages, pantries, instantaneous hot water, garbage containers, built-in tubs with showers, laundry, &c.; each house differently designed; wonderful view; bargain. Inquire Boulevard Realty, 347 5th Av., Manhattan, or Crescent Av., corner Essex, Hackensack.

LOVELY HOME for September or longer; pretty rooms, large and comfortable; best table, private entrance; beautifully situated, near river; canoeing, golf, &c.; in Crescent, N. J.—the "Venice of America"; terms reasonable. 207 North Union Av., Cranford, N. J.

ACREAGE, lots and homes in Bergen County of all descriptions, with all improvements, at very reasonable prices, liberal terms. Schroeder & Rhamstrom, Station St. (next to bank), West Englewood. Phones Englewood 2339W or 797W. Open Sundays.

HOUSE, seven rooms, $30; apartment, six rooms, $35; apartment, five rooms, $45; all in excellent condition, every improvement; 35 minutes' commuting New York. Martin, 259 Boulevard, Hasbrouck Heights. Tel. 72.

MODERN, five rooms and bath, steam heat, garage and two lots; good location; for rent or for sale. 709 Passaic Av., Hawthorne, N. J. Thomas Howard.

FREE BOOKLET, photographs, homes; Bogota, Teaneck, West Englewood. Halbert & Longfellow, Bogota.

FREE list of houses for sale and rent. Write Van Winkle Co., Hasbrouck, N. J.

Connecticut-New England For Sale or Rent.

DARIEN—Ten-room house, with two baths; directly on the waters of Rowayton Harbor; two acres of old shade trees and lawn; city water, electricity; four minutes to station; restrictions; price $30,000. James J. A. Baker, owner, phone Darien 256.

FOR SALE—8-room cottage; perfectly situated, restricted location, ½ acre; water, steam, electricity; hour out, ½ mile to town; includes lights to bath, city treatment and Sound; $9,500. Owner, box 187, Darien, Conn.

Other Sections For Sale or Rent.

MIAMI (Northwest 54th St., off First Place)—7-room stucco house with garage, $15,000; Northwest 79th St., off Seventh Av., 5-room stucco house with garage, price $12,000. Jesse Oppenheim, 1,819 Broadway, Columbus 4466.

HOUSES AND ESTATES WANTED.

FURNISHED HOUSE wanted; responsible Park Av. family, adults; 2-year lease; one large room essential; east side, between 52d and 96th Sts. only. Write Careful, New Canaan, Conn., or telephone Murray Hill 2410.

TWO-STORY HOUSE, four bedrooms, north shore Long Island, good neighborhood and outlook; rent $125. G 405 Times.

SUMMER HOMES.

New York State For Sale or Rent.

COTTAGE, 5 rooms, furnished, $20 week; electricity. Box 15, Clintondale, N. Y.

New Jersey For Sale or Rent.

LAKE HOPATCONG (in mountains)—Bungalows, modern improvements, $35-$85 weekly. Bergen 1066.

LOTS AND LAND.

Manhattan.

BUILDERS' opportunity; immediate possession; choice 50th Av. corner plot for sale; 100x100; below 36th St. White-Goodman, 8316 Broadway. Stuyvesant 9218.

Brooklyn-Queens.

BUILDERS, ATTENTION.

Have 135 lots in Flatbush, between 42d St. and 49th St., Av. H and Kings Highway, which are for sale in part or in all.

CHARLES H. KLOLIN,
FRANK A. KLOGUM, INC.,
188 Montague St., Brooklyn.

Staten Island.

STATEN ISLAND.

Fifty acres with frontage on Hylan Blvd. and Amboy Road, at Annadale. $4,000 an acre. Also 20 acres on Hylan Blvd. Phone Worth 0800. Mr. Slaughter.

FIFTEEN and a half acres on main concrete highway, near Richmond; cheap. Apply 170 Westervelt Av., New Brighton, S. I.

Long Island.

BELLE HARBOR, L. I.—120-foot front, on ocean block, most desirable location, for sale. For further particulars apply White-Goodman, 872 Broadway. Stuyvesant 0218.

DOUGLAS MANOR—Dutch Colonial, 6 rooms, enclosed porch, garage; inspect and make offer. W. H. Holman, phone Bayside 8188.

DOUGLASTON—12 rooms, 2 baths, plot 100x250, large barn, a wonderful location; first good offer takes property. Liberal terms. W. H. Holman, phone Bayside 8188.

GREAT NECK TERRACE—7 lots, 142x100; highest point of Great Neck. Hess, 312 West 43d St., N. Y.

LONG ISLAND.

80 acres situated in exclusive North Shore district adjoining large estate, high rolling country, with view of Sound; heavily wooded 8,000 ft. frontage on main highway; ideal for club or estate; owner will sacrifice at $1,250 per acre.

E. T. Willard Realty Investment,
1501 Dr., Jamaica Av., Hollis, L. I.

SIXTY acres, all improvements, ready for immediate development; price very attractive; liberal terms. W. H. Holman, phone Bayside 8188.

Westchester County.

PHILIPSE MANOR-ON-HUDSON.

2 or 3 exceptionally priced lots available in the fastest growing restricted home community in Westchester; high, sightly, improved and command a fine view of the beautiful Hudson River. For details apply F. R. Morris, 507 5th Av.; Murray Hill 8547. Sundays Tarrytown 782.

SERVICE OPEN EVENINGS.

Attractive Bargain—$12,600; 7 large rooms, 22-foot living room, large sun parlor, open porch, centre hall, oak floors, tile bath, 4 bedrooms, hot water heat, garage; plot 100x116. Zangerle's Office, Crestwood, Harlem railroad.

SEND for descriptive list "Select Suburban Homes," covers Mount Vernon, Pelham, New Rochelle, Larchmont; prices of all types; priced $14,000 upward. WHITE REALTY CO., Mount Vernon or Larchmont, N. Y.

New York State For Sale or Rent.

CARMEL—10 rooms, all impts., on State rd., facing Lake Gleneida; large lot; garage; commuting distance; shade trees; beautiful view. Thomas T. Hill, Carmel, N. Y.

BEAUTIFUL Catskill mountains (Cairo); State Road; modern bungalow; garage; sacrifice, $11,500; required, $4,000. Kruse, Round Top, N. Y.

New Jersey For Sale or Rent.

ATLANTIC CITY, N. J.—Unobstructed ocean view home, 10 modern 4 bedrooms; communicating baths, open fires; private Littman, Pennsylvania Av. and Boardwalk.

EAST ORANGE—For sale, good, commodious, convenient residence; large lot, desirable location, 16 Hawthorne Av.; two blocks from station. Keys and information, 2 Hawthorne.

ENGLEWOOD.

Englewood Manor.

Location of Scarsdale Tribune Model Home—1 block from Knickerbocker Golf Course—near station, trolley, stores, schools and churches. Improvements, sewer, water, gas, electricity. Terms reasonable. Price, $11,000—Six rooms, sun porch, breakfast nook, tiled kitchen and bath, steam heat, copper leaders, centre entrance. Attractive Colonial design.

$12,500—Extra large home. Four bedrooms and roomy attic, huge dining, living room and kitchen, set in spot among trees that would take years to duplicate. Price, $12,500.

$13,500—The Herald Tribune Model Home will be sold at this price or will duplicate on 75x100 plot. Everything you could expect in a home.

$12,500—At this price we have several designs in tapestry brick and shingle on plots 75x100. Seven rooms, brass plumbing, all floors tiled kitchens, 3 baths, 2 lavatories and dry cellars, Aroo steam heat, real fireplace. Full particulars and pictures of any of above sent on request.

Charles H. Rea, Exclusive Agent,
Opp. Hudson Av. Station,
Englewood. Phone 2677.
Open daily and Sundays.

LEONIA—LEONIA.

7-room home, veranda front and side; steam heat; newly painted; plot 50x150; 2-car garage; fine neighborhood; improved street; near train, trolley, schools. A real bargain at $16,500.
BOWLES & CO.,
Broad and Central Avs., Leonia. Tel. 220.

NEWARK—Sacrifice thirteen-room brownstone house, all improvements, two doors from site of new Municipal Insurance Building. Write 814 Belleville Av., Newark, N. J.

NEWARK, BROAD AV.—Fourteen well-furnished rooms, three baths, water in six rooms; good income; best section of city. Inquire 814 Belleville Av., Newark, N. J.

SUTLEY (227 Vreeland Av.)—Seven rooms; 75-foot front; suitable surroundings; for quick sale, $10,500. Netley 1145M.

PLAINFIELD.

Houses and Apartments. Finest locations. Rents $75 to $200.

J. J. SCHWARTZ, Realtor,
Babcock Bldg., Plainfield, N. J. Phone 3777.

RIDGEWOOD—New England Colonial, six rooms, tiled bath, every modern improvement; large living room with open fireplace, breakfast nook; plot 75x150; charming residential section; rear express depot; reasonable; terms. Ralph Jones, 54 Ridgewood Av.

RIDGEWOOD—An attractive six-room dwelling, sun porch, open fireplace, all improvements; beautiful location; plot 55x200; convenient schools and station; price $9,900; terms. Beckley Wheeler, 24 Ridgewood Av.

RUTHERFORD—$11,000; new 6-room house; open fireplace, sun parlor, sleeping porch, hardwood floors and tiled bathroom. For terms and particulars address Julius Koch, Union St., Carlstadt, N. J. Telephone Rutherford 705.

WESTFIELD, N. J.—Beautiful American Colonial home, centre hall, sun porch, open fireplace, steam heat, four large bedrooms; garage; beautiful lawns, fine old trees; one minutes from station; fine neighborhood; sacrifice for $15,000. Address P. O. Box 185, Westfield, N. J.

$800 CASH, $60 MONTH UP.

Direct from builder; new six and seven room houses; all modern improvements; ½ hour out; some with additional sun parlors, sleeping porches, roof gardens, breakfast nooks, garages, pantries, instantaneous hot water, garbage containers, built-in tubs with showers, laundry, &c.; each house differently designed; wonderful view; bargain. Inquire Boulevard Realty, 347 5th Av., Manhattan, or Crescent Av., corner Essex, Hackensack.

LOVELY HOME for September or longer; pretty rooms, large and comfortable; best table, private entrance; beautifully situated, near river; canoeing, golf, &c.; in Crescent, N. J.—the "Venice of America"; terms reasonable. 207 North Union Av., Cranford, N. J.

ACREAGE, lots and homes in Bergen County of all descriptions, with all improvements, at very reasonable prices, liberal terms. Schroeder & Rhamstrom, Station St. (next to bank), West Englewood. Phones Englewood 2339W or 797W. Open Sundays.

HOUSE, seven rooms, $30; apartment, six rooms, $35; apartment, five rooms, $45; all in excellent condition, every improvement; 35 minutes' commuting New York. Martin, 259 Boulevard, Hasbrouck Heights. Tel. 72.

MODERN, five rooms and bath, steam heat, garage and two lots; good location; for rent or for sale. 709 Passaic Av., Hawthorne, N. J. Thomas Howard.

FREE BOOKLET, photographs, homes; Bogota, Te

Apartments to Let—Furnished and Unfurnished

60 cents an agate line. Telephone LAckawanna 1000.

Advertising censorship maintained for the protection of readers.

Unfurnished—West Side.
Continued From Preceding Page.

210-220 WEST—6 and 7 rooms elevator, light, airy; redecorated; immediate possession. Apply premises.

63 WEST—4 large rooms and bath, steam heat, electricity, hot water supply; $50. H. V. Mead & Co., 307 5th Av.

64 WEST—New house three, four rooms; very reasonable rent. Apply premises.

212 WEST—4-5 rooms, newly renovated, all improvements; reasonable rental.

527 WEST (TUDOR-GOTHIC)—FIREPROOF; SUNLIGHT; 3S, 6S, 7S; NEWLY FINISHED; $1,200-$2,500; RESIDENT OWNER; PROFESSIONAL 2S; PRIVATE ENTRANCE.

225 WEST (opposite Central Park)—Five and six room high-class elevator apartments; reasonable rent. Supt., premises.

352 WEST—Six large, light rooms, elevator; rent $90. Superintendent.

57 WEST (corner)—Six and seven rooms; elevator; rent $80. Superintendent.

116-118 AND 120-122 WEST—Four and six room elevator apartments; newly decorated; rents reasonable. Apply White-Goodman, 372 Broadway. Stuyvesant 0218.

604-612 WEST (Riverside)—6-7 rooms, elevator apartments; reasonable rent.

535 WEST—Beautiful apartments, 2 rooms, bath, kitchenette, $80 to $90; four rooms, bath (large kitchen), $100 to $140; modern, fireproof, elevator apartment house; all conveniences; service unexcelled.

611 WEST (near Broadway)—Five rooms, elevator; $125 monthly; beautifully decorated; now vacant. Supt. premises.

629 WEST—7 large, light rooms, 2 baths, fireproof, elevator building; two doors from Riverside; Oct. 1. Supt.

606 WEST (adjoining Riverside Drive)—High-class elevator apartment, 5-7 rooms. White-Goodman, 372 Broadway. Stuyvesant 0218.

420 WEST—2, 3 and 4 rooms, elevator apartments; reasonable rent. Apply premises or owner Bowling Green 6094.

95 WEST—Doctor's apartment, past 12 years, choice 8 rooms; reasonable.

58 WEST—Six large light rooms, improvements; also ground floor.

503 WEST—5, 6, 7 large, light rooms; Columbia College section; reasonable rents; elevator; newly decorated. Supt.

520 WEST—6-7 large, light rooms; Columbia College section; reasonable rents; elevator; newly decorated. Supt.

120 WEST—Elevator apartment, high class, 4-5 rooms; reasonable rent.

375 WEST—Near Convent Av.; 3-4-5 rooms; all improvements; telephones; $48-$55-$65. Superintendent premises.

519 WEST—4 and 5 rooms, front apartments; all modern improvements, telephone service; $43-$60. Audubon 7380.

(55 Hamilton Place)—Sublet 4 attractive rooms, bath; all modern improvements. Phone Edgecombe 4461.

WEST (295 Convent Av.)—New high-class elevator apartment, just completed; 3-4-5-6 rooms; 2 modern baths; immediate occupancy. Inquire premises. Bradhurst 5921.

519 WEST—6 large, light rooms, all improvements; elevator; reasonable.

(53 Hamilton Terrace, 3 blocks east of Broadway)—Fine neighborhood; elevator.
1-2-3 Apts.—$55, $60, $65.
4-6-7 Apts.—$85, $120, $140.

450 WEST—Beautiful elevator apartment, six large rooms; redecorating handsomely; $110.

480 WEST (corner Convent)—Two rooms, kitchenettes, bathrooms; redecorated; $55-$45.

557 WEST (Broadway)—6 attractive rooms, redecorated, modern improvements; $75-$80.

503 WEST—6-room floor, extraordinary features; quiet, select; privacy; exclusive.

470 and 510 WEST—Three, four rooms, elegant apartments, ready for occupancy; very reasonable rent. Apply on premises.

150TH, 569 WEST.
Four and seven room apartments.

545 WEST—3, 4 large rooms; modern improvements. Inquire superintendent.

(470 Convent Av.)—Modern elevator apartments, 2, 4, 5, 6 light outside rooms; $80, $75, $95, $110.

609 WEST — High-class elevator apartments; 2-3-4 rooms; reasonable.

(48 St. Nicholas Place)—Three, four, five rooms, high-class elevator apartment; very reasonable rent. Apply on premises.

473 WEST—3, 4, 5, 6 rooms, elevator apartments; reasonable rent.

520 WEST—3-4-5 large rooms; $50 up, all improvements. Harris, Wadsworth 3033.

ST. (between Fort Washington Av. and Riverside Drive)—4, 5, 6 rooms, elevator building; rent reasonable. Inquire renting office, Hudson View Construction Co., 900 Riverside Drive, corner 161st St. Telephone Wadsworth 6335.

600 WEST (corner Broadway)—High-class elevator apartments, 7 rooms, 2 baths, corner, $150; 6 rooms, $130.

720 WEST—Choicest apartments on Heights, three, five extra large rooms and foyer. Apply premises or M. I. Strunsky, 4,066 Broadway. Phone Wadsworth 3827.

738 WEST-736 WEST—175th (corner Haven Av.)—3-4-5 rooms, two blocks west of Broadway, overlooking Hudson River; rent reasonable. Apply on premises or office, 135 Haven Av.

643 WEST—3-room modern apartment to lease; reasonable rent; telephone service. Apply Supt. on premises.

568 WEST—5 and 6 large, light rooms, all improvements, newly decorated; $60-$70.

502 WEST—Elegant light, airy, five-room apartment; first floor; all improvements; $55.

50 (42 and 50 Northern Av.)—Three blocks west of Broadway; three, four, five rooms; very reasonable. Apply premises.

875 WEST—New, high-class elevator apartments, five large rooms, large foyers; overlooking Hudson; every improvement; paneled walls; $75 up; reasonable; concessions.

(21 Bennett Av., one block west of Broadway)—High-class elevator 4, 5 rooms, all light, front, newly decorated; convenient; modern; wonderful view; all-night service; very reasonable. Superintendent.

605 WEST—Elevator, 4, 6, 7 room apartments; all modern improvements; in centre of business and all conveniences; lowest rentals obtainable. Supt.

860 WEST — New elevator building, overlooking Hudson, beautiful Fort Washington Park, Riverside Drive; wonderful 5-6 room apartments, $70 to $160.

(1 Bennett Av., one block west of Broadway)—New corner elevator apartments, three and four large rooms; reasonable rents.

ST. (72 Pinehurst Av.)—Walk-up, 3-4-5 rooms; all improvements; rent reasonable; all redecorated.

701 WEST (N. W. cor. Bway)—New building, 3, 4 rooms, bath, real kitchen, $56-$88; unusual suites for refined people.

523 WEST—6-7 large, light, beautifully decorated apartments; high-class elevator; $85-$100; concessions.

601 WEST—4 TO 7 ROOMS; $65 UP; CORNER; ELEVATOR. WARREN & SKILLIN, 38 PARK ROW.

ACADEMY ST. AND NAGLE AV. (one block north of Dyckman St. subway station)—New buildings, two, three, four, five rooms, $45 to $75; parquet floors, built-in bath tub, &c. Apply premises; can be seen evenings.

AUDUBON AV., 240 (corner 177th)—four, five, six rooms, modern elevator apartment; all improvements; will decorate; rents $65 up. See Superintendent.

AUDUBON AV., 119 (171st)—High-class new elevator apartment; 2-3-4 large sunny rooms. Inquire on premises.

AUDUBON AV., 450 (corner 187th)—Elevator apartments, high class 3-5 and 6 rooms; reasonable rent.

BROADWAY, 2,012—Elevator apartment, high class, 6 rooms; reasonable rent.

BROADWAY, corner Academy (203d)—New, most modern 3-4-5 rooms, $60-$110.

CATHEDRAL PARKWAY,
Cor. Manhattan Av. (110th),
6 ROOMS AND BATH, $75
5 ROOMS AND BATH, $100.

CENTRAL PARK WEST, 341 (corner 94th St.)—High-class nine-room elevator apartment. Apply White-Goodman, 372 Broadway. Stuyvesant 0218.

CLAREMONT AV., 180—5, 6, 7 rooms; elevator; reasonable; immediate, October possession.

CLAREMONT AV., 189—Four light rooms, elevator; exclusive neighborhood; reasonable. Yonkers 2448J.

DYCKMAN ST., 209—Short walk Broadway express; 7 sunlight rooms; second floor; $37.50; 6 rooms, top floor, $67; telephone; all improvements.

EDGECOMBE AV., 393 (NEAR 155TH).
Exceptionally large, light five-room, high-class elevator apartment, white enameled woodwork, paneled walls; specially priced, $80. Also six rooms; wonderful view; $125.

FORT WASHINGTON AV., COR. 181ST ST.

Charming 6 and 7 room apartments; also a 9-room apartment with 3 baths and a 6-room ground floor apartment suitable for professional purposes in the "Nachan Hale," 454 Fort Washington Av., one of Stanford White's creations; the most ornate and best constructed 6-story, highest type elevator on the Heights; cathedral entrance hall; day and night elevator and telephone service, doorman service; everything for the tenants' comfort; large, cosy, beautiful rooms, ample closet space, solid mahogany doors and trim, parquet floors and latest improvements at a rental not more than you pay for decent walk-up apartments. Superintendent, or Ashland 4559.

Unfurnished—West Side.

FORT WASHINGTON Av., 385-395—4-6-7-8 rooms, 2 baths, all outside; reasonable rental. Inquire Supt.

GRAND ST., 583—6 and 7 rooms, all improvements, steam, electric, hot water, parquet floors, shower, enamel kitchen; rent reasonable. Inquire store or Supt.

GREENWICH VILLAGE.
New Elevator Apartment.
Corner 7th Av. and West 11th St.
3 rooms, dining alcove and bath.
Exceptionally large, light, airy apartments.
Rents $1,450 to $1,600.

GREENWICH VILLAGE (177 Waverley Place)—Two-room kitchenette and bath apartments; all improvements. Apply on premises or Jesse Oppenheim, 1,819 Broadway. Columbus 4455.

MORNINGSIDE DRIVE, 110 (northwest corner 121st)—Elevator, 5 and 6 rooms; most modern improvements, lowest rental. Supt.

MORNINGSIDE AV., 32 (117th St.)—Six rooms and bath; $55.

MORTON, 49 (Greenwich Village)—Eight 5-room elevator apartments; newly renovated. Supt.

370 RIVERSIDE DRIVE (COR. 109TH).
New 14-story Fireproof Apartments;
SOUTHERN EXPOSURE;
6 Rooms—Foyer—3 Baths—8 Closets
5 Rooms—Foyer—2 Baths—7 Closets,
Possession now or October 1.
Agent on premises.
Clarkson 0065.

RIVERSIDE DRIVE, 706, COR. 148TH.

Beautiful, charming and cozy Hudson view apartments, 4 and 6 rooms in highest type of elevator structure; most apartments, 2 entrances and 2 baths; house kept immaculately clean; day and night elevator and phone service; doorman service and everything else for tenant's comfort; latest improvements; lowest rental on Drive. Supt. or Ashland 4550.

RIVERSIDE DRIVE, 575 (CORNER 135TH).
"WEST POINT VIEW."
Premier house of this section.
5 beautiful, large rooms, view of Drive.
6 beautiful, large rooms, view of Drive.
All parquet floors; every improvement.
Reasonable rents. Liberal concession.

RIVERSIDE DRIVE, 186—One, two unusually large rooms, bath; overlooking Hudson; $85-$160 month; worth investigating. Ernest Tribelhorn, agent, 308 West 97th. Riverside 3447.

RIVERSIDE DRIVE (325, corner 105th.)—Choice 4-5-6 rooms, new modern building; southern exposure; immediate possession. Apply premises or phone Pennsylvania 3437.

RIVERSIDE DRIVE, 845-853 (at 150th St.)—High-class elevator, 3-4-5-6-7 room apartments to lease. Agent on premises or Friedman-White Co., Wadsworth 1340.

RIVERSIDE DRIVE, 230 (95th)—5, 6, 7 attractive rooms, overlooking river; all modern improvements; high-class elevator; reasonable.

RIVERSIDE DRIVE, 710 (148th)—3, 4, 5 rooms; elevator, river view; newly decorated; reasonable rent; immediate possession.

RIVERSIDE DRIVE, 290—6 rooms, 3 baths; all outside rooms overlooking river; $300 month. Apartment 1.

RIVERSIDE DRIVE, 835 (north of 158th)—3-4-5-6 rooms, newly constructed elevator apartments; rent reasonable. Apply premises.

RIVERSIDE DRIVE, 456—4 rooms, bath; 6 rooms, 2 baths; fireproof elevator apartment, facing Drive.

RIVERSIDE DRIVE, 72—2 large rooms and bath. Inquire Supt.

SHERIDAN SQUARE (92-94 Grove St.)—Housekeeping, 3, 4 rooms, open fire.

40 ST. NICHOLAS TERRACE,
High-class elevator apartment.
CORNER 5-ROOM APARTMENT.
All large and light rooms;
RENT REASONABLE.
Superintendent on premises or
MAURICE LARKINS & CO.,
342 MADISON AVENUE.

ST. NICHOLAS AV., 940 (northeast corner 157th St.)—Newly completed; one block from school; 3-4-5-6 rooms; also desirable physician's apartment; rent reasonable. Apply on premises.

ST. NICHOLAS AV., 386 (near 129th)—Attractive, sunlight, 2 rooms, kitchenette, bath; all improvements; newly renovated. Morningside 9436.

ST. NICHOLAS PLACE, 80—Three and four large rooms, all improvements, near Polo Grounds and 155th St. Apply or phone Supt. Audubon 2300.

ST. NICHOLAS AV., 974 (159th St.)—4 to 8 rooms, 1-2 baths; best in Heights; newly renovated; most reasonable rents.

WADSWORTH TERRACE, 46-52 (near 190th, 2 blocks west of St. Nicholas Av.)—3 and 5 rooms in high-class walk-up, M. I. Strunsky 4,066 Broadway. Wadsworth 3827.

WASHINGTON HEIGHTS, 183d St. and Pinehurst Av., HUDSON VIEW GARDENS.

3-4-5 Rooms.
Automatic refrigeration—Dishwashing machines.
Private bus service to subway.
For sale on 100% cooperative ownership plan which saves half rent; convenient terms. Office on premises.

WASHINGTON SQ., 50—1, 2 rooms, high-class studio apartments; occupancy Oct. 1; rent $70 up. Apply premises.

WEST END AV., 782.
Northeast Corner 98th St.
FOUR ROOMS AND BATH.

CORNER APARTMENT.

SIX ROOMS AND TWO BATHS.
MODERN FIREPROOF BUILDING.
Rent $100.
REEMCO,
230 West 99th St. Riverside 1300.

WEST END AV., 808—Modern 12-story building, 7, 8 and 9 room apartments for immediate possession or Oct. 1; large rooms; 7-room doctor's suite, ground floor. Apply on premises or Mark Rafalsky & Co., 21 East 40th St. Phone Vanderbilt 2027.

WEST END AV. COR. 70TH ST. (Collinson)—Five and six rooms; choice apartments; rent $125 to $135; lease at once.

WEST END AV., 945—2 rooms, 3 baths; 2-year lease, sublet; elevator; rooms rental. Inquire Sternfeld, 20 West 37th St. Telephone Fitzroy 0500.

WEST END AV., 905 (corner 104th St.)—High-class 4, 7, 8, 9 outside rooms, elevator apartments. Apply White-Goodman, 372 Broadway. Stuyvesant 0218.

WEST END AV., 810 (corner 75th St.)—New building; one room, bath and kitchenette; unusually desirable; immediate possession. Apply on premises.

WEST END AV., 895 (corner 104th)—5, 6, 7 rooms; $2,200 to $3,000.

WEST END AV., 929—Four rooms, all modern; foyer, bath; $1,600.

WEST END AV., 740 (corner 96th)—4, 5, 6, 7 rooms; $1,800-$3,700.

APARTMENTS.
362 Riverside Drive, elevator, 5 rooms.
510 W. 144th St., elevator, 3, 4, 5, 6, rooms.
1,059 Amsterdam Av., elevator, 5, 6 rooms.
515 West 122d St., elevator, 4 rooms.
501 West 111th St., elevator, 4, 6 rooms.
305 West 72d St., elevator, 3, 5 rooms.
130 West 98th St., 7-8 rooms, 3 baths.
650 West End Av., elevator, 6 rooms, 3 baths.
SUPERINTENDENT ON PREMISES.

VERY desirable 2 rooms and bath apartment; all improvements; electric light included in rent; centrally located. Apply Supt., 364 West 15th, or Van Vliet & Place, 16 6th Av.

DOCTOR'S SUITES, 2 and 3 rooms; $1,500 up. 40 West 55th. C. O'Brien. Telephone Circle 4080.

Unfurnished—Bronx.

176TH, 105 WEST (corner University Av., near subway)—5 front, bath, all modern improvements, outside rooms, southern exposure; rental $68. A. E. Wesslau, 511 West 181st. Telephone Washington Heights 2964.

232D, 953 EAST—Six rooms; improvements; rent reasonable; convenient to all transportation.

ANDERSON (northeast corner West 165th)—Finest apartments in Bronx, 2-4 rooms, dining alcove; must be seen to be appreciated. Agent on premises.

ANDREWS AV., 1,921 (block West University Av., 179th St.)—Large 5-room apartment, all improvements; newly decorated; $75.

BECK, 784 (corner Longwood)—Four rooms, new building; reasonable rental. Inquire Superintendent.

BRIGGS AV., 3,029.
CORNER 203D ST., MOSHULU PARK—2 AND 3 ROOM APARTMENTS; LATEST IMPROVEMENTS; LARGE ROOMS; HIGH-CLASS TENANTS; MODERATE RENT. SUPERINTENDENT ON PREMISES.

FORT WASHINGTON AV., 500 (corner 183d)—3-4-5 rooms; new building; most attractive house in vicinity; reasonable; possession Oct. 1.

FOX ST., 931—Four, five and six rooms, elevator; $60 up. Superintendent or WARREN & SKILLIN, 38 PARK ROW.

GRAND CONCOURSE, 1,964 (corner 179th)—3-4-5 rooms; reasonable. Apply Supt.

HOE AV., 932—4-5 rooms, bath; steam, hot water, electricity. Janitor.

NELSON AV., 1,624.
5-6-room apartments, tile kitchens and bath; garage; $90. Harris Exchange, Wadsworth 3033.

PARKWAY TERRACE.

3, 4, 5 rooms, including breakfast room, all modern improvements; facing Mosholu Parkway. 115 East Mosholu Parkway North.

Unfurnished—Bronx.

POPHAM AV., 1,800 (Montgomery)—New building; finest section University Heights; large 3-4-5 room front apartments, $54-$75; two blocks west University Av., near West Tremont's new school. Superintendent.
2,251 SEDGWICK AV.,
South Fordham Road.
Several apartments.
Four rooms.

UNIVERSITY AV., 1,592-1,600 (West 174th St.)—3-4 rooms, modern apts., properly maintained for particular people. Agent on premises.

UNIVERSITY AV., 1,610—3-4 large, light rooms; new house; 5 blocks from Jerome Av. subway; very reasonable. Call Jerome 1720.

UNIVERSITY AV., 2,315 (near Fordham Road)—Just completed, elevator apartments, 4, 5 large rooms; very reasonable rents.

VYSE AV., 1,893 (East subway, 177th)—Six extraordinary rooms; every improvement; $65.

NEW BUILDING.
TIFFANY and 167TH STS.
Very convenient location.
READY FOR OCCUPANCY
SEPT. 1.

3 AND 4-ROOM APARTMENTS
Every modern improvement.
$15 per room and up.
APPLY ON PREMISES.

HIGH-CLASS ELEVATOR
APARTMENTS TO LEASE.
MOUNT EDEN AND TOWNSEND AVS.
READY FOR OCCUPANCY.
Three, four rooms; latest improvements.
REASONABLE RENTS.
One block from Mount Eden-Jerome subway station. Agent on premises. Bingham 6147.

RESERVOIR VIEW,
207TH AND PERRY AV.
Corner house, high location, Bronx.
5 AND 6 BEAUTIFUL ROOMS.
Two Apartments on Floor Only.
All Latest Improvts., Tiled Kitchen, Bath.
FOYER AND SUN PARLORS.

Unfurnished—Brooklyn.

BROOKLYN HEIGHTS (Pierrepont St.)—6 rooms; near all subways; immediate occupancy. Phone Main 6707.

DEAN ST., 1,408—7 rooms and bath, all improvements, newly decorated; rent $90, with garage, $100; immediate possession. Apply Owner, lower part.

FLATBUSH—Five sunny rooms, tiled bath, parquetry; all latest improvements; reduced to $75. 620 East 17th St., corner Avenue C; two blocks from Newkirk Av. express station. Ingersoll 2483.

FLATBUSH—6 elegant rooms, enclosed porch; garage; latest improvements; restricted residential section. Phone Dewey 8865. 2,006 Avenue L.

HEIGHTS—Within one block of Borough Hall subway; 2 large rooms, kitchenette, bath, steam heat, hot water; possession Sept. 1. William P. Rae Co., 163 Remsen St., Brooklyn.

MACY PLACE, 879 (near Prospect Av. station)—6 up-to-date rooms in doctor's private house. Call Dayton 4340.

OCEAN PARKWAY, 349—High-class apartments, finest location in Flatbush, 2-3-4 rooms, facing Drive, sunlight, handball courts; also privileges of the Allerton Country Club—golf, tennis and swimming; rates $9 to $20 a week; transient $2.50-$3 a day for special residents only. Use 45 East 55th St. 143 East 39th St. 22 East 38th St. 302 West 22d St.

West Side.

4TH, 141 WEST (Just off Washington Square)—Have fine old house, like college fraternity house; will rent large, handsome room for two, also room for one, to refined young man; college men preferred. Spring 6663.

112, 112 WEST—Desirable room; refined neighborhood; electricity, running water; gentleman; reference.

237 WEST—Large front room; gentlemen; bath; $7; quiet house.

38 WEST—Newly decorated double room, private bath, all conveniences.

109 WEST—Two rooms and bath; also large room, parlor floor.

355 WEST—Large and small rooms, newly decorated, all improvements.

255 WEST (HOTEL TIMES SQUARE, JUST WEST OF BROADWAY)—1,000 OUTSIDE ROOMS WITH RUNNING WATER, $2 FOR ONE, $3 FOR TWO; WITH CONNECTING BATH, $2.50 FOR ONE; WITH PRIVATE BATH, $3 FOR ONE, $4 FOR TWO. WEEKLY RATES ON ROOMS WITH CONNECTING OR PRIVATE BATH. PHONE LACKAWANNA 6900.

47TH ST., 106 WEST—RALEIGH HALL. A RESIDENCE FOR MEN.
Attractively furnished rooms, with and without private bath or shower; club advantages and accommodations; hotel service. RATES FROM $10 WEEKLY.

57TH, 47 WEST—Double rooms, with or without private bath or kitchenette.

207 WEST—Large, newly brightly decorated studio rooms; $9 up. Courtney.

61ST ST., 10 WEST (Hotel Pasadena, corner Broadway)—Newly decorated, beautifully furnished rooms and bath; $12-$15 weekly; immediate occupancy. Phone Plaza 1425 or 3940, or call at cigar store, 96 Broadway, near Main St.

FLUSHING—Apartment, 7 rooms, two bathrooms, pantry, laundry, enclosed porch; 10 minutes' walk of Main St. or Murray Hill stations; quiet street; furnace heat; plenty hot water; $150 monthly. Tel. Flushing 3451W.

FOREST HILLS—Four rooms, bath, breakfast nook, whole floor, $75; 5 rooms, bath and den, duplex breakfast alcove, $125; these apartments are in new brick two family houses on Ascan Av., principal street running through Forest Hills Gardens, and rental includes heat and hot water. Forest Hills Gardens Homes Company, Ascan Av. and Whitson St. Phone Boulevard 6872.

ROCKAWAY PARK (Boulevard, corner 115th St.)—Just completed apartment house, 3-4 large, light rooms, also stores; all improvements; reasonable rent. Apply on premises.

COLONIAL HALL, KEW GARDENS.
2-ROOM new elevator apartments, consisting of large living room, dressing room, dinet, elaborately equipped kitchen and bath.
$74 TO $84 MONTHLY.
One month free on one year's lease.
Tennis courts. Telephone Virginia 8787.

HARDING COURT,
corner Austin St. and Portsmouth Place,
FOREST HILLS, L. I.
Modern elevator apartments,
2-3-4-5-7 rooms.
Reasonable rents. Renting agent or KHOLEF CONST. CO., 507 5th Av.
Phone Murray Hill 3461.

PRESIDENT HARDING, FLUSHING.
New elevator apartments 24-hour service; 3 ROOMS and dinet; 4 ROOMS and dinet; moderate rentals with liberal allowances on year's lease. Representative on premises. Phone Flushing 6510.

APARTMENT in 2-family house, Broadway, Flushing, 5 rooms and bath, newly decorated, steam heat furnished; garage; near station; adults. Flushing 0626.

Unfurnished—Westchester County.

LUDLOW-ON-HUDSON—Six outside rooms, third floor; $90; one month free rent; residential section. Apply Miss Lewis, 9 West 40th St., New York or janitor on premises at 10 Bayley Av., Yonkers.

MOUNT VERNON—Elegant 7 rooms; sunparlor; garage; separate heater; $120; Oct. 1. Rahmstorf, 19 Beekman Av., Oakwood 6046.

SCARSDALE
DUPLEX APARTMENT.
Charming 5 rooms with tiled bath, dining alcove and extra large living room; overlooking the Parkway and close to station.
JAMES F. MOONEY,
522 5th Av., New York. Vanderbilt 1610.

YONKERS (816 Woodworth Av., near station)—Five rooms, bath, porch; park and river outlook; best neighborhood; $70. Phone 10146 or Van Sustendael.

GREEN COURT APARTMENT.
Columbus Av. and 4th St.,
Mount Vernon, N. Y.

This charming suburban home set in an environment of beautifully landscaped gardens is now ready for occupancy; from 2 to 6 rooms with 1 and 2 baths; at moderate rentals; within a few minutes' walk of railroad stations, schools and stores. Renting agent on premises. V. Green Co., 45 West 34th St., New York City.

THE LINDLEY—Mt. Vernon's most select apartment building; 4 large, beautiful rooms, tiled bath room with separate shower, stall-tiled kitchen; every latest appointment; one apartment available for Sept. 1, and one for Oct. 1; rental $100. King & Sterner, 7 South 8th Av., Mount Vernon, N. Y. Oakwood 9405.

GRASSMERE HALL,
LOCKWOOD AV., MAY ST., NEW ROCHELLE, NEW ELEVATOR APARTMENT HOUSE, 2-3-4-5 AND 6 ROOMS, NOW READY; ATTRACTIVE RENTALS. Murray Hill 6410. New Rochelle 7631.

FOUR rooms, convenient location, attractive grounds; $75. Tuckahoe 3090 W.

APARTMENTS WANTED.

Furnished.

APARTMENT, completely furnished, 2 bedrooms, living room, bath, shower and kitchenette, or real kitchen; will take whole floor if suitable location, East or West, not above 86th. J 245 Times.

Unfurnished.

SIX or seven rooms, 2d floor, corner house preferred, Park Slope section; must be ready Sept. 1; state full particulars. Address Supt. Ansonia Clock Co., 7th Av.-12th St., Brooklyn, or call South 2280.

FLOOR in house, real kitchen, roof garden or veranda; between 86th and 96th, Riverside, Central Park West. Trafalgar 7455.

GENTEEL family want first floor, about four rooms; limit $50; welfare children essential. E 603 Times Downtown.

MOVING, TRUCKING, STORAGE.

HAYES STORAGE, 14 West 66th St.—Absolutely fireproof; household goods, valuables; export and domestic packing furniture, china, paintings; 1ST years, reputable; expert workmanship; reasonable. Endicott 4682.

WANTED—Return load from New York or vicinity to Boston or vicinity, furniture van; household goods, merchandise goods. Insured in transit. Tel. Caledonia 2618.

WANTED—Loads Boston, Portland, Pittsburgh, Cleveland, Detroit, Wheeling, Washington. Battenstein. Montgomery 7795.

FURNISHED ROOMS.

East Side.

22D ST., 152 EAST—Pleasant front room, all improvements; $8. Wall.

27TH ST., MADISON AV. (Hotel Madison)—All outside rooms; Summer rates; double rooms, bath, $15; without bath, $10.50-$12; one or two people; hotel service; restaurant; block from two subways; daily, $1.50 up. Madison Square 1784.

29TH, 29 EAST (MARTHA WASHINGTON)—500 ROOMS, FIREPROOF; A WOMAN'S HOTEL; ROOMS WITH RUNNING WATER, $14 WEEKLY FOR ONE, $17.50 FOR TWO; WITH BATH, $21 WEEKLY FOR ONE, $24.50 FOR TWO.

30TH ST. (Lexington Av., Hotel Rutledge)—Women exclusively; newly decorated room, private bath, $16 up weekly; also room, use of bath, $10 up weekly; room with board, $18 up weekly.

39TH ST., 157 EAST—Large, small room, electricity, telephone, bath, piano. Mattingly.

54TH, 66 EAST—Large room; also small room; exclusive house; references.

55TH, 72 EAST—Large room, private bath, kitchenette, modern conveniences; quiet house.

78TH, 48 EAST—Large room, private bath, kitchenette; newly furnished. Rhinelander 2593.

86TH (1,276 Lexington Av.)—Subway; beautiful front single, double room; conveniences. Strunk.

89TH, 154 EAST—Attractive room, phone, electricity, running water; private house; reasonable.

83D ST. (at Madison Av.)—Hotel Ashton—Newly decorated furnished rooms with use of bath, $10 weekly up; rooms with private bath, $12 weekly up; buses, surface cars, subway; full hotel service; restaurant.

LEXINGTON AV., 1,945 (129th St.)—2 rooms, bath, kitchenette; private apartment; all modern improvements; service; new building; new furniture.

LEXINGTON AV., 558 (64th St.)—Beautiful large rooms, kitchenette, private bath. Rhinelander 7766.

LEXINGTON AV., 344 (between 89th and 40th Sts.)—Attractive single room.

MADISON AV. (94th St.)—For refined business woman, exceptional large outside room, large closet, private apartment, every convenience; permanent; moderate. Tel. Atwater 3978.

"ALLERTON HOUSE."

Club residence for men, conveniently located, affording every comfort, with surroundings and service of the select club; lounge, library, squash courts, handball courts; also privileges of the Allerton Country Club—golf, tennis and swimming; rates $9 to $20 a week; transient $2.50-$3 a day for special residents only. Use
45 East 55th St. 143 East 39th St.
22 East 38th St. 302 West 22d St.

West Side.

4TH, 141 WEST (Just off Washington Square)—Have fine old house, like college fraternity house; will rent large, handsome room for two, also room for one, to refined young man; college men preferred. Spring 6663.

12TH, 112 WEST—Desirable room; refined neighborhood; electricity, running water; gentleman; reference.

12TH, 237 WEST—Large front room; gentlemen; bath; $7; quiet house.

12TH, 38 WEST—Newly decorated double room, private bath, all conveniences.

12TH, 109 WEST—Two rooms and bath; also large room, parlor floor.

20TH, 355 WEST—Large and small rooms, newly decorated, all improvements.

42D ST., 255 WEST (HOTEL TIMES SQUARE, JUST WEST OF BROADWAY)—1,000 OUTSIDE ROOMS WITH RUNNING WATER, $2 FOR ONE, $3 FOR TWO; WITH CONNECTING BATH, $2.50 FOR ONE; WITH PRIVATE BATH, $3 FOR ONE, $4 FOR TWO. WEEKLY RATES ON ROOMS WITH CONNECTING OR PRIVATE BATH. PHONE LACKAWANNA 6900.

47TH ST., 106 WEST—RALEIGH HALL. A RESIDENCE FOR MEN.
Attractively furnished rooms, with and without private bath or shower; club advantages and accommodations; hotel service. RATES FROM $10 WEEKLY.

57TH, 47 WEST—Double rooms, with or without private bath or kitchenette.

207 WEST—Large, newly brightly decorated studio rooms; $9 up. Courtney.

61ST ST., 10 WEST (Hotel Pasadena, corner Broadway)—Newly decorated, beautifully furnished rooms and bath; $12-$15 weekly; immediate occupancy. Phone Plaza 1425 or 3940, or call at cigar store, 96 Broadway, near Main St.

FLUSHING—Apartment, 7 rooms, two bathrooms, pantry, laundry, enclosed porch; 10 minutes' walk of Main St. or Murray Hill stations; quiet street; furnace heat; plenty hot water; $150 monthly. Tel. Flushing 3451W.

FOREST HILLS—Four rooms, bath, breakfast nook, whole floor, $75; 5 rooms, bath and den, duplex breakfast alcove, $125; these apartments are in new brick two family houses on Ascan Av., principal street running through Forest Hills Gardens, and rental includes heat and hot water. Forest Hills Gardens Homes Company, Ascan Av. and Whitson St. Phone Boulevard 6872.

ROCKAWAY PARK (Boulevard, corner 115th St.)—Just completed apartment house, 3-4 large, light rooms, also stores; all improvements; reasonable rent. Apply on premises.

COLONIAL HALL, KEW GARDENS.
2-ROOM new elevator apartments, consisting of large living room, dressing room, dinet, elaborately equipped kitchen and bath.
$74 TO $84 MONTHLY.
One month free on one year's lease.
Tennis courts. Telephone Virginia 8787.

HARDING COURT,
corner Austin St. and Portsmouth Place,
FOREST HILLS, L. I.
Modern elevator apartments,
2-3-4-5-7 rooms.
Reasonable rents. Renting agent or KHOLEF CONST. CO., 507 5th Av.
Phone Murray Hill 3461.

PRESIDENT HARDING, FLUSHING.
New elevator apartments 24-hour service; 3 ROOMS and dinet; 4 ROOMS and dinet; moderate rentals with liberal allowances on year's lease. Representative on premises. Phone Flushing 6510.

APARTMENT in 2-family house, Broadway, Flushing, 5 rooms and bath, newly decorated, steam heat furnished; garage; near station; adults. Flushing 0626.

Unfurnished—Westchester County.

LUDLOW-ON-HUDSON—Six outside rooms, third floor; $90; one month free rent; residential section. Apply Miss Lewis, 9 West 40th St., New York or janitor on premises at 10 Bayley Av., Yonkers.

MOUNT VERNON—Elegant 7 rooms; sunparlor; garage; separate heater; $120; Oct. 1. Rahmstorf, 19 Beekman Av., Oakwood 6046.

SCARSDALE
DUPLEX APARTMENT.
Charming 5 rooms with tiled bath, dining alcove and extra large living room; overlooking the Parkway and close to station.
JAMES F. MOONEY,
522 5th Av., New York. Vanderbilt 1610.

YONKERS (816 Woodworth Av., near station)—Five rooms, bath, porch; park and river outlook; best neighborhood; $70. Phone 10146 or Van Sustendael.

GREEN COURT APARTMENT.
Columbus Av. and 4th St.,
Mount Vernon, N. Y.

This charming suburban home set in an environment of beautifully landscaped gardens is now ready for occupancy; from 2 to 6 rooms with 1 and 2 baths; at moderate rentals; within a few minutes' walk of railroad stations, schools and stores. Renting agent on pres. V. Green Co., 45 West 34th St., New York City.

THE LINDLEY—Mt. Vernon's most select apartment building; 4 large, beautiful rooms, tiled bath room with separate shower, stall-tiled kitchen; every latest appointment; one apartment available for Sept. 1, and one for Oct. 1; rental $100. King & Sterner, 7 South 8th Av., Mount Vernon, N. Y. Oakwood 9405.

GRASSMERE HALL,
LOCKWOOD AV., MAY ST., NEW ROCHELLE, NEW ELEVATOR APARTMENT HOUSE, 2-3-4-5 AND 6 ROOMS, NOW READY; ATTRACTIVE RENTALS. Murray Hill 6410. New Rochelle 7631.

FOUR rooms, convenient location, attractive grounds; $75. Tuckahoe 3090 W.

FURNISHED ROOMS.

West Side.

83TH, 300 WEST—Extra large, attractive room, private house, homelike; reasonable.

85TH, 327 WEST (Apt. 5)—Medium room, running water; every convenience; $9.

86TH, 43 WEST—Large room with bath; single, running water; reference; kitchenette.

86TH, 276 WEST—Front room, bath adjoining; reasonable.

87TH, 46 WEST—Large, newly decorated rooms, private baths; electricity; all conveniences.

87TH, 21 WEST—Newly decorated, large rooms, kitchenette, bath; also skylight.

88TH, 323 WEST—Artistically attractive, spotlessly clean, adjoining bath; $8-$10-$12.

89TH, 301 WEST—Beautiful double back parlor, kitchenette, bath; near Riverside; reasonable. Call Saturday and Sunday.

91ST, 66 WEST—Comfortable, modern, 2 rooms, bath; select, moderate; owner's home.

91ST, 114 WEST—Beautifully furnished large room, private bath, all conveniences.

91ST, 5 WEST—Cheerful front room; references. Riverside 8864.

92D, 232 WEST—Studio bedroom, large; kitchen privileges; accommodate three; reasonable. Norton.

93D, 21 WEST—Double room, running water; near bath; electricity; park, El.

94TH, 310 WEST—Large, immaculate, well furnished; running water; adjoining bath. 3E.

94TH, 62 WEST—Large, cool room, all conveniences, adjoining bath; owner's residence.

95TH, 157 WEST—Beautiful large front basement; private bath, kitchenette; immaculate; reasonable.

95TH, 115 WEST—Medium, adjacent bath; $8; also large; desirable; references; gentlemen.

95TH, 116 WEST—Newly decorated room, private bath, kitchenette, electricity, telephone.

96TH, 316 WEST—Large front room, twin beds; quiet apartment. Inquire elevator.

97TH ST., 256 WEST (Apt. 42)—Large room near bath; twin beds; $10; monthly $40; elevator, no transients.

97TH, 54 WEST—Large room, private bath, telephone, kitchenette, continuous hot water.

97TH, 256 WEST (Apt. 42)—Attractive front room, $12; monthly, $45; elevator.

99TH, 304 WEST (

Police Department.

Commissioner Enright issued this order yesterday:

Transfers and Assignments.

SERGEANTS—Francis J. Wilson, from 6th precinct to 43d; John Sheehy, from 19th precinct to 12th Division, assigned to duty in plain clothes; Henry J. McCormack, from 43d precinct to 9th.

PATROLMEN—Denis King, from 2d precinct to 20th; Thomas Ryan, from 10th precinct to 19th; John E. Norris, from 34th precinct to 24th; Philip K. Grimes, from 43d precinct to Traffic D, assignment to mounted duty continued.

Temporary Assignments.

DEPUTY INSPECTOR—John Kelly, 1st Division to 13th Division, office of Chief Inspector, assigned to night duty in office of Deputy Chief Inspector for 4 days, from 12:01 A. M., Aug. 23, during absence of Inspector on vacation and excused from duty.

LIEUTENANT—Frederick A. Lowe, 96th precinct to 12th Division, Public Office Squad, to duty in Traffic Court, Manhattan, for 12 days, from 9 A. M., Aug. 24, during absence of Sergeant on vacation.

PATROLMEN—

Thomas F. Dempsey, 12th Precinct, to Traffic Precinct B, to duty in stanchion repair shop, to Sept. 16.

From precincts indicated to 18th Division, office of Property Clerk, Bronx, to Sept. 16—Otto Bruns, 3; Jacob Simmons, 11.

Leave With Pay.

INSPECTOR—George C. Liebers, 12th Division, for 3 days, from Aug. 24, to be deducted from vacation.

DEPUTY INSPECTOR—August Kuhne, 10th Division, 1st District Traffic, for 12 days, from 9 A. M., Sept. 22, to be deducted from vacation.

Leave Without Pay.

SECOND GRADE DETECTIVE—George A. Ferguson, 11th Division, 3d Detective District, for 4 days, from 12:01 A. M., Aug. 26.

Sick Leaves Granted.

PATROLMEN—Charles V. Meehan, 22d Precinct, to Aug. 27; George A. Steffers, 34th Precinct, for 30 days, from 8 A. M., Aug. 25.

Pay on Sick Report Approved.

SERGEANT—Joseph J. Muck, 23d Precinct, from July 12 during disability.

PATROLMEN—James F. Monaghan, 9th Precinct, from July 13, during disability; Joseph C. Hickey, 9-A Precinct, from June 26, during disability; Thomas T. Hackett, 9-A Precinct, from June 13 to July 14; Michael J. Murray, 10th Precinct, from June 14 to June 29; Edward R. Ferguson, 10-A Precinct, from June 23 to July 11; Matthew Corigan, 10-A Precinct, from June 8, during disability; John Regin, 11th Precinct, from July 13, during disability; Cornelius S. Kane, 79th Precinct, from July 6, during disability; Alonzo Mathews, 103d Precinct, from July 1 to July 4; Henry L. Hansen, 16th Precinct, from June 25 to July 6; James Nolan, 16th Precinct, from July 5, during disability; William Thompson, 19th Precinct, from July 19, during disability; Christopher Campbell, 19th Precinct, from July 17, during disability; John J. Flanagan, 28th Precinct, from June 23 to July 9; Dominick Masella, 28th Precinct, from June 24 to July 6; Edward S. Lang, 30th Precinct, from June 28 to July 8.

Restored to Duty.

PATROLMAN—Cornelius J. Halfsay, 94th Precinct.

Suspended Without Pay.

PATROLMAN—John M. Duggan, 54th Precinct.

Army Orders and Assignments.

Special to The New York Times.

WASHINGTON, Aug. 21.—The War Department published these orders today:

Dental Corps.

Pearson, Maj. R. W., to duty at Walter Reed Hosp.

Tench, Capt. F. M., to Ft. Benning.

Coast Artillery.

Ford, 2d Lt. G. A.; Rothgeb, 2d Lt. C. E., to 51st Arty., Ft. Eustis.

Miscellaneous.

Pershing, Lt. Col. E. J., Jdg. Adv. Gen.'s Dept. Res., to active duty, Army War Coll.

Kopple, Capt. G. S., Q. M. C., to Cleveland.

Matson, 1st Lt. P. A., is retired.

Leaves.

Noble, Lt. Col. W. H., Gen. Staff, 20 days.

Bayley, Maj. E. W., M. C., 1 mo., 10 days.

Ockes, Maj. C. C., Gen. Staff, 1 mo.

Drewry, Capt. G. H., Ord. Dept., 1 mo. ext.

SALESMEN WANTED.

AUTOMOBILE SALESMAN.

Distributors of a well-known car selling for $3,000 to $4,000 wish to engage on a commission basis a salesman for the Jersey City territory; consideration given to salesmen who have been successful in other lines. Applicants will please state age and describe qualifications as fully as possible. Address Auto, Box 750 Times Downtown.

AUTOMOBILE SALESMAN to sell Hudsons and Essexes on commission; experience not necessary. Hudson Dealer, Fordham Road at 3d Av.

BAKERS supply salesman for greater N. Y. old established house; experienced; all applications confidential; salary or commission. W 606 Times Downtown.

DRESS SALESMAN with large following in New York and New England States; medium-priced line; drawing against commission. B. Gordon Dress Co., 22 West 30th.

FURNITURE salesmen, instalment experienced required; executive ability essential; age about 40; willing to pay good price for good man; salary and commission. Schloffman, 540 9th Av.

PIANO SALESMAN, experienced; outside; all leads furnished; steady position; good salary and commission. Address Mr. Brown, Baker Music House, Albany, N. Y.

REAL ESTATE SALESMAN, with car; must know his business; can earn big money in booming section; commission. Apply at once, Kaplan, Rose & Wallace, Inc., 677 Broadway-Flushing, opposite railroad station.

SYNDICATE Salesman—Men of proved selling ability to sell new popular tested service to out-of-town newspapers; drawing account, commission or salary; man with best sales record to be given position sales-manager after four weeks try-out. Wheeler-Nicholson, Inc., Suite 902, 15-17 W. 44th St.

SALESMANAGER, syndicate service man who is willing to work 4 weeks and compete for position selling new popular tested service to newspapers; drawing account, commission or salary. Wheeler-Nicholson, Inc., Suite 902, 15-17 West 44th St.

SALESMEN

to sell attractive real estate mortgage bonds; liberal commission paid. Room 1705, 347 Madison Av.

SALESMEN to sell advertising space; chance for hard working man who obey instructions to build a large income; drawing account after the first week if you show any signs of ability. Call, 9:30 to 11 A. M., except Saturday, Mr. Lanice, Singer Program Co., 250 West 54th.

SALESMEN—Traveling men covering drugs, beauty or barber trade, we have a non-competitive commodity, namely, a dye remover and hot oil treatment; easy sales; to be handled as side line; sold in beauty parlors only; samples occupy little space; commission; all replies confidential. R 89 Times.

SALESMEN—We want real live work salesmen to sell real estate; we will furnish you leads from interested parties; we will give 100 per cent. cooperation; you can earn substantial income on liberal commission basis. Suite 1304, Borden Building, Madison Av. near 45th St.

SALESMEN WANTED.

Salesmen, experienced lumber, trim and mason supplies; acquainted in Westchester County; salary and commission; good opportunity for live, awake man. Box X 2058 Times Annex.

SALESMAN—Large, long-established plumbing supply jobber requires young man to cover Manhattan and Bronx; must have actual experience in this line; state age, salary and qualifications. R 667 Times Downtown.

SALESMAN carrying high grade line men's wear wanted to carry linen and fancy golf knickers, &c., as side line for Florida and South; liberal commission. Thistlecroft, 270 5th Av.

SALESMAN, sweater and rayon underwear, covering city, Brooklyn and Long Island exclusively, or side line; commission or drawing or both. W 688 Times Downtown.

SALESMAN, thoroughly experienced in furniture business; good salary and commissions; references. Siegel Sample Furniture Co., 301 5th Av.

SALESMAN—To carry a line, in New York, of hat ornaments on a commission basis. Apply to C. M. Abbott Co., 7 Beverly St., Providence, R. I.

SALESMAN, electrical supplies, experienced; city; this is an exceptional opportunity for the right man; commission basis. R 93 Times.

SALESMEN to sell nationally advertised cloth products; commission basis. Write or call Nonez Mfg. Co., 132 West 43d St.

YOUNG MEN, looking for profitable part-time work, are invited to see me today, from 9 to 6, regarding an attractive Christmas card offering; highest commission paid. Mr. Robbins, Suite 805, 25 Church.

OPENINGS for 5 college humor salesmen desiring positions with future paying commission and bonus. Apply 8 to 10, Mr. Erickson, 58 Court St., Brooklyn.

AGENTS WANTED.

AGENTS wanted to sell hosiery; big commissions paid. Room 907, 350 Broadway.

FOR SALE ADVERTISEMENTS ON PAGE 17.

THE WEATHER.

WASHINGTON, D. C., Aug. 21.—The northeastern disturbance has moved eastward beyond Newfoundland, but a trough of low pressure extends southwestward to Northern Florida. The northwestern disturbance has moved east southeastward with increasing intensity and it is centred over Northern Manitoba tonight as a disturbance of wide extent and marked intensity. The area of high pressure from the northwest has continued to spread eastward and southeastward over northern and middle sections east of the Mississippi River and its crest is not over Lower Michigan.

Showers have occurred within the last 24 hours in the Atlantic and East Gulf States, Tennessee, the Ohio Valley, the lower Lake Region, New Mexico and along the North Pacific Coast.

Elsewhere fair weather has prevailed. Cooler weather has now overspread nearly all sections east of the Mississippi River and the temperature is below normal as far south as Kentucky and Virginia. The temperature was higher Friday from Manitoba and Minnesota southwestward to Arizona and New Mexico, but a change to considerably cooler weather has taken place in Manitoba and British Columbia.

Fair weather will prevail Saturday in all sections east of the Mississippi River, except Florida, and the weather will remain generally fair Saturday in the Atlantic States, but showers are probable Saturday afternoon or night in the lower lake region and in the Ohio and Lower Mississippi Valleys. The temperature will rise gradually in middle and northern sections east of the Mississippi River during Saturday and Sunday.

COUNTRY-WIDE WEATHER CONDITIONS.

In the following record of observations at United States Weather Bureau stations yesterday, the temperatures given are the highest during the twelve hours from 8 A. M. to 8 P. M., and the lowest during the preceding twelve hours from 8 P. M. to 8 A. M.; the barometer reading and condition of weather are those recorded at 8 P. M., and the rainfall is for the twenty-four hours ended at 8 P. M.

Station.	High.	Low.	Barom. elev.	Rain-fall.	Weather.
Abilene	94	72	29.90	T	Clear
Albany	86	66	29.96	.02	Pt. Cl'dy
Atlanta	86	76	29.90	T	Clear
Atlantic City	86	66	29.98	.68	Clear
Baltimore	76	64	30.00	.74	Clear
Bismarck	82	56	29.90	..	Clear
Boston	64	60	29.92	T	Clear
Buffalo	66	56	30.10	.20	Clear
Charleston	88	68	29.86	.62	Clear
Chicago	68	62	30.06	.02	Clear
Cincinnati	76	60	30.10	.01	Clear
Cleveland	66	64	30.12	.14	Clear
Denver	86	66	29.88	..	Clear
Detroit	70	58	30.16	.22	Clear
Galveston	90	78	29.92	..	Clear
Helena	86	54	29.70	T	Pt. Cl'dy
Indianapolis	74	58	30.12	..	Clear
Jacksonville	94	76	29.94	.01	Cloudy
Kansas City	78	60	30.06	..	Cloudy
Los Angeles	82	66	29.92	..	Clear
Miami	92	76	29.96	T	Clear
Milwaukee	70	50	30.16	..	Clear
Minneapolis-St. Paul	76	48	30.00	..	Pt. Cl'dy
New Orleans	90	78	29.92	.66	Rain
New York	72	62	29.97	.62	Clear
Oklahoma	88	66	29.98	..	Clear
Philadelphia	68	64	30.00	.54	Clear
Pittsburgh	72	58	30.08	.22	Clear
Portland, Me.	66	56	29.92	..	Cloudy
Portland, Ore.	70	58	29.94	.01	Cloudy
Salt Lake City	92	68	29.74	.02	Clear
San Antonio	102	72	29.86	..	Clear
San Diego	76	60	29.90	..	Clear
San Francisco	70	54	30.02	..	Clear
Seattle	64	60	29.92	T	Pt. Cl'dy
St. Louis	76	62	30.10	..	Pt. Cl'dy
Washington	74	66	30.00	.28	Clear

Eastern New York, Eastern Pennsylvania and New Jersey—Fair with slowly rising temperature Saturday. Sunday increasing cloudiness and warmer.

New England—Fair Saturday and Sunday, slowly rising temperature Saturday in west portion; warmer Sunday.

Western Pennsylvania and Western New York—Fair with slowly rising temperature Saturday. Sunday increasing cloudiness and warmer, probably followed by showers Sunday afternoon or night.

NEW YORK CITY WEATHER RECORDS.

Official Temperature.

3 AM.	72	12 M.	80	6 PM.	82
6 AM.	67	1 PM.	86	7 PM.	81
8 AM.	66	2 PM.	87	8 PM.	81
9 AM.	68	3 PM.	88	9 PM.	81
10 AM.	64	4 PM.	89	10 PM.	80
11 AM.	59	5 PM.	90		

Average temperature yesterday, 64.
Average since date last year, 73.
Average same date for 46 years, 78.
High yesterday, 72, at 3 A. M.; low, 56, at 1 P. M.

Barometer—8 A. M., 29.82; 8 P. M., 29.97.
Humidity—8 A. M., 82; 8 P. M., 75.
Wind—8 A. M., northeast, velocity 10 miles; 8 P. M., north, velocity 5 miles.
Weather—8 A. M., rain; 8 P. M., clear.

Weather in Cotton and Grain States.

Special to The New York Times.

WASHINGTON, Aug. 21.—Forecast:

North and South Carolina—Generally fair Saturday and Sunday; slightly warmer Sunday.

Georgia—Generally fair Saturday and probably Sunday.

Florida—Local thunder showers Saturday and probably Sunday.

Extreme Northwest Florida and Alabama—Generally fair Saturday and Sunday, except probably local thunder showers along the coast.

Mississippi—Generally fair, except possibly local thunder showers along the coast Saturday; Sunday partly cloudy and slightly warmer, probably scattered thunder showers.

Tennessee—Fair Saturday, slightly warmer in west; Sunday partly cloudy and warmer, possibly local thunder showers in west.

Kentucky and Ohio—Fair, with rising temperature Saturday; Sunday increasing cloudiness and warmer, probably showers.

Illinois, Indiana and Missouri — Partly cloudy Saturday and Sunday; warmer.

Kansas—Partly cloudy Saturday and Sunday; warmer Saturday.

Lower Michigan—Generally fair Saturday, warmer; Sunday probably unsettled, possibly showers or thunderstorms; warmer in southeast.

Upper Michigan — Increasing cloudiness, warmer Saturday, probably showers or thunderstorms by afternoon or night in west; Sunday showers, cooler in northwest.

Wisconsin—Partly cloudy Saturday, probably local thunder showers in extreme north, warmer; Sunday partly cloudy, cooler in northwest.

Iowa—Partly cloudy, somewhat unsettled Saturday and Sunday; warmer Saturday.

Minnesota—Local thunder showers Saturday, warmer in east; Sunday partly cloudy, cooler.

North Dakota — Partly cloudy Saturday, cooler Saturday or Saturday night; Sunday generally fair, cooler.

South Dakota—Partly cloudy, somewhat unsettled Saturday and Sunday; warmer Saturday in extreme east; cooler Sunday.

Nebraska—Partly cloudy and somewhat unsettled Saturday and Sunday; warmer Saturday in east and central portions; cooler Sunday in north and west.

Montana — Somewhat unsettled Saturday, possibly local thunder showers, cooler; Sunday mostly fair, cooler.

Wyoming—Partly cloudy Saturday, possibly local showers or thunderstorms in north; not so warm in northeast; Sunday partly cloudy, cooler.

East Texas—Saturday partly cloudy, probably scattered showers near coast, cooler in southwest; Sunday partly cloudy.

West Texas—Saturday and Sunday partly cloudy.

Fire Record.

P. M.		Loss.
11:50	601 W. 178; not given	Trifling
11:50	579 Columbus Av.; Otto Kuhn	Trifling
A. M.		
12:45	218 8 Av.; Pauline Wisler	Trifling
1:10	205 Franklin St.; Frank Basin	None
1:45	1,049 Park Av.; Awning, O. Dike	Not given
1:45	302 21st St.	Not given
4:45	70 Willett St.; not given	None
5:30	Queensboro Bridge	Trifling
8:10	28 Lenox Av.; William Cran	Trifling
9:20	City Island Road and City Island Bridge, Bronx; automobile, Leonard Savine	Not given
10:20	2,051 2 Av.; John Trano	Trifling
10:10	1,293 Brook Av., Bronx; Isadore Weisman	Not given
11:35	797 142 St., Bronx; Louis Hoffman	Not given
P. M.		
1:05	404 54 St.; not given	None
3:05	1,424 Southern Boulevard, Bronx; auto, J. Silbenberger	Trifling
4:10	243 Grand St.; M. Finkelstein	Not given
5:10	28 W. 129 St.	Not given
5:10	77 La Salle St.; Kiffler & Co.	Not given
7:00	524 3 Av.; auto, H. Anderson	Trifling
7:20	22 W. 4 St.; Goldstein Bros.	Not given
7:45	134 W. 26 St.; Shaltan & Shaltan	Trifling
8:00	119 W. 25 St.; Nisnevits Coat Co.	Trifling
8:00	494 Clarsmont Parkway, Bronx; M. Kinsay	Trifling
8:45	126 Crosby St.; not given	Trifling
9:30	48-56 W. 48th St.; H. Cohen	Trifling
10:20	324 W. 27th St.	Not given
10:50	248 E. 85d St.; F. Hoffman	Trifling
11:00	568 7th Av.; Dora Jeane Dress Co.	Trifling

Girl Who Tried to Die Tells Name.

A well-dressed young woman who tried to commit suicide by taking poison late on Thursday night in a Broadway after-theatre crowd admitted yesterday afternoon at Bellevue Hospital that her story of being an actress was only an unrealized dream. She identified herself as Mrs. Kitty Robbins, 23 years old, wife of a traveling salesman of 1488 Bryant Avenue, the Bronx.

Fire Department.

Acting Chief Martin made these announcements yesterday:

Hands to Report.

Members of the Department Band and Bugle and Drum Corps to Engineer John E. Schuber, at the Twelfth Regiment Armory, Columbus Avenue and 62nd Street, Manhattan, at 10 A. M., Tuesday, Aug. 25, for practice.

Members of the Department Band (only) to Engineer John D. Schuber, at Prospect Park, Brooklyn, at 5:15 P. M., Tuesday, Aug. 25.

Candidates to Report.

Following-named candidates for promotion to Lieutenant to the Municipal Civil Service Commission, at Room 1,401, Municipal Building, at 11:00 A. M., this date specified, for Medical and Physical Examination:

MONDAY, AUG. 24.

	Eng.		Eng.
George Dorr	6	G. E. Beaks	225
W. L. Horton	6	J. Ehmann Jr	227
W. F. Coffield(1)	7	J. Metzger (2)	231
Edward Brower	7	J. J. Brady	232
J. J. Burns (3)	8	A. M. Nash	238
W. T. Sands	12	Otto Scharff	240
G. C. Dieter	13	Wm. Grimm	240
A. H. Lufburrow	20	Jas. F. Flynn	241
G. A. Mangan	63	Robt. R. Fox	252
J. R. O'Connor	71	J. H. Wulpern	253
W. J. Kennedy	73	Julian J. Reaf	253
C. A. Schreiber	73	E. B. Manley	280
T. Kelly (3)	80	Samuel Harper	295
T. F. Dempsey	86		H.&L.
C. M. Brown	91	T. Gallivan	7
A. B. Lichtman	92	Jas. McTernan	21
J. P. McManus	93	Alex. S. Worrell	28
John Hannon	151	Charles Juna	31
M. J. McDermott	153	A. Graubner	35
T. V. Gustavino	153	Jos. C. Pohler	46
S. Wawrowski	157	C. F. Ackerman	77
W. A. Lee	207	A. D. Goodell	79
T. J. Mullen	210	P. J. Cartwright	84
Rudolph Brown	218	A. F. Kane	143
L. W. Dillman	222	P. J. Brady	148
G. L. Becker	224		

TUESDAY, AUG. 25.

	Eng.		Eng.
A. A. Sharp	20	D. B. Shea	219
J. E. McGrath	20	P. F. McKenna	248
E. F. Schneider	31	E. J. O'Connor(3)	261
E. G. McCann	32	L. B. McGuire Jr.	262
G. H. Shields	46	W. J. Jones	278
T. J. Mets	48	C. J. J. Barclay	289
T. M. Ladden	53	L. F. Buehler	291
T. J. Murray	54	O. C. Lind	295
W. S. Bennet	56	H. M. Dallas	297
J. J. Hale	69		H.&L.
J. J. Hayes (2)	74	W. J. Hillis	1
P. F. N. Kuveke	77	J. H. Martin	8
J. W. Newmon Jr.	78	J. J. Norton	9
J. T. McFarland	86	Hugo Braun	12
W. F. Hildebrand	92	J. J. Hamilton	30
J. A. Maine	157	James Junior	36
J. J. Reilly (1)	200	P. J. Stropenmeyer	57
Louis Y. Meny	213	T. F. Lynch	65
J. J. Greaves	213	Chas. Blaich	78
G. E. Seidl Jr.	219	Allen Smith	106
L. E. Ruez	219	Jos. Haig	107
J. I. Smith	223	H. P. Moran Jr.	117
J. P. Layden	229	V. J. Kane	122
F. A. McCres	231	D. D. Mahoney	122
F. A. Steere	234	James Burke	123
John Ziegler	235		

Commanding officers will immediately notify the office or chief of department, in writing, of the failure of any candidate to report as directed.

Special Leaves of Absence.

Captain William S. Lyon, Eng. 235, for 15 hours, from 6 P. M., Sept. 12; Captain Joseph A. Kelly, H and L, 20, for 24 hours, from 9 A. M., Aug. 22; Captain Frederick Murray, Eng. 57, for 9 hours, from 9 A. M., Aug. 23; Lieutenant John V. Stapleton, H. and L. 41, for 5 days, from 9 A. M., Aug. 22; Lieutenant Henry E. Kell, Eng. 216, for 24 hours, from 9 A. M., Aug. 24; Fireman 1st grade Edward D. Lane, Eng. 240, for 15 hours, from 6 P. M., Aug. 24; Fireman 1st grade Robert C. Riley, H. and L. 142, for 9 hours, from 9 A. M., Aug. 24; Fireman 1st grade John P. Keenan, H. and L. 34, for 72 hours, from 9 A. M., Sept. 10; Fireman 1st grade Edward J. Daly (3), Eng. 201, for 9 hours, from 9 A. M., Aug. 24; Fireman 1st grade Thomas H. Briody, Eng. 33, for 15 hours, from 6 P. M., Aug. 23; Fireman 4th grade Patrick Dreegan, Eng. 155, for 9 hours, from 9 A. M., Aug. 23.

Wills for Probate.

Manhattan.

CUNNINGHAM, MICHAEL (Aug. 16). Estate, more than $10,000—To Mary Cunningham, widow, of 707 Columbus Avenue. Real estate in entire estate, which passes to two nephews on her death. She is executrix.

GREENE, CHARLES N. (July 2). Estate, more than $10,000—To Mrs. Charles W. Dwyer, sister, more than $5,000; Arthur Virgo of 404 West 44th St., $1,000. He is executor.

MEAD, ISABELLA S. (July 17). Estate, about $10,000—To Larkin G. Mead of Bronxville, $1,000 and one-half of income from estate of husband and residue in value unknown; Mabel C. Mead of 103 East 86th St. same. They are children. Executor, Fifth Avenue Bank.

REAR, MOSES (Aug. 5). Estate, less than $5,000—To Abraham L. Cohen of 44 Elliot Place, son-in-law and executor.

ROTH, JOSEF (Aug. 10). Estate, less than $5,000—To Lena Stern, daughter of 235 East 85th St., about $500; William Roth, husband, same address, gets the residue. He is executor.

STANTON, EVA C. (Aug. 6). Estate, more than $10,000—To Martha Stanton, daughter of 448 West 162d St., entire estate in trust for life, to pass to friends upon her death. Executor, Herbert Trebing of 56 Wall St.

Kings.

FOWLER, WILLIAM J. (Aug. 14). Real property about $10,000; personal property not more than $200. To Martha E. Rogers, sister, one-half residue to Blanche F. Fowler, daughter; one-fourth to Martha M. Furze, daughter, and one-twelfth each to three grandchildren, Eleanor E., Robert W. and Joan F. Fowler.

KATZ, HERMAN (May 31). Personal property $800. To Louise Katz, widow, two-thirds of estate; Minette L. and Gladys S. Katz, daughters, one-sixth each.

MEYER, ELIZABETH C. (July 13.). Personal property, not more than $2,500, to Joseph Meyer, husband and executor, 1,072 Dean St., Brooklyn.

PETERS, JOHN E. (July 21.). Personal property not more than $56,000. To four grandchildren $1,000 each; residue in equal parts to Ruth Peters Mitchell, Carolyn Peters Griswold and Dorothy Peters Murphy, daughters and executrixes.

SIMON, ABRAHAM (July 15). Personal property, about $10,000. To Louis Schwartz and Isidore Schwartz, nephews, each $500; Martin Simons, brother, $1,000; Brooklyn Federation Jewish Charities, $500; Samuel Simon, brother, and Edith Platow, niece, each $3,000. Executors, Samuel Simon, 22 Sterling Place, Brooklyn, and Herbert Zarnikauw, 925 Carroll Street, Brooklyn.

WALLE, CHARLES (July 30). Estate, more than $10,000 personal property. To Robert A. Kinkele, cousin, $3,250; Julia F. Kinkele, $1,500; William H. Kinkele, cousin, $3,250; Clara B. Kinkele, $1,500; Brooklyn Bureau of Charities, $4,000; Brooklyn Home for Consumptives, $3,000; House of St. Giles the Cripple, $2,000; Brooklyn Home for Aged Men, $2,000; Phila Scoerer, friend, $250; Mrs. H. Bohm, friend, $250; Greenwood Cemetery, burying lot. Executors, Robert A. Kinkele, 75 Wright Street, Stapleton, S. I., and William E. Kinkele, same address.

WOLFE, FREDERICK W. (May 29). Personal property, not more than $30,000. Small bequests to various friends. Grandtwelfth of residue to each of following: Arthur Wolfe, nephew; Etta Wolfe, niece; Lillian Beam, niece; Nettie Straub, niece; Frederick S. Wolfe, Jr., Dorothy Wolfe, Jodi J. Wolfe and William M. Wolfe, nephews; to German Presbyterian Church, West Orange, N. J., $1,500. Executors, Frederick S. Wolfe of 61 Gaston Street, West Orange, N. J., and John F. Noll, 9,708 110th Street, Brooklyn.

Bronx.

BERMAN, PHILIP (Aug. 9). Estate, over $5,000, in personal property. To Isaak Borouchowitz, father, $100; Motel Borouchowitz, mother, $150; Ike Hatser, $500; $5,000 in two nominal bequests to charity and balance of estate to Bessie Berman, wife. Barnet Yelinowitz, executor, 230 East Broadway.

Queens.

FAETH, KATHERINA (June 24). Estate, $12,000. To St. Nicholas Roman Catholic Church, 125 Second St., Manhattan, daughter, Theresa Hatser, and grandchildren, Valentine, Andrew, Adam and William Hatser, all of 9,713 109th St., Richmond Hill; son, Adam Faeth of 113 Chestnut St., Brooklyn, and son, Valentine J. Faeth of 148 Ibis St., Forest Hills. The last named son is executor.

SULLIVAN, DEBORAH M. (Aug. 5). Estate, over $5,200, to husband, Michael J. Sullivan of 154 Beach 129th St., Belle Harbor, executor.

VENDEKE, ANDREW J. (July 18). Estate, $19,185, to widow, Anna Vendeke of 1,736 Bleecker St., Ridgewood, executrix.

WEISS, LIZZIE. (Dec. 7, 1924). Estate, $2,450, to be placed in trust by executor, and income divided between four children, Emily Lewis of Lansing, Mich.; Henry Weiss of 8,909 182d Place, Jamaica; Elsie DeService of 97 Wyndham Street, Woodhaven, and Edwin Weiss of 8,830 212th Place, Queens Village. The son, Henry Weiss and George H. Bills of 19,624 Woodhull Avenue, Hollis, named executors.

New Jersey.

HUDSON COUNTY.

CASTA, EDWARD C. (Aug. 8.), Bayonne. Wife, Ida Casta, 84 Linden Avenue, Bayonne, sole legatee and executrix.

CULMER, JOHN, (Dec. 16, 1912), Jersey City. Sons John E., Augusta, N. H.; Henry and William, and grandchildren, Charles and Walter Ulmer and Gertrude Nicholas (nee Ulmer), legatees. Son, Charles, administrator.

ESSEX COUNTY.

SCHAEFFER, JACOB, Newark (May 7). Estate to wife, Charlotte, executrix.

NORWIG, WILLIAM B., Irvington (May 2). Estate to wife, Elizabeth, executrix.

WARD, WILLIAM (Aug. 6). Estate to wife, Anna D., executrix, to act jointly with testator's brother, Joseph Ward Jr.

Naval Orders.

Special to The New York Times.

WASHINGTON, Aug. 21.—The Bureau of Navigation published these orders today:

COMMANDERS.

Goss, N. H., to Off. in Charge, Navy Rec. Bu., New York.

Greenlee, H. R., Wilcox J. W., to Aide on Staff, Cmdr. Des. Squad., Scouting Fl.

Gill, J. E., to Nav. Hos., Boston.

Richardson, R. R., to Mar. Rec. Sta., Los Angeles.

LIEUTENANT COMMANDERS.

Barnes, G. C., to Nav. Acad.

Brown, W. E., to the Wyoming.

Buckley, J. L., to command the Childs.

Clay, A. T., to command the Hopkins.

Dennett, R. E., to Nav. Oper., Navy Dep.

Howell, G. F., to Aide and Flag Sec., Cmdr. Yangtze patrol.

Keleher, T. J., to Bur. of Eng.

Meek, W. W., to the California.

Miller, J. M., to Bethlehem Steel Co., Pa.

Thebaud, L. H., to the Gilmer.

Wiltse, L. J., to Aide on Staff, Cmdr. Yangtze patrol.

Reese, J. A., to the Oklahoma.

Beeching, C. L., to Nav. Hos., Great Lakes, Ill.

LIEUTENANTS.

Fairlamb, G. R., to Aircraft Squad., Scout. Fl.

Glutting, P. R., to the Mayflower.

Hill, J., to the Concord.

Kidd, A. C., Maynard, G. E., to Duty Aide and Flag Lieut., Cmdr. Battleship Div. 5, Scout. Fl.

McMurrain, S. B., to Aircraft Squad., Scout. Fl.

Russell, G. L., to Nav. Hosp., Boston.

Slattery, W. J., to the Neches.

Schneider, G., to the Dobbin.

Wartman, S. L., to the Whitney.

Wunch, E. W., to the Eagle 56.

Haselton, F. H., to St. Paul.

White, T. C., to Portsmouth Yd.

Hewitt, C. H., to Washington Yd.

Harrison, L., to Bur. Aero, Washington.

Nyland, F. C., to Ft. Humphreys.

SHIPPING AND MAILS

Hours are given in Daylight Saving Time unless otherwise noted.

THE TIDES.

	Sandy Hook. A.M.	P.M.	Governors Island. A.M.	P.M.	Hell Gate. A.M.	P.M.
High water	10:24	10:35	10:41	10:46	6:06	0:28
Low water	4:23	4:35	4:57	5:09	6:26	6:47

THE SUN

	Rises. A.M.	Sets. P.M.
	6:11	7:46

Steamships Arrived Yesterday

Steamer.	From.	Date.
ROCHAMBEAU	Havre	Aug. 12
STAVANGERFJORD	Oslo	Aug. 11
MASAURA	Marseilles	Aug. 10
ANDREA COSTA	Naples	July 21
HOXIE	Belfast	Aug. 6
ANTIETAM	Tampico	Aug. 12
EL CID	Galveston	
EL ALMIRANTE	New Orleans	
CY. OF ST. LOUIS	Savannah	
NORFOLK	Baltimore	
SAN JACINTO	Galveston	
VIRGINIA EXPRESS	Richmond	
CANADA	Marseilles	
RIVER DELAWARE	Boston	
SAMUEL Q. BROWN	San Pedro	
MUNSOMO	Galveston	
MOLINA	San Pedro	
RIVER HUDSON	Baltimore	
SIRIUS	Boston	
JOHN TRACY	Norfolk	
AGWISMITH	San Pedro	
CLAN McGILLIVRAY	Philadelphia	
SIOUX	San Juan	
GULFPRINCE	Providence	
LIGHTBARNE	Norfolk	
BRAZILIAN PRINCE	Buenos Aires	July 23
SIOUX	Guanica	Aug. 16
GEO. WASHINGTON	Norfolk	
BERENGARIA	Cherbourg	
COM'RCIAL TRADER	Seattle	

Incoming Steamships

Steamer and Line.	Sailed From.	Due.	Will Dock.
*LANCASTRIA, Cunard	Hamburg, Aug. 11	Today, A.M.	W. 14th St.
*ZEELAND, Red Star	Antwerp, Aug. 12	Today, P.M.	W. 20th St.
*IROQUOIS, Clyde S. S. Co.	S. Dom. City, Aug. 17	Today, A.M.	Congress St.
*FRANCONIA, Cunard	Liverpool, Aug. 15	Tomor. P.M.	late W. 14th St.
*OHIO, Royal Mail	Hamburg, Aug. 13	Tomorrow, A.M.	Morton St.
*GRESPEN, Wessel, Duval & Co.	Progreso, Aug. 10	Tomorrow	W. Houston St.
*CARNA, Royal Dutch	Curacao, Aug. 15	Tomorrow	Montague St.
*TOLOA, United Fruit	Port Limon, Aug. 15	Tomorrow, P.M.	Fulton St.
*BALTIC, White Star	Liverpool, Aug. 15	Monday, A.M.	W. 18th St.
*MINNETONKA, Atl. Trans.	London, Aug. 15	Monday, A.M.	W. 16th St.
*CHICAGO, French	Bordeaux, Aug. 12	Monday, A.M.	W. 50th St.
*ALBERT BALLIN, Hamb'g Am	Hamburg, Aug. 14	Monday, A.M.	W. 46th St.
*VOLENDAM, Hol.-Amer.	Rotterdam, Aug. 14	Monday, A.M.	15th St.
*FORT ST. GEORGE, Furness B.	Hamilton, Aug. 22	Monday, A.M.	W. 55th St.
*SANTA ANA	Valparaiso, Aug. 5	Monday, A.M.	Hamilton Av.
*VOLTAIRE, Lamport & Holt	Buenos Aires, Aug. 5	Monday, P.M.	10th St.
*MONTEREY, N. Y. & C. M.	Havana, Aug. 20	Monday	Pineapple St.
*OLYMPIC, White Star	Southampton, Aug. 19	Tuesday	W. 17th St.
*AMER. MERCHANT, Am. Merch.	London, Aug. 15	Tuesday, P.M.	Rector St.
*OSCAR II, Scand.

Business Opportunities

Bank and business references required. $100 reward for information leading to arrest and conviction of any one who has inserted a fraudulent advertisement in The New York Times.

CAPITAL WANTED.

PROFITABLE OPPORTUNITY, $10,000 TO $50,000 needed established company to handle excessive demand for its goods and expansion; legitimate; strict investigation. X 2105 Times Annex.

PARTNER, ACTIVE OR SILENT; $25,000 to $50,000, to expand big paying importing and manufacturing business. Call at 885 Westfield Av., Elizabeth, N. J. Phone Emerson 1563.

MIAMI AND FLORIDA.
All points, large or small investments. See SCHANERR, Room 1629, 15 Park Row, complete information and expert advice.

BUSINESS CONNECTIONS.

FUR DEPARTMENT OPPORTUNITY—WILL rent to experienced retailer on 10 per cent. basis section of liveliest apparel store in the city; location and association offer unlimited possibilities. Write T 235 Times.

FOR SALE.

Stores and Shops.

WE SPECIALIZE IN SODA FOUNTAINS and all kinds of store fixtures; easy monthly payments. Merit Equipment Co., 2 West 45d St. Pennsylvania 9284.

Hotels and Furnished Room Houses.

LEASE FOR FURNISHED ROOMS, 7-STORY elevator apartment, Broadway, near 145th; 43 rooms on a floor; all rooms private. W. N., 223 Times Harlem.

Restaurants and Tea Rooms.

BECOME INDEPENDENT—RESTAURANTS, lunch rooms, tea rooms, coffee pots, drug and confectionery stores are the money-makers of today; we start you in a business of your own by completely equipping your store; small cash payments, balance on easy monthly instalments; if you have a location call, write or phone. Merit Equipment Co., 2 West 484 St. Pennsylvania 9284.

LUNCHEROOM, HIGH-GRADE, BEST BUSI- ness district of Brooklyn, can be bought at sacrifice price; this is a splendid opportunity for real restaurant man; good lease; reasonable rent. B. D. Goldberg, 138 East 25th. Madison Square 7455.

RESTAURANT, NEWLY EQUIPPED, LONG lease; little cash necessary. L 506 Times.

Garages.

GARAGE, 400 CARS; NON - SERVICE garage, 46,500 feet now operated by builders; well filled; can be leased to responsible tenant for 50c a foot net. Call New Giant Garage, 231 East 161st St., near Concourse, or David Mants, 904 Prospect Av.

GARAGE—$10,000 CASH BUYS 150-CAR garage; now in builder's hands and being operated. Call at once. Brook Av. Garage, 956 Brook Av., near 163d St.

GARAGES, ANY SIZE, ANYWHERE. Galliard, 100 East 42d. Ashland 8714.

Miscellaneous.

LADIES' NECKWEAR MANUFACTURING establishment at sacrifice; must be sold at once; for information write to R 27 Times.

Leases.

BROADWAY, 3,880, CORNER 163D ST., choice light corner, large basement store; great future; $50 monthly.

FINANCING—LOANS.

AUTO OWNERS—QUICK LOANS. CAR IN YOUR POSSESSION. LOANS MADE SAME DAY. STRICTLY CONFIDENTIAL. Lowest rates. PEERLESS FINANCE CORPORATION, 250 West 57th St. Circle 7062-0827.

MONEY FOR BUSINESS EXPANSION. Phoenix Factors Corporation, 1,265 B'way. Reorganization, Real Estate, Commercial Paper.

THE WORLD OF BOOKS

TOMORROW, SUNDAY

JAMES BOSWELL, whose story of the life of Samuel Johnson is recognized as the world's greatest biography, is coming into his own as a personality at last. An account from unpublished material of one of the outstanding episodes in his colorful career.

CONTROL OF INDUSTRY through research is the plea of Mr. Feldman in his book, "The Regularization of Industry," which is comprehensively reviewed. Mr. Feldman contends that industry loses as much by temporary shut-downs as by production at a loss during slack periods.

ANTHONY GIBBS, son of the noted Sir Philip, makes his début as an author with "Peter Vacuum," a comedy of English and American manners, in which the characters are compelling and the action swift. An interesting review of this book.

AERONAUTICS FROM THEIR EARLIEST BEGINNINGS to the first developments of modern aviation are traced by J. E. Hodgson in a profusely illustrated and extremely interesting volume as reviewed.

THE TRIALS OF MERE MAN during his first years of fatherhood are satirized cleverly in prose and verse by Fairfax Downey, whose volume, "Father's First Two Years," humorously illustrated by Margaret Freeman, is entertainingly reviewed.

The New York Times Book Review

The New York Times stands, I feel, at the very pinnacle of American journalism. News, intelligently selected and authoritatively written, has won for it a character and prestige which are unique.

C. P. Kendall, Principal, Kendall Hall, Pride's Crossing, Mass.

RECORD YEAR SHOWN FOR PRESBYTERIANS

1,873,859 Now Enrolled, the Largest Number in the History of the Church.

10,017 FILL THE PULPITS

Communicants Gave $1,000,000 a Week to Church, Survey of Dr. Mudge Says.

Steady growth of the Presbyterian Church in America is indicated by the annual statistics made public yesterday by Dr. Lewis S. Mudge of Philadelphia, Stated Clerk of the Presbyterian General Assembly. The report shows that during the fiscal year which closed March 31 Presbyterians contributed to the Church more than $1,000,000 a week, or an average of 57 cents a week per member.

There was a net gain for the year of 42,931 in the number of communicant members, which now total 1,873,859, the largest in the history of the denomination. There were added on confession of faith 107,691, which is 20,059 more than the previous year. There were restored to membership 12,249, or 1,140 more than were restored the previous year. There were added by certificate from other churches 74,393, which is a gain of 7,698 over the previous year.

Dismissals to other churches numbered 59,437, or 6,063 more than the year before. Suspensions from the rolls (causes not named) were 60,680, or 586 less than the previous year. Deaths of members totaled 21,707, an increase of 494, but represented a death rate of less than 12 per 1,000. The total membership is divided into 1,737,657 resident and 136,202 non-resident members. The Sabbath school membership is 1,596,259, a gain of 48,212 over the preceding year.

Financial Contributions.

The financial statistics show that $57,382,988 was contributed by 9,649 churches to their various causes, a gain of $294,824 over the year before. These contributions are classified as follows:

National missions, $4,988,298, a decrease of $393,462 from the previous year; foreign missions, $4,142,192, a loss of $442,130; Christian education, $1,852,290, an increase of $95,708; General Assembly, synodical and Presbyterial expenses, $374,287, an increase of $90,654; local congregational expenses, $41,751,298, an increase of $1,625,589; miscellaneous benevolences, $3,496,437, a decrease of $555,721; miscellaneous contributions to boards, $102,873, an increase of $43,228.

The total number of churches now in the denomination is 9,649, which is 254 fewer than in the preceding year. Of these 6,352 have adopted the Every Member Plan of unified budget and uniform canvass, which is an increase of 271. During the year seventy-two churches were organized, a gain of six; 129 churches were dissolved, twenty-one less than the year before; three churches were received, one less than the previous year, andetwo churches were dismissed, which is one more than the year before.

Church Has 10,017 Ministers.

The Church now has 10,017 ministers, a gain of 146 over the previous year. There were also 241 licentiates, a gain of fifty; 150 local evangelists, a gain of 29; 1,285 candidates, a gain of 7. The number of ministers lost through death in the year was 178, or three more than in the previous year. The churches are officered by 46,986 elders, an increase of 1,646, and 19,324 deacons, a gain of 308.

The geographical divisions of the denominations throughout the United States maintain the same totals as the year before, with forty-six synods, corresponding somewhat to State lines, divided into 299 Presbyteries. The ten largest Synods remain as before. They are, in their order, Pennsylvania, New York, Ohio, New Jersey, Illinois, California, Iowa, Indiana, Michigan and Missouri.

The ten largest Presbyteries also remain unchanged. They are Pittsburgh, Philadelphia, Chicago, New York, Los Angeles, Brooklyn-Nassau, Corisco (African), Detroit, Philadelphia, North, and Lackawanna, Pa. The New York Presbytery shows a loss in communicant membership of 406, and that of Philadelphia a loss of eighty-six. All the others gained. There are thirty-one Presbyterian churches with a communicant membership of more than 2,000 each.

Of what is known as the annual $15,000,000 budget authorized by the General Assembly to be raised among the churches for the official benevolences of the denomination, the total receipts were $9,722,520, which is $5,277,471 less than the amount they set themselves to reach.

Bequeaths War Insurance To Legion as Thanks for Aid

To acknowledge the efforts of the American Legion in rehabilitating him after his discharge from the army Louis Bischof, a disabled veteran of the World War, it was announced yesterday, has just made a will bequeathing his Government insurance and adjusted compensation to the American Legion Endowment Fund for disabled men and orphans of veterans.

Bischof, who now lives at the National Soldiers' Home in Dayton, Ohio, was an active member of the Lexington Post of the Legion here.

SEVERE POLAR WEATHER CALLED NOT UNUSUAL

MacMillan's Experience Shows Complexity of Influences, Says Geographic Society.

Special to The New York Times.

WASHINGTON, Aug. 21.—The temporary abandonment by the MacMillan expedition of exploration work over the polar sea on account of severe weather conditions has led to the suggestion that abnormal weather is world-wide. Officials of the National Geographic Society do not share this opinion, but issued a bulletin today emphasizing the importance of world-wide weather forecasts, and pointing to the expedition which will be sent to Asia under the auspices of the society and the Smithsonian Institution to establish a sun observation station, which will be used to study the solar constant and the possible relationship between it and terrestrial weather.

With particular reference to the suggestion that abnormal weather is now world-wide, the statement of the society says:

"A look at weather records with a view to finding whether this is a 'queer Summer, as some laymen assert, does not show much that is abnormal in the general weather situation, but it does show what a complex clutter of cross currents go to make up the world's weather.

"MacMillan, pushing up the coast of Labrador in June, found more ice than had been present at that season in the memory of the oldest sealing skippers. At the same time, however, the temperature over practically the entire United States was from one to six degrees above normal. Furthermore, since January, except during a part of May, this excess of heat had been marked over the whole United States. In some regions and in some months the average run was as much as twelve degrees above normal, and the areas of excess temperature extended well into Canada.

"Beginning the latter part of June, there have been inroads of below-normal temperature from the northeast and north, possibly a reflection of the unusually cold conditions which MacMillan has found in the Far North. This is borne out somewhat by the records from Alaska.

"Those available (for the early months of 1925 only) show consistently lower temperatures than normal for the three typical stations: Juneau, in the southern 'pan handle'; Nome, in the extreme northwest, and Eagle in the Yukon Valley; near the frontier of Canada. These abnormally low temperatures were being recorded in Alaska at the time that abnormally high temperatures were present over the rest of the United States."

MIMIC WAR AT BLUEFIELDS.

Reserve Officers at Camp Being Trained in All Army Branches.

Special to The New York Times.

BLAUVELT, N. Y., Aug. 21.—For the first time since the war reserve officers of the headquarters and brigade staff of the Seventy-seventh Division, at Camp Bluefields, are undergoing active, intensive training in all branches of army service, including artillery, infantry, cavalry and aviation, under the instruction of eight regular army officers. Fifty officers are taking the course, which is given to each group for two weeks in accordance with a new plan of the War Department.

Today the officers divided, half attacking and half defending South Mountain, one of the northern Palisades. The object of the mimic battle was to ascertain whether or not the mountain could be taken by a force coming from the hills. The attacking force was declared victor. Next Wednesday the officers will engage in a mimic battle in conjunction with the Military Academy at West Point. Colonel Peter E. Traub is commandant of the camp and Lieut. Col. Moses King Jr. is the senior officer in command of the reserve officers in camp.

DR. FOSDICK TO SAIL FOR GENEVA AUG. 29

Will Preach Sermon at Geneva During a Session of the League of Nations.

OTHER NEWS OF RELIGION

Zion Church Now Has the Second Largest Lutheran Membership in the Country.

The Rev. Dr. Harry Emerson Fosdick, pastor-elect of the Park Avenue Baptist Church, is scheduled to sail one week from today for Europe. On Sept. 13 Dr. while the League of Nations is in session. Fosdick will preach a sermon in Geneva He will occupy the pulpit of John Calvin, father of Presbyterianism, in the Cathedral Church, Geneva. Dr. Fosdick will be accompanied by his wife and their two young daughters, Dorothy and Elinor. They will be away six months, and when they return Dr. Fosdick will take up his duties as pastor of the Baptist church. Ground for a new church has been purchased at Riverside Drive and 122d Street, and it is expected the building operations will be well under way before Dr. Fosdick gets home.

The largest Lutheran church in New York City, and the second largest in America, according to a report made public yesterday by the statistician of the United Lutheran Church in America, 437 Fifth Avenue, is Zion Church, 341 East Eighty-fourth Street, of which the Rev. William Poncke is the pastor. It has 3,181 members. The only other Lutheran church in America with more than 3,000 members is the Kountze Memorial Church, Omaha, Neb., of which the Rev. O. D. Baltzly is the pastor. This has 3,684 confirmed members. One of the few Lutheran churches having more than 2,000 members is in Brooklyn. This is St. Peter's, of which the Rev. J. J. Heischmann is the pastor.

The Rev. Howard E. Clarke, for the last few years Baptist pastor in Plainfield, N. J., will begin his pastorate at Mount Morris Baptist Church, Fifth Avenue, between 126th and 127th Streets, tomorrow. Mr. Clarke was called to the pastorate on June 17. The trustees voted a unanimous approval of the report of the Pulpit Committee, the latter recommending that Mr. Clarke be called. He is a graduate of Union Theological Seminary.

The Rev. Wilson Macdonald, of the staff of St. James's Episcopal Church, Fordham, is the priest in charge of the Cathedral of St. John the Divine for the rest of this month. The Very Rev. Howard Chandler Robbins, dean of the cathedral, who has been away a year on account of ill health, is not expected to return for some time. The Rev. H. Adye Prichard, acting dean, who has returned from a trip abroad, is at Newport, R. I. Canon Robert Ellis Jones and his wife are at their Summer home, Ashfield, Mass.

Four electric fans fastened in the four corners whirl continually each Sunday morning during services in the Madison Avenue Presbyterian Church, at Seventy-third Street. It has been called "the ever-cool church. The Rev. Dr. Henry Sloane Coffin, the pastor, is with his family at their Summer home, Keene Valley, in the Adirondacks.

An average of 350 business girls eat their midday meal every weekday at the Luncheon Club of the Collegiate Reformed Church of St. Nicholas, which is just across the street from the church in West Forty-eighth Street, near Fifth Avenue.

The Rev. Dr. Samuel W. Graffin, religious work director of the West Side Y. M. C. A., 318 West Fifty-seventh Street, has spent the greater part of the Summer between Sundays lecturing on a Chautauqua circuit.

The Franciscan Fathers at Graymoor, N. Y., have issued a call for volunteers. This is headed "More priests, lay brothers and sisters wanted." "Now is the time for grammar and high school graduates to decide whether God is calling them to the religious life," says the call, which is published in the current issue of the official monthly bulletin of St. Patrick's Cathedral.

The Rev. Dr. S. Edward Young, pastor of the Bedford Presbyterian Church, Brooklyn, will preach tomorrow in Stamford, Conn., and four evenings during the first week of September in the public parks of Pittsburgh, where he held a pastorate before coming to Brooklyn.

Mrs. Margaret Ross Miller, wife of Bishop George A. Miller of the Mexico City area of the Methodist Church, has been spending several weeks organizing Bible-study classes among Mexican women, according to a report made this week to the Methodist Board of Foreign Missions, 150 Fifth Avenue. She has organized sixteen classes.

No More Steam Heat in Summer.

Louis Leach, owner of an apartment house at 2,424 Davidson Avenue, the Bronx, promised yesterday in Morrisania court not to turn the heat on in steam radiators of the building during the Summer months. A complaint made against Leach by a tenant of the building, Louis Charchowski, was thereupon dismissed. Charchowski alleged that Leach had turned the steam on Wednesday night to force him to move.

RELIGIOUS SERVICES

Baptist

CALVARY BAPTIST,
West 57th St., Bet. 6th and 7th Aves.
Dr. JOHN ROACH STRATON, Pastor.
Preaching by Rev. John J. Kelley, Assistant Pastor.
11:30 A.M.—"THE PEACE OF GOD."
7:45 P.M.—"BEHOLD, HE COMETH."

CENTRAL BAPTIST,
S. E. Cor. 92d St. and Amsterdam Av.
9:45 A.M.—Adult Bible Class.
Preaching at 11 A. M. and 8 P. M. by REV. JOHN E. BRIGGS, D. D. of Washington, D. C.

FIRST BAPTIST CHURCH,
Broadway and 79th St.
I. M. HALDEMAN, D. D. Pastor.
Preaching by
Dr. FRANK M. GOODCHILD.
11 A.M.—"INTIMACY WITH CHRIST AND HOW TO GET IT."
8 P.M.—"IS THERE SUCH A THING AS CONVERSION AND WHAT IS IT?"
MEN'S BIBLE CLASS, 10 A.M.
HORACE L. DAY, Teacher.

MADISON AVENUE BAPTIST,
Madison Av. at 31st St.
GEORGE CLEEK MOR, D. D., Minister
Pastor preaches at 11 A. M. and 8 P. M.

MOUNT MORRIS BAPTIST CHURCH,
5th Av. between 126th and 127th Sts.
Rev. Howard E. Clarke, Minister.
11 A.M.—Preaching by Mr. Clarke.
Subject—The Problem of Temptation—How to Resist It.

PARK AVENUE BAPTIST,
Park Av. and East 64th St.
Ministers: Rev. Cornelius Woelfkin, D. D.
Rev. Eugene C. Carder, Associate.
10 A. M.—ADULT BIBLE CLASS.
11 A.M.—DR. JAMES GORDON GILKEY, South Congregational Ch., Springfield, Mass.

Christian Science

AUTHORIZED CHRISTIAN SCIENCE SERVICES AND MEETINGS are held in the following NEW YORK BRANCH CHURCHES OF THE MOTHER CHURCH,
The First Church of Christ, Scientist, in Boston, Massachusetts.
SUNDAYS, 11 A. M. AND 8 P. M.
WEDNESDAYS, 8 P. M.

FIRST....Central Park West and 96th St.
SECOND...Central Park West and 68th St.
THIRD.....Rev. Thomas Guthrie Speers, Park Av. and 63d St.
FOURTH.....Ft. Wash. Av. and 178th St.
FIFTH.....9 East 43d St.
SIXTH.....1,936 Anthony Av., Bronx
SEVENTH.....820 West 112th St.
EIGHTH.....103 East 77th St.
NINTH.....Town Hall, 121 W. 43d St.
TENTH.....16 Waverly Place
ELEVENTH..2,382 Grand Concourse, Bronx
THIRTEENTH.....311 West 23d St.
FOURTEENTH.....446 West 152d St.

NOTE—Wednesday meetings in Fourth, Sixth and Eleventh Churches are at 8:15 P. M. Wednesday meeting in Ninth Church is at 1 P. M. The second Sunday service in Seventh Church will be discontinued during August. Thirteenth and Fourteenth Churches have no Sunday evening services.

FREE LECTURE ON CHRISTIAN SCIENCE
will be given by a member of The Christian Science Board of Lectureship as follows: Aug. 24, 8:00 P. M., Third Church, N. Y. C. This lecture will be radiocast through Station WMCA.
The Public is cordially invited.
The Sunday morning service will be radiocast through Station WMCA, 341 meters wave length.

Community Church

THE COMMUNITY CHURCH OF N. Y.,
Park Av. and 34th St.
11 A.M.—REV. NORMAN THOMAS
"Things Worth Living For."

Congregational

BROADWAY TABERNACLE CHURCH,
B'way and 56th St.
DR. CHARLES E. JEFFERSON, Pastor.
DR. JOSEPH FORT NEWTON
will preach at 11 A. M. and 8 P. M.

Disciples of Christ
(Christian)

CENTRAL CHRISTIAN,
142 West 81st St.
Rev. FINIS S. IDLEMAN, D. D., Pastor.
11 A.M.—Rev. H. O. Rocks.
Subject: "Grace of Quietness."

Interdenominational

GOSPEL TABERNACLE,
692 8th Av.
Rev. A. B. Simpson, Founder.
Dr. W. M. Turnbull, Senior Pastor.
Services, 9:30 A. M. Sunday School.
Preaching, 11 A. M. and 7:30 P. M.

NATIONAL BIBLE INSTITUTE,
330 West 55th St. 4:15 P. M. Sunday.
MR. HAROLD W. NELSON,
"The Inheritance of God's Children."

Jewish

JEWISH SCIENCE
Society of Jewish Science,
RABBI MORRIS LICHTENSTEIN,
Leader and Founder.
AUTHORIZED JEWISH SCIENCE Services: During August, every Wednesday evening, at 8:30, at Beth Miriam Synagogue, Long Branch, N. J.
Services will be resumed in the city with the High Holidays.

JEWISH SCIENCE, INC.
Rabbi Clifton Harby Levy will lecture Sunday morning, 11, Hotel Ansonia. Every Wednesday evening at 8:30, Hotel Ansonia. "Help and Healing." For magazine "The Jewish Life," only official organ of Jewish Science, Inc., write 41 West 35d.

Lutheran

HOLY TRINITY, 65th St. Central Park W.
The Rev. Dr. PAUL SCHERER, Pastor.
11 A. M.—The Rev. Wm. Freas Preaches, "THOU ART THE MAN."

Methodist Episcopal

GRACE METHODIST, West 104th St.
Rev. O. T. Gilmore preaches 11 and 8.
"The Empty House"—"Sitting By."

MADISON AVENUE, 60TH ST.
11 A. M.—Rev. John M. Pearson.
8 P. M.—Rev. George Rittenhouse.
Under the auspices of the New York Evangelistic Committee.

METROPOLITAN TEMPLE,
14th Street and 7th Avenue.
Rev. STANLEY B. NILES.
11 A. M.—"The Expectations of Faith."
8 P. M.—"Second-Hand Religion."

Methodist Episcopal

PARK AV. CHURCH: See Park Av. Presbyterian Church.

WASHINGTON SQ.—4th St., W. of Sq.
Rev. WALTER S. MAGGS.
11 A. M.—Divine Worship With Sermon.

New Thought

DR. ROBERT K. WILLIAMS.
Hotel Majestic, Central Park West and 72d.
Friday, Aug. 28, 8:15 P. M.—"How to Make Your Dreams Come True." Healing Silence. Welcome.

Presbyterian

BRICK CHURCH,
Fifth Avenue and Thirty-seventh Street.
Minister, William Pierson Merrill.
DR. SAMUEL W. HUGHES
will preach at 11.

BROADWAY PRESBYTERIAN,
Broadway and 114th St.
Rev. Walter Duncan Buchanan, D.D., LL.D.
Rev. W. C. Hogg, D. D., of Ridgewood, N.J.
Will preach at 11 A. M.

CENTRAL PRESBYTERIAN,
57th St. and Madison Ave.
Rev. Dwight Witherspoon Wylie, D.D. Pastor.
Preaching at 11 by
REV. JOHN A. HUTTON, D. D.,
of London, England,
Successor at Westminster Chapel to Rev. Dr. John Henry Jowett and Rev. Dr. G. Campbell Morgan.
Subject: "FAITH AND FREEDOM."
Dr. Hutton preaches every Sunday till Sept. 13th, inclusive.
ALL SEATS FREE DURING SUMMER.
No afternoon service till Oct. 4.

FIFTH AV. PRESBYTERIAN,
5th Av. and 55th St.
REV. HENRY HOWARD, D. D.
London and Australia.
10:00—Men's and Women's Bible Classes.
11:00 and 4:30—Services of Worship.
4:00—Organ Recital by Rodney Saylor.

FIRST PRESBYTERIAN,
5th Av., 11th and 12th Sts.
Ministers: Rev. George Alexander, D. D.,
Rev. Thomas Guthrie Speers.
11 A. M.—Rev. THOMAS GUTHRIE SPEERS.
8 P. M.—Lawn Service on the 11th St. side of the church, if weather permits.
Rev. THORNTON B. PENFIELD will preach Midweek Service, Wednesday, 8 P. M.

FORT WASHINGTON PRESBYTERIAN,
Broadway at 174th St.
REV. M. T. SHELFORD, D. D.
Services at 11 A. M. and 8 P. M.

MADISON AVENUE PRESBYTERIAN,
Northeast corner 73d St.
Ministers: Rev. Henry Sloane Coffin, D. D.
Rev. John Hopkins Denison, D. D.
Rev. William Raymond Jellliffe.
Rev. George Stewart, Ph. D.
11 A. M.—Dr. George Stewart.
8 P. M.—Dr. Stewart.
Evening Services on the Roof.

PARK AVENUE PRESBYTERIAN and PARK AVENUE METHODIST CHURCHES,
Park Av. and 85th St. (Joint Services).
SILAS REES, D. D., at 11 A. M.

RUTGERS.
Rev. DANIEL RUSSELL, D. D., Minister, worships during building of new edifice with WEST END COLLEGIATE CHURCH, West End Av. and 77th St.
Service at 11 A. M.

WEST END PRESBYTERIAN,
Amsterdam Av. and 105th St.
DR. A. EDWIN KEIGWIN, Pastor.
11 A. M.—REV. PAUL C. WARREN.

WEST PARK PRESBYTERIAN,
Amsterdam Av. and 86th St.
Rev. ANTHONY H. EVANS, D. D., Pastor.
Rev. J. Sidney Gould preaches 11 A. M.
"A God-fearing Spirit."

Protestant Episcopal

CATHEDRAL OF ST. JOHN THE DIVINE,
Amsterdam Av. and 112th St.
8 A. M.—The Holy Communion.
11 A. M.—Morning Prayer and Sermon. Preacher, Rt. Rev. John N. McCormick, D. D.
4 P. M.—Evening Prayer and Sermon. Preacher, Rt. Rev. John N. McCormick, D. D.
Daily Service, 7:30 A. M.

CALVARY,
Fourth Avenue and Twenty-first Street.
REV. SAMUEL M. SHOEMAKER JR., RECTOR.
8 A. M.—Holy Communion.
11 A. M.—Preacher, Rev. A. H. Mellen, Missionary from Mexico.
8 P. M.—Rev. Thomas A. Langford.

CHRIST CHURCH, Broadway at 71st St.
The Rev. JOHN R. ATKINSON, Rector.
HOLY COMMUNION AT 8:30 A. M.

GRACE,
Broadway and Tenth St.
Rev. W. RUSSELL BOWIE, D. D., Rector.
8 A. M.—Holy Communion.
11 A. M.—Morning Prayer and Sermon.
The Very Rev. J. Dirickson Cummins, D. D.
8 P. M.—Evensong and Sermon.
The Very Rev. J. Dirickson Cummins, D. D.

HOLY APOSTLES, 9th Av. and 28th St.
8, 10:30 A. M., Rev. A. Lyman-Wheaton.

CHURCH OF HEAVENLY REST and CHAPEL OF THE BELOVED DISCIPLE,
67 East 80th St.
REV. HENRY DARLINGTON, D.D., Rector.
8, 10:30 A. M., Rev. John Acworth, Preacher.

CHURCH OF THE HOLY COMMUNION,
6th Av. and 20th St.
8 A. M. and Noon—Holy Communion.
11 A. M.—Rev. Henry Lowndes Drew, M. A.
7:30 A. M. and 12:30 P. M., Daily.

CHURCH OF THE INCARNATION,
Madison Av. and 35th St.
REV. H. P. Silver, D. D., Rector.
8 A. M.—Holy Communion.
11 A. M.—MORNING PRAYER.
Sermon by the
REV. F. J. CLARK.

ST. ANDREW'S, 5th Av. and 127th St.
Services 8-11 A. M.
Rev. A. R. RIBOUDG, D. D., Rector.
Preacher: Rev. W. A. A. Shipway.

ST. BARTHOLOMEW'S,
Park Av. at 51st St.
ROBERT NORWOOD, Rector.
SPECIAL SUMMER SERVICES.
8:30 A. M.—Holy Communion.
11:00 A. M.—Morning Prayer and Sermon. Preacher during August,
Rt. Rev. Frederick Johnson, D. D., Bishop of Missouri.
Full Choir. All Seats Free.

ST. IGNATIUS,
West End Av. and 87th St.
Masses 9 and 11 A. M.

Protestant Episcopal

ST. JAMES',
Madison Avenue and Seventy-first Street.
Rev. Frank Warfield Crowder, D. D., Rector.
8 A. M.; 11 A. M. (Rev. George O. Burbank).

HOLY TRINITY,
In the Parish of St. James's,
East 88th St., bet. 1st and 2d Av.
Rev. Samuel M. Dorrance, Vicar.
Services 8 A. M. and 10 A. M.

CHURCH OF ST. MARY THE VIRGIN,
139 West 46th St.
Rev. J. G. H. BARRY, D. D., Rector.
Low masses—7:30, 9. Mass Cantata, 10:45. Preacher—Dr. Delany.
Vespers, 4. Week Days, Mass at 7.

ST. MARY'S, 521 West 126th St.
REV. CHARLES BRECK ACKLEY, Rector.
Sunday mornings, 8 and 11—Preacher, The Ven. JAMES B. LAWRENCE.

Church of St. Matthew and St. Timothy,
25 West 84th St.
Rev. Frederick Burgess Jr., D. D., Rector.
8 and 11 A. M. (Rev. Donald Millar).

ST. STEPHEN'S, 69th St., near Broadway.
Dr. Seagle, Rector. Services, 8, 11.

ST. THOMAS'S, 5th Av. and 53d St.
Rev. ERNEST M. STIRES, D. D., Rector.
8, 11—Rt. Rev. Alexander Mann, D. D., Bishop of Pittsburgh, Pa.

CHURCH OF THE TRANSFIGURATION
(Little Church Around the Corner).
1 East 29th St.
Rev. RANDOLPH RAY, D. D., Rector.
Services 8, 9 and 10:30 A. M.
11 A. M.—Choral Eucharist and Sermon.
5 P. M.—Choral Evensong and Devotions.

Reformed

COLLEGIATE CHURCH OF NEW YORK
THE MIDDLE CHURCH,
Second Avenue and Seventh Street.
Edgar Franklin Romig, Minister.
Services at 11 A. M. and 8 P. M.
Rev. Chester A. Moore will preach.

THE MARBLE CHURCH
Fifth Avenue and Twenty-ninth Street.
Rev. David James Burrell, D. D., } Ministers
Rev. Daniel A. Poling, D. D. }
Services at 11 A. M. and 8 P. M.
Rev. Jason Noble Pierce, D.D., will preach Midweek service Wednesday evening at 8.

THE CHURCH OF ST. NICHOLAS
Fifth Avenue and Forty-eighth Street.
Malcolm James MacLeod, Minister.
Services at 11 A. M. and 8 P. M.
Rev. W. Warren Giles, D.D., will preach.
11 A. M.—"The Greatest Consultation of Life."
8 P. M.—"Why Men Dislike the Church."
Tenor Soloist.
7:45 P. M.—Organ Recital.

THE WEST END CHURCH
West End Avenue and Seventy-seventh Street
Rev. Henry Evertson Cobb, D.D., Minister.
Service at 11 A. M.
Rev. Harry Lathrop Reed, D.D., will preach.

THE FT. WASHINGTON CHURCH
Fort Washington Avenue and 181st Street.
Rev. Irving Husted Berg, D.D., Minister.
Service at 11 A. M.
Rev. Willard P. Soper, D.D., will preach.
Subject: "Growing Up Unto Christ."
Farewell address by Rev. William R. Angus before leaving for China.
Soprano Solo: "I Will Extol Thee."
Tenor Solo: "Consider the Lilies."

Spiritualist

SPIRITUALIST Church of Psychic Science, 213 West 70th. CONRAD H. HAUSER. MESSAGE SERVICE. Sun., Tues. and Fri., 8:30 P. M., and Wednesday, 2:30 P. M.

Theosophy

N. Y. LODGE THEOSOPHICAL SOCIETY,
At 2,228 BROADWAY, bet. 79th & 80th Sts.
Tuesday, Aug. 25, 8:30 P. M., Address by CLARE TREE MAJOR on the Princess Theatre Play, "THE LITTLE POOR MAN."
Public Cordially Invited.

Unitarian

ALL SOULS,
Fourth Av. at 20th St.
"A CHURCH OF SPIRITUAL FREEDOM."
MINOT SIMONS, D. D., MINISTER.
11 A. M., Rev. J. A. C. F. AUER, Tufts College, Medford, Mass. "LIBERAL FUNDAMENTALISM."
FREE LITERATURE ON REQUEST.

WEST SIDE (110th St., at Broadway).
CHURCH REOPENS SEPT. 13.
MR. POTTER WILL PREACH
Sept. 13, 20, 27.

THE COMMUNITY CHURCH OF N. Y.
(See Heading, Community Church.)

Other Services

THE GOODYEAR MEETING ROOM
and Book Shop, 25 West 42d St.
Sat. (today), 12:30, "Genius of New Thought," Dr. JAS. H. PATEMAN of Cincinnati.
Sun., 11—"The Passing of Our Great Teachers," and Mon., Wed. and Friday, 12:30 P. M.
MRS. MARGUERITE H. NICKERSON.
Sun., Wed. and Fri., 3—Concluding the Hopkins Theological Course. Miss E. A. CHAMBERLAIN.
Mon., Wed. and Fri., 8:15 P. M.—"How to Preach to Yourself," Miss ANNE LEWIS.
All above meetings are Free Offering.

BAHAI LIBRARY
250 W. 57th St., Sunday, 4 P. M., Address by HORACE HOLLEY
(Bahai National Secretary)
"Baha'u'llah and the Method of Religion."

A. A. LINDSAY, M. D., PSYCHOLOGIST,
Ballroom, Hotel Ansonia,
Sunday, 8:15 P. M. Collection.
"Analysis of Conscious and Subconscious."

Lectures and Meetings

F. L. Rawson's Metaphysical Work,
Suite 2-1 Rodin Studios, 200 West 57th.
PUBLIC LECTURE, Sunday, 8 P. M.
Speaker, Mr. William Podmore.
Treatment meeting Tuesday, 12 to 2.

VEDANTA SOCIETY,
Founded by Swami Vivekananda, 54 W. 71st.
11 A. M.—"Brog Celestial." Welcome.

BROOKLYN.

Presbyterian

LAFAYETTE AVENUE PRESBYTERIAN
Corner South Oxford St.
The Rev. Dr. Robert Russell Wicks of Holyoke, Mass., will preach at 11 and 7:45.

OLD TENT EVANGEL, Inc. REV. G. W. McPHERSON, President.
95TH STREET AND WEST END AVENUE
Dr. J. Frank Norris, The Famous Evangelist
will preach in all the final rallies August 23 to 30, inclusive. Sunday, 23rd, 11 o'clock, subject:
"IS THE POPE OF THE ROMAN BRANCH OF THE CHRISTIAN CHURCH INFALLIBLE? OR, PAPAL INFALLIBILITY vs. AN INFALLIBLE BIBLE."

Sunday, 4 p. m., "WHY CLARENCE DARROW IS MORE CONSISTENT THAN DR. HARRY EMERSON—FOSDICK"; 8 p. m., "MARRIAGE."
Mon., 8 p. m., "DIVINE HEALING"; Tues., 8 p. m., "IS A PRIEST NECESSARY TO THE FORGIVENESS OF SINS?"
Great Final Stereopticon Illustrated Musical Service on Saturday, August 29th. Procure admission tickets at the tent. At the services Sunday, 23rd, Special Offerings will be received for the poor who are suffering from cancer and who cannot get proper medical attention.

International Bible Students Association
MEETINGS SUNDAY, AUGUST 23
NEW YORK, Rumford Hall, 50 E. 41st [illegible] ar. 5th Av., 8 P. M. R. H. Schleiman
BROOKLYN, Masonic Temple Clermont & Lafayette Avs., 8 P. M. O. Magnuson
SEATS FREE—NO COLLECTION
Listen in 273 meters WBBR Sunday 10 A.M. & 8 P.M.

"THIS GENERATION SHALL NOT PASS, SAID JESUS CHRIST. WHAT DID HE MEAN? IS THE END NEAR?"
By LOUIS K. DICKSON, Evangelist.
SUNDAY NIGHT at 7:30
at the CITY TEMPLE
120th St. and Lenox Ave., N. Y. C.
Questions Answered. Seats Free.

Church of the Healing Christ
(Divine Science)
REV. W. JOHN MURRAY, Founder.
WALDORF-ASTORIA
Sunday at 11 A. M. Speaker:
REV. JAMES H. PATERMAN
(Temple of Truth, Cincinnati)
Subject: "The Inescapable Christ."
Weekday Healing Meetings at Noonday Monday, Wednesday and Friday at the Waldorf.

Seven Days, Aug. 23-30, to Hear
IRONSIDE
"The Spurgeon of the Pacific"
at the Roomy and Cool
FRIENDS MEETING HOUSE
15TH ST., EAST OF 3RD AVE.
Under the Auspices of the Brethren of 162 EAST 56TH STREET

UNITY
"SCIENTIFIC CHRISTIANITY"
RICHARD LYNCH, President
FISK BUILDING, 250 W. 57th St.
Sunday 11 A. M., Address by MICHAEL FANNING. Subject "SIMPLE GOODNESS."
Services Daily: 12:15, 2:30, 8 P. M.
PUBLIC INVITED.

CharlieWinter
Gospel Tent
Broadway and 174 St.
SUNDAY, 4:00 and 8:45
EVERY NIGHT, 8 O'CLOCK

Away from the Noise

and congestion of Manhattan in most carefully restricted residential section of New York City

Jackson Heights

SOCIAL AND BUSINESS REFERENCES REQUIRED